The Los Angeles Times

1781 1913

In Three Parts—28 Pages
PART 1—TELEGRAPH SHEET—12 PAGES

For Liberty under Law, Equal Rights and Industrial Freedom

TUESDAY MORNING, OCTOBER 14, 1913. PRICE 5c: Yearly, $9; Monthly, 75 Cents, postpaid. Delivered, average cost per copy, 2½ Cts.

Tug of War.

MISS SYLVIA IS RESCUED

Desperate Battle in London.

Militants Attack Police and Wrest Captive from the Officers.

Bluecoats Use Clubs While Suffragettes Hurl Chairs at Them.

Washington Authorities Will Detain Mrs. Pankhurst for Investigation.

[BY CABLE AND A. P. TO THE TIMES.]

LONDON, Oct. 13.—After a fierce struggle the police arrested Miss Sylvia Pankhurst at Bow Neatha, in the east end of London, tonight, when she was making a speech. Then they led her outside the building to take her to Holloway Jail, the militants attacked the police so savagely that they had to let her go and she escaped.

Miss Pankhurst, who has an uncompleted term of imprisonment to serve, was not recognized until she threw off the disguise which enabled her to elude the police and enter the building. She was warmly applauded as she stepped on the platform, but had been speaking only a few minutes when detectives, accompanied by a body of uniformed police with drawn batons, entered the hall and made a rush for the platform. The audience arose and chairs began to fly. Some of the people in the gallery even dropped benches on the heads of the police. The police gained the platform and for ten minutes a fierce battle waged, the officers using their clubs freely and those on the platform utilizing chairs as weapons. The police succeeded in dragging

(Continued on Third Page.)

CHERRY TREE IN BLOSSOM.

Fire in a House Near By Serves the Purpose of Summer.

[BY A. P. NIGHT WIRE TO THE TIMES.]

SACRAMENTO, Oct. 13.—A fire destroyed the residence adjoining the home of William Campbell, No. 1625 L street, a few weeks ago. All that prevented the flames spreading to the Campbell house was a large cherry tree. Today the cherry tree is in full bloom many months out of season. The heat from the fire is believed to have brought forth the blossoms again.

BRYAN SPEECHLESS.

Refuses Opportunity to Give a Talk Before New York Socialists at Regular Rates and Then Some.

[BY DIRECT WIRE TO THE TIMES.]

NEW YORK BUREAU OF THE TIMES, Oct. 13.—[Exclusive Dispatch.] Secretary of State Bryan has turned down a chance to get paid for a talk at regular Chautauqua rates. He gave as his reason pressure of other business.

It was learned today that the Executive Committee of the Socialist party here wanted Bryan to take part in a catch-as-catch-can debate with a Socialist at Carnegie Hall. The committee wrote Bryan that he might choose his own date and that his expenses as well as his regular lecture fee would be paid.

Bryan's refusal surprised the committee. Julius Gerber, organizer of the local Socialists, said that he didn't believe that it was pressure of business so much as fear that kept Bryan from earning a fee.

EVERYTHING TOPSY-TURVEY.

West Virginia Lad Makes His Letters Upside Down and Writes from Right to Left.

[BY DIRECT WIRE TO THE TIMES.]

HUNTINGTON (W. Va.) Oct. 13.—[Exclusive Dispatch.] Russell Baker, aged 4, has been attending school for two years and makes all his letters and figures upside down. He writes from right to left and sings his low notes high and his high notes low.

Dr. C. M. Hawes, accompanied by Dr. Lindsey Vinson, specialists in children's diseases, spent hours with the child endeavoring to find exactly what was wrong, but they confess themselves mystified. The only explanation they attempt is that the boy's mind and sight are as a camera's eye, in which everything looks upside down. The boy is perfectly normal and has no other defects.

Developments.

SEND GERMAN WARSHIP TO MEXICAN WATERS.

Decision of Kaiser Does Not Displease President Wilson.

Washington Officials Attach Significance to the Action Because They Believe It Means that European Powers Which Had Recognized the Huerta Government Now Doubt Its Ability to Dominate the Situation.

[BY A. P. NIGHT WIRE TO THE TIMES.]

WASHINGTON, Oct. 13.—Germany's decision to dispatch a warship to Mexican waters attracted wide attention in official circles here tonight. President Wilson was informed of Germany's action only by press dispatches.

No formal comment was made on the incident, but it was apparent that the Washington government was not displeased.

Significance was attached to the action by official Washington, however, because it was accepted as indicating that European powers which previously had recognized the Huerta government, among which were Germany and Great Britain, now saw evidences of Huerta's inability to dominate the situation.

Latest advices to Washington are to the effect that King George and Queen Mary have taken a personal interest in the situation with a view to measures that would support the policy of the United States. It is reported that Great Britain is prepared at the first opportunity to repudiate the recognition and that failure of the Huerta administration to hold a constitutional election on October 26 probably would be held as sufficient cause.

While the American war vessels in Mexican waters outnumber the foreign ships and will render any aid, not only to Americans, but all foreigners in cases of emergency, it is thought by the Washington authorities, the sending of a German vessel, immediately after the arrest of the deputies, may have a sobering effect on Provisional President Huerta.

Strong representations went forth from the United States to the Mexican officials today calling upon Gen. Huerta to protect the lives of the imprisoned deputies. Similar representations were made when Madero and Suarez were arrested.

No change in the attitude of this country was announced today but tomorrow's Cabinet meeting may bring forth a decision.

THE GERMAN DECISION.

[BY CABLE AND A. P. TO THE TIMES.]

BERLIN, Oct. 13.—The Foreign Office here reached the conclusion this evening that the existing situation in Mexico is such as to necessitate the presence of a German warship in Mexican waters.

The cruiser Hertha, which is now being used as a school ship, probably will be selected as the most available for duty along the eastern coast of Mexico. She is now cruising in New England waters.

A cruiser from Europe scarcely could be chosen for this work, as the German squadrons have been depleted by the withdrawal of cruisers for service in the Mediterranean owing to the recent hostilities in the Balkans.

"NO VIOLENCE," SAYS GEN. HUERTA

[BY A. P. NIGHT WIRE TO THE TIMES.]

MEXICO CITY, Oct. 13.—President Huerta has assured the American Charge d'Affaires, Nelson O'Shaughnessy, that no violence will be done the imprisoned deputies.

While promising that no harm would befall the prisoners, and adding that there never had been any intention to inflict physical injury, Gen. Huerta asserted that most of the deputies would have to stand trial for offenses against the government. He

(Continued on Sixth Page.)

Stupendous Job Ahead for Him.

Charles A. Prouty,

Who will retire soon from the Interstate Commerce Commission to become director of the Bureau of Physical Valuation of Railways.

Change.

TO APPRAISE RAILWAYS AT PHYSICAL WORTH.

[BY A. P. NIGHT WIRE TO THE TIMES.]

WASHINGTON, Oct. 13.—Charles A. Prouty will retire in the near future as a member of the Interstate Commerce Commission to become director of the Physical Valuation of Railways Board. No formal announcements has been made but arrangements for the change have been completed with the Interstate Commerce Commission and with President Wilson with whom Judge Prouty had a conference today. Mr. Prouty's retirement probably will be about November 1. That will make two vacancies in the commission for President Wilson to fill this year. The term of Commissioner Judson C. Clements of Georgia will expire in December. Generally, it is expected that he will be reappointed by President Wilson. He is a Democrat and served many years in Congress.

Suspicions.

HEAR TALK OF A PLOT.

Bomb on Volturno, Is Rumor.

Manager of the Uranium Line the Target of Menacing Letters.

Threats to Burn One of His Vessels Are Alleged to Have Been Made.

Rescue Ship Kroonland, Battling With a Gale, Nears New York.

[BY DIRECT WIRE TO THE TIMES.]

LIVERPOOL, Oct. 13.—[Exclusive Dispatch.] There is rumor in Liverpool to the effect that the destruction of the steamship Volturno was the result of a deliberate plot to destroy the ship. This is said to be the belief of owners of the Uranium Line, who ascribe it to attempts of the German and Dutch emigrant lines to break up the continental business of their company.

Capt. Tinsley, manager of the Uranium company here, who until three years ago was assistant superintendent of the Cunard company here, says he has been impressed with signs of bitter antagonism of continental rivals of the Uranium company who were alarmed over the rapid growth of trade of the latter company from Dutch ports.

This antagonism was shown in many ways, says Capt. Tinsley. German officials forbade German emigrants to sail on vessels of the Uranium Line and there was constant trouble with seamen who were Dutch and Belgians and whose disaffection is attributed by Capt. Tinsley to interference by rival companies.

Capt. Tinsley says he has received many threatening letters. He got one on the eve of the sailing of the Volturno, which read:

"If you do not grant our demands one of your boats will be burned."

There was trouble with the crew before the Volturno sailed, but it was not serious enough to prevent the vessel from leaving. It is the assumption of owners of the line and of Capt. Tinsley that a bomb was exploded in the hold of the Volturno and that the explosion set fire to the ship.

RESCUE SHIP IN A GALE.

[BY A. P. NIGHT WIRE TO THE TIMES.]

NEW YORK, Oct. 13.—Carrying seventy-four of the passengers and fourteen of the crew of the ill-starred Volturno, the steamship Kroonland of the Red Star line is battling its way toward this port against northwesterly gales and heavy seas, some 500 miles east of Sandy Hook. It is expected here Wednesday night or Thursday morning.

Capt. Kriehbohm of the Kroonland sent a wireless message by way of Cape Race today, outlining in skeleton form the part played by the vessel in the Volturno disaster. Thursday morning at 9 o'clock, reported Capt. Kriehbohm, the Kroonland's captain picked up the wireless call sent by the Carmania, and the Kroonland was steered immediately for the indicated spot. The message continued:

"Carmania, Grosser Kurfuerst and Seydlitz standing by immensely high seas, strong gale. Went as near Volturno as safety permitted. Saw two-thirds of the ship burning like a furnace. Survivors were crowded on after part of steamer. Any delay fatal.

"Called out for volunteers and sent boat commanded by Fifth Officer Kummel. Sea too high, gale too strong. Impossible to try the Lyle guns.

"Later sent two boats under Second Officer Mansfield and Fifth Officer Kummel. They returned later respectively, with three and ten rescued men. As the fire on the Volturno kept away from the after deck, kept maneuvering near and sent three boats away, which made many trips. At 9 o'clock at night the last boat alongside carried captain. Nobody was left on board. We had succeeded in taking off eighty persons and the captain's dog. Our boats were then replaced in the davits and we proceeded full speed ahead.

"The captain of Volturno tells me that one boat with cabin passengers left the ship Thursday morning, but they were spilled. Fate of crew uncertain. Another boat containing steerage passengers was smashed and all perished. The third boat possibly got away safely. Carmania and Campania searching for it."

A thousand cases of gin were stowed away under the after deck and when Capt. Inch of the Volturno left his vessel, the fire had just reached them, Capt. Kriehbohm reported.

The Volturno's officers, rescued by the Kroonland, were Capt. Inch, Chief Engineer Dewar, Second Engineer, Malcomson, Fourth Engineer J. Bell Field, and Fifth Engineer W. Stegmeier, W. Seddon and C. H. Pennington, first and second wireless operators, and H. Ferleham, second steward. Among the passengers, apparently all from the steerage, were three children with parents missing.

Another wireless dispatch dated today, on board the Kroonland, said:

"Kroonland and cabin unites in praise of the heroism of the captain, officers and all crew for rescues from the Volturno. Sent first lifeboats."

The Red Star line officials replied tonight to Capt. Kriehbohm, directing him to express sympathy to Capt.

(Continued on Second Page.)

THE WORLD'S NEWS IN TODAY'S TIMES.

EPITOMIZED, CLASSIFIED AND INDEXED.

The Foremost Events of Yesterday: (1) Mexico. (2) Suffragette Riot in London. (3) The Episcopal Convention in New York. (4) The Sulzer Case. (5) Congress. (6) The Kier Trial. (7) Carmania's Arrival at Fishguard.

INDEX.

PART I. TELEGRAPH NEWS.
Send German Warships to Mexico.
Story of Volturno's Survivors.
Sulzer's Fate Still in Doubt.
Usual Seeding of Pine Trees.
Militants Attack on Underwood.
Weather Report: City in Brief.

PART II. PICTORIAL CREAM SHEET.
Politics Hang on Yes or No.
A Boy's Hero Is Columbus.
Editorials: Pen Points: Verse.
Letters from the People.
Society Affairs: At the Theaters.
Personals from Southland Counties.
Happenings Along Pacific Slope.
Activity Rise in Oil Prices.
Fight for Charter for Phoenix.

PART III. IN FIELD OF SPORTS.
Vernon Bests Battling Nelson.
All Blacks Great Rugby Team.
Angels Sure Win City Series.
Dodger Has Chance to Win.

SUMMARY.

THE SKY. Cloudy. Wind at 5 p. m.; velocity 6 miles. Thermometer: highest, 80 deg.; lowest, 61 deg. Forecast: Fair Tuesday and Wednesday. For complete weather report see last page of Part I.

THE CITY. Nearly five thousand persons were born yesterday in the finale of the colonist rush.

After two weeks of argument the attempt in the De Baker case ceased when bombardment yesterday, and court is expected to give a decision today.

The city of Corona is prepared to present today before the State Railroad Commission for reduced rates on brick clay.

Arguments were heard from noon to dark yesterday over the custody of an auto, and a policeman finally bundled men and car in to the Central Station.

The Transcontinental Freight Association announced yesterday that it will take into consideration a reduction of three cents.

The Railroad Commission will send investigators today to thirty-nine steamships coming to be burned through this harbor.

Dr. Ingram, a Pasadena project promoter, declared yesterday he would not be more than plead guilty.

Columbus Day was celebrated in the public schools yesterday with special exercises.

SOUTHERN CALIFORNIA. That the flood situation is growing stronger in the Yuma valley, owing to the fact that Long Beach received no other flood on Eagle was found.

The Times will not be responsible for more than one incorrect insertion of any advertisement ordered for more than one time, nor will it be responsible for errors in telephone orders unless the copy is submitted to the office for publication. Every advertisement in The Times is subject to revision, and The Times reserves the right to reject any copy which it may deem objectionable. Any advertisement ordered discontinued before the time contracted for will be charged at the rate earned by the number of insertions given, and no more. Rebates will not be allowed on display advertisements discontinued before the time contracted for. Every advertisement in The Times is guaranteed to be properly classified, and to appear in the issue ordered. Subscribers will confer a favor by reporting any error or omission in their copy immediately to the Want Ad Department.

Ecclesiastics.

CRIES OF "SHAME" IN NEW SYNOD HALL.

Amendment to Memorial Offered by the Diocese of California Stirs the Episcopal Convention to a Heated Debate—A Test Vote Shows Decided Majority With Those Who Wish to Change the Church's Name.

[BY DIRECT WIRE TO THE TIMES.]

NEW YORK BUREAU OF THE TIMES, Oct. 13.—[Exclusive Dispatch.] Cries of "shame" and hisses sounded under the red rafters of New Synod Hall today when the Catholic and Protestant parties in the House of Deputies of the General Convention of the Episcopal Church came to an expected clash over the proposal to change the name of the denomination.

The Rev. Dr. Leighton Parks, rector of St. Bartholomew's church in this city was in the vortex of the storm, for his reference to "Robbery" had stirred the tempest.

Out of a clear sky came the trouble in the form of a resolution from the prayer book commission offered by the Very Rev. William M. Grosvenor, dean of the Cathedral of St. John The Divine. It was as follows:

"The committee on prayer book having under consideration the memorial from the diocese of California, relating to the appointment of a joint commission to consider the revision of the book of common prayer and the memorial of the convocation of the missionary district of Arizona on the same subject, respectfully recommends the adoption of the following resolution:

"Resolved, the House of Bishops concurring, that a joint commission consisting of seven bishops, seven presbyters and seven laymen be appointed to consider and report at the next general convention such revision and enrichment of the prayer book as will adapt it to present conditions if in their judgment such revision be necessary."

The Rev. Dr. Randolph H. McKim, champion of the Broad Church from Washington, D. C., who declined reelection as president of the House of Deputies this year in order to be able to speak his mind, rose to voice his opposition, offering an amendment in the way of a rider which read:

"Provided that no proposals to change the title page of the prayer book or the name of the church shall be referred to said commission."

SHOWS HOW WIND BLOWS.

The vote was hardly a test of the relative strength of the parties concerned, yet it was regarded as illuminating. The amendment was defeated by a vote of 197 to 267.

Hardly had it been brushed away when the Rev. Edward L. Goodwin of Virginia introduced this proviso:

"That no proposition involving the faith and doctrine of the church shall be considered or reported upon by the commission."

The Rev. Dr. Parks mounted the platform and said that he hoped that the prayer book would be made the hand book of the plain people.

"Oh, I don't mind," he exclaimed, "your calling it the American church. This proposal is to appoint a commission for the revision, the enrichment and the robbery of the church."

Cries of "no, no," and "shame" with hisses greeted this statement.

"Some of us believe," continued the rector of Bartholomew's, "that when you take away "Protestant" from the name of the church you have robbed us of a great heritage."

Then came the Marlborough of the High Church, George Wharton Pepper, of Philadelphia, who directed the storm from the rostrum. He gained attention for a proposal to consider the amendment of Dr. McKim. So both amendments were attached, and now there can be no doubt that any suggestion of name or faith or doctrine will not be part of the revision and enrichment.

BISHOPS AGAINST PUBLICITY.

The House of Bishops, by a vote of 82 to 49, decided against the proposal to have its sessions open to the public. The party in the House which believes in so doing has been steadily gaining strength and several of the members remarked that three years

(Continued on Second Page.)

Threats.

MILITANTS PLOT "BREAK" AT THE ROYAL WEDDING.

[BY CABLE AND A. P. TO THE TIMES.]

LONDON, Oct. 13.—"Every effort will be made to call to the attention of the notables at the royal wedding on Wednesday, the tortures which the women of England have suffered for the enfranchisement of their sex."

In these words the militant suffragettes, at a meeting tonight, promised to take advantage of the wedding of Prince Arthur of Connaught and the Duchess of Fife "for the good of the cause."

Miss Annie Kenney, one of the noted leaders of the militants, who has been on hunger strike since her arrest on October 6, was released tonight, after threats had been made at a meeting of the militants in the afternoon that if she were not freed the militants would bombard the Home office and camp on the Rt. Hon. Reginald McKenna's steps until they could find some way of reaching him.

Miss Kenney was released from prison after a hunger strike two months ago. She was undergoing a term of eighteen months' imprisonment for conspiracy, having been sentenced on June 17.

Steam Up.

WARSHIPS ASSEMBLING IN PORT OF VERA CRUZ.

[BY CABLE AND A. P. TO THE TIMES.]

VERA CRUZ, Oct. 13.—The continued presence of warships at Vera Crux is creating fresh opposition at the capital. Gen. Huerta's chief of staff, Col. Carral, returned to Mexico City today after having failed to secure at the American Consulate a promise that their withdrawal would be recommended. The number of warships here was increased today by the arrival of the cruiser Tacoma and the gunboat Wheeling, which was ordered to proceed to Coatzacoalcos, still is held here.

Some interest has been aroused aboard the American ships by the augmentation of the Mexican naval force at Vera Cruz. Until today there has been only one Mexican gunboat here. Tonight there are three in addition to the school ship, all anchored in the harbor almost within a stone's throw of the Wheeling.

DENIES PANIC REPORT.

Carmania Passenger Says Failure to Understand Language of Rescuers Caused Many Deaths.

[BY CABLE AND A. P. TO THE TIMES.]

LONDON, Oct. 13.—In a long story contributed to the Daily Mail, C. F. Hart of the Associated Newspapers, a passenger on the Carmania, denies emphatically that there was a panic on the Volturno, but adds:

"I hope I never again witness such a scene of abject despair as was depicted on the faces of the people huddled on the Volturno's stern when they realized that we were powerless to help them."

He attributes failure of the passengers to leap into the sea when the Carmania was near enough to save them, to fright or lack of understanding of the language.

The captain of the steamer Devonian, in a wireless despatch, says the fire in the Volturno broke out in the baggage room forward. Another wireless despatch from the operator aboard the Czar says that three of the Volturno's crew were burned to death in the forecastle.

One of the Czar's boats rescued fifty-six women and children. The latter were hoisted from the boats in mattress covers.

"The Volturno," adds the despatch, "lasted well. The helm kept her stem to the wind. Her plates became red hot and buckled. Hissing clouds of steam rose from the water line, while the burned rigging swung from the foremast. One woman was being lowered from the vessel and fell and struck the boat's gunwale, being killed."

BANKER BEGINS SENTENCE.

BOISE (Idaho) Oct. 13.—B. F. O'Neil, convicted of making false reports to the State Bank Examiners of the condition of the Bank of Commerce of Wallace while its president, arrived here tonight in company with four other convicts from North Idaho and immediately began his term of two to ten years in the penitentiary.

Anti-Bryan.

"I'LL NOT LECTURE" CHAMP CLARK DECLARES.

[BY A. P. NIGHT WIRE TO THE TIMES.]

SAN FRANCISCO, Oct. 13.—Champ Clark, Speaker of the House of Representatives, will not come to California to fulfill lecture engagements next month, as he had planned. In a letter received today by President Allen L. Chickering of the San Francisco Commercial Club, the Speaker expresses his determination not to leave Washington during the present session.

"It is not right, as I see it, for a man to take the government's money for discharging the duties of an office and then neglect the duties of that office," states Mr. Clark in his letter. "Twice the Democrats of the House have bestowed upon me the highest honor in their gift, and I don't propose to neglect the duties of that office to go on the lecture platform and lecture for money. It does not seem fair to them or to the country."

Rescue.

SAVED BY AN OIL SHIP FROM VOLTURNO'S FATE.

Survivor Says She Enabled Boats to Reach Doomed Vessel.

Facts More Thrilling Than Fiction Recorded by Passengers of the Carmania on Arrival at Fishguard. Waves Stilled as if by Magic When Petroleum Was Sprayed on the Ocean.

[BY CABLE AND A. P. TO THE TIMES.]

FISHGUARD, Oct. 13.—The Carmania, first of the rescuing vessels on the scene of the disaster of the Volturno, arrived here shortly after 2 o'clock this afternoon.

Capt. Barr met the newspaper correspondents with a positive refusal to say a word about the Volturno until the Carmania reached Liverpool and he had delivered his report to the Cunard company. He referred his would-be interviewers to the ship's bulletin for an account of the tragedy. The greater part of the contents of this had already become history.

CREDIT TO AN OIL SHIP.

T. T. Watson of Philadelphia, a passenger of the Carmania, said that the chief credit for saving those on the Volturno undoubtedly was due to the oil ship Narraganesett. "Only a few good swimmers," he declared, "would have survived from the ill-fated ship had not the Narraganesett made free use of oil to calm the terrible waves.

"When the Carmania arrived, Capt. Barr instructed First Officer Gardiner to lower a small boat. This, after terrible buffeting, regained the Carmania with only three oars intact. After this miraculous escape Capt. Barr did not again attempt to launch a single boat. Hence our ship saved only one passenger, who swam to it.

"On account of the ship's turbine engines, which made fine maneuvering impossible, Capt. Barr stood off and directed operations, acting in effect as commander of the great fleet which gathered about the stricken Volturno. Shortly after we arrived the Carmania tried both fore and after oil sprays, but without effect on the mountainous waves. Then the captain sent out wireless calls in all directions for an oil ship and his efforts were rewarded by answer from the Narragansett.

"When the Narragansett arrived, the Grosser Kurfurst, with other liners, got in as close as possible and lowered lifeboats. These took several persons who had jumped from the Volturno, and the work was greatly facilitated by the steam pinnance of the Grosser Kurfurst. At once the Narragansett began to spray oil about the deomed ship and the waves subsided as if my magic. Soon the small boats were enabled to run alongside the liner and take on clinging people from the ladders. The rescue work was over in a very short time. Eleven liners formed the boundary around the film of oil and the survivors were hoisted aboard the various steamers without trouble.

"We then cruised about for two hours, searching for life boats which were said to have escaped the destruction that the other boats had suffered against the side of their own ship, but found only the air tanks which are carried beneath the seats. I don't believe that there is any possibility of boats having escaped swamping.

"When we arrived the fire was burning steadily, but not fiercely. It never at any time got aft of the bridge. When we went to dinner at 7 o'clock in the evening there were no flames; nothing but thick smoke could be seen. At 8 we were summoned on deck by the rebreaking out of the flames, which soon culminated in an explosion. Then we saw for the first time signs of a panic on the decks of the ill-fated vessel. Several jumped overboard, among them our own survivor, who made a plucky swim to the side of the Carmania, but was too weak to get up the ladder. Seaman Heighway was lowered with a life line through an open cargo port, stripped to the waist. He got beneath the swimmer, whose life belt had become unfastened, and supported him. It was a magnificent exhibition of strength and courage. Half an hour passed from the time the swimmer, Trintepohl, reached the side before he was hoisted aboard.

"The explosion seemed to come from coal gas collected in the bunkers, and was evidently not due to the boilers. For some time the fire burned brightly, and then gradually died down. It is impossible to tell how many of those who jumped overboard were drowned, but the good swimmers among them must have been picked up, as small boats were cruising about."

MORE DETAILS.

Arthur Spurgeon, who yesterday sent Trintepohl's graphic story by wireless and described the rescue work around the burning vessel, supplemented his dispatches with additional details today.

"The story of what took place on board the Volturno before the arrival of the Carmania," he said, "probably will not be known until Capt. Inch makes his official report. It seems to be agreed that there were 120 souls in these boats, all of whom were killed or drowned.

"Late in the afternoon after the fleet of rescuing ships had gathered about the doomed ship, the captain of the Volturno sent a message that the situation was becoming desperate. Attempts were made to send rafts from the Carmania, but these just missed it.

"Shortly afterward Capt. Inch reported that the upper plates soon would give way. An explosion, which seemed to seal the doom of the ship, followed. In desperation, an attempt was made by the Volturno to send a boat with a line to the Grosser Kurfuerst, but the boat was hurled against the German liner and wrecked. The men were saved.

"The night aboard the Carmania was one never to be forgotten. Some prayed for the souls in peril. All were racked with heart-breaking anxiety. Our utter helplessness was appalling.

"Soon after midnight the Grosser Kurfuerst succeeded in lowering a boat, which had almost as painful an experience as the Carmania's. After getting within speaking distance of the Volturno, the officer in charge of the boat shouted to the passengers to jump. But either they did not hear or were afraid to respond. The people aboard the fire ship were in a state of semi-collapse; they were overcome by the sight."

AS IF PARALYZED.

Mr. Mansfield of New York, a passenger of the Carmania, said:

"The people on board the Volturno seemed to be paralyzed and helpless. They made no effort to seize the lines of the rafts thrown to them. I saw one man kiss his wife and children and throw them overboard. He jumped after them. They were seen for only a moment and then disappeared together.

"The fire is believed to have started in cottonseed oil in the cargo."

HOW THEY WERE SAVED.

T. W. Duller of New York, describing how the passengers were saved, said that ropes were cast from the lifeboats to the Volturno and the passengers were made fast to these and swung overboard. He continued:

"I saw no panic. The passengers on the Volturno were all wearing life belts and seemed to be quiet. I saw two boats floating bottom up."

CHEERFUL NOTE.

"I will be up with the milk in the morning," was the cheerful reply radiographed by Commander Harwood of the Anglo-American oil steamer Narragansett to the Carmania's call for help.

As soon as Capt. Barr of the Cunard steamer realized the Volturno's situation, he told the Marconi operator on board the Carmania to get in touch with the oil steamer, as an abundant supply of oil seemed to be the only means of subduing the violence of the seas and of facilitating the rescue operations. The Carmania quickly picked up the oil steamer and received the hearty response quoted.

True to his word, the skipper of the Narragansett brought his steamer onto the scene early on Friday morning and immediately sluiced hundreds of tons of oil onto the waves.

Humphrey Jones, a passenger on the Carmania, describing the scene at the wreck, said the international fleet worked splendidly and with the regularity of a naval review. The Grosser Kurfuerst, the Kroonland and the Czar did wonderfully.

"The spectacle of the burning ship in the middle of a ring of vessels impotent to help," he said, "was too terrible to describe. But for the subsidence of the storm, all on board Volturno must assuredly have been lost."

Immediately on receipt of the "S.O.S." signal, Capt. Barr double-manned the stokeholds, and the Carmania was soon traveling at a speed such as she had seldom attained since her trial trips. The first lifeboat launched by the Carmania after she arrived in the vicinity of the Volturno fought the seas for three and a half hours. According to spectators, only the use of sea anchors and the magnificent seamanship of First Officer Gardiner saved the craft and its crew from destruction.

As the senior officer present, Capt. Barr, took command of the rescue operations. He directed the smaller vessels to stand close in, as they ran less risk than the Carmania. He rigged additional searchlights and kept the whole scene illuminated.

As many as possible of the survivors were placed on west-bound vessels.

A wireless dispatch from the operator on La Touraine says that when the vessel arrived they made several efforts to take off the Volturno's passengers and crew. The sea was then moderating and two of La Touraine's boats were launched and got alongside the burning boat. Each boat came back full of passengers.

During the night the officers of the liner report, many of the Volturno's passengers were drowned through jumping into the sea, while others jumped into boats and injured themselves. La Touraine saved thirty-nine passengers and three of the crew.

ORIGIN OF THE FIRE.

The fire on the Volturno appears to have originated in her cargo hold. When it became evident that the flames had gained the mastery, Capt. Francis Inch devoted all his energy to the salvation of his passengers.

The Carmania's bulletin says that six small boats were launched from the Volturno, that two of them with thirty-five persons each on board got away and that the others were smashed against the ship's side and all their occupants perished.

After the failure of the life boats from the Carmania to reach the burning ship and when Capt. Barr maneuvered his vessel close to the Volturno to the passengers on board the Cunarder did everything in their power to encourage the terrified crowd huddled together in the after part of the Volturno. They waved handkerchiefs and shouted cheering words through megaphones, to which they received answering signals from the emigrants on the Volturno.

Late on Thursday afternoon Capt. Barr made another attempt to reach the Volturno by throwing overboard life rafts, which he hoped might be secured by those on board, but this attempt also proved futile.

In the meantime the despairing messages from Capt. Inch of the Volturno calling for succor grew more insistent as the flames ate their way through. Great clouds of smoke enveloped the ship.

At about 7 o'clock in the evening Capt. Inch succeeded in lowering a boat in charge of the second officer of the Volturno and a crew of four men with the intention of taking a line to the Grosser Kurfuerst.

The small boat, after a desperate struggle reached the German liner's side, only to be dashed to pieces. Its occupants managed to seize lines thrown out by the German sailors and were saved.

About half past nine at night the sky was illuminated with a lurid glare as the flames burst through another part of the ship. Capt. Inch then sent a last despairing appeal and in twenty minutes there occurred a terrific explosion, which to the helpless thousands of spectators on board the surrounding vessels seemed to seal the doom of those on the stricken ship.

After describing the rescue of the German, Walter Trintepohl, the only survivor taken on board the Carmania, the bulletin proceeds that the hope of saving any more of those on board the Volturno had been almost abandoned when the sea suddenly moderated and the fleet of rescuing ships was able to get away a number of life boats and take off all the survivors.

Capt. Inch left his vessel at 8 o'clock on Friday, carrying with him all the ship's papers.

GERMANS' PART IN THE RESCUE.

[BY A. P. NIGHT WIRE TO THE TIMES.]

NEW YORK, Oct. 13.—The part played by the steamer Grosser Kurfuerst in the tragedy of the Volturno is described in a wireless message received by the North German Lloyd line today from Capt. Spangenberg.

"The Volturno was found in a burning condition," reads the message. "The fire commenced with a heavy explosion in the bow, resulting in the death of several of the passengers and crew. Eleven vessels surrounded the Volturno. A heavy north-northwest storm, high seas and a swell prevailed.

"Two boats of the Grosser Kurfuerst remained on the water all night, but it was almost impossible to approach the wreck. During the night thirty-two persons were saved by the two boats, and at dawn sixty-eight more. One of the Volturno's boats, containing five men, was picked up and the men taken on board. Their boat sank immediately after their rescue."

Although the total saved by the Grosser Kurfuerst as given above is 105, the classification of the rescued accounts for about 104 in the next paragraph of the message, which reads as follows:

"Saved by Grosser Kurfuerst eighty-six passengers, second officer, one engineer and sixteen of crew. Total saved by all ships 523. About one hundred missing.

"The wreck of the Volturno is drifting and dangerous to shipping. We continued our voyage after losing twenty-four hours. The survivors were well cared for and comfortably lodged."

The Grosser Kurfuerst should reach this port Wednesday.

THE MOMUS REFLOATED.

NEW ORLEANS, Oct. 13.—[By A. P. Night Wire.] The Southern Pacific passenger steamer Momus from New York to New Orleans ran aground at the entrance of the Mississippi River today. The Momus was floated at 1 o'clock this afternoon and proceeded to New Orleans.

Where a New Greenland Was Discovered.

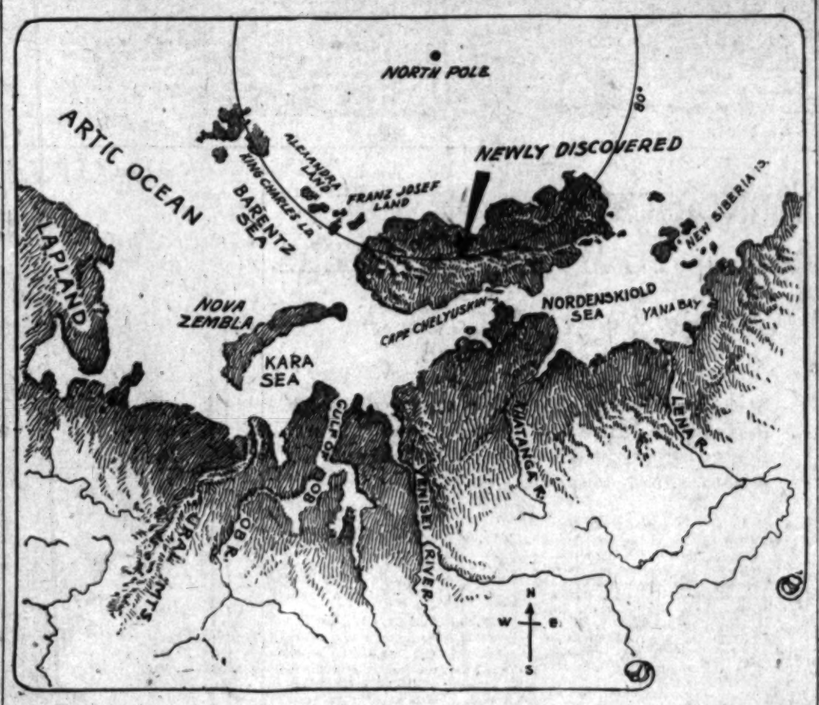

Map of the Arctic district,

Where, as shown by the arrow, Russian explorers are reported to have discovered an island almost large enough to merit the name continent. The dimensions of the island are indefinite and the one in the map is designed to show its location rather than its size and form.

Competition.

AMERICAN THERE FIRST TACOMA SEAMAN SAYS.

Capt. Long, in the Sixties, Sailed a Whaler to the Land Which the Russians Are Said to Have Discovered, According to Capt. Nye — St. Petersburg Confirms the Earlier Announcements of Commander Wilkitzky.

[BY DIRECT WIRE TO THE TIMES.]

TACOMA (Wash.) Oct. 13.—[Exclusive Dispatch.] In the early sixties Capt. George Long sailed the whaler Josephine northwest of Herald Island off the Siberian coast, during an open season, and reached latitude 75 north, longitude 179 east, and sighted the new Arctic land now rediscovered by the Russians. A mirage gave him a view of a great land area stretching far to the northwest. The Siberian Eskimos around Cape Serdge have always told the whalers of a big land to the northward. The currents make the ice conditions there far worse than north of Alaska.

These facts are detailed today by Capt. R. W. Nye, who took the New Bedford whaler New England into the Arctic in 1881, and eight years ago was the first to greet Amundsen when he reached the American Arctic through the northwest passage.

In 1879 his uncle, Capt. Ebenezer Nye, sailed the whaler Mt. Wollaston northwest of Herald Island in an attempt to verify Capt. Long's discovery. All were lost. Ten years later traders brought back Ebenezer Nye's gold-bowed glasses, taken from Siberian Eskimos.

The Jeanette, under Lieut. Delong, and the whaler Vigilant were lost there the same year. Not one of the crews of the Mt. Wollaston or the Vigilant was ever found. Some of the Jeanette's crew made their way up the Lena River to a Russian settlement and finally got out. Whalers have ever since given that section a wide berth.

CONFIRMED BY ST. PETERSBURG.

[BY CABLE AND A. P. TO THE TIMES.]

ST. PETERSBURG, Oct. 13.—Confirmation of the discovery of new land in the Arctic Ocean was received by the Russian admiralty today in a brief official wireless report from Commander Wilkitzky of the Russian navy.

The new land extends in a narrow strip from about sixty miles north of Cape Chelyuskin, also known as Northeast Cape, the northern termination of the Asiatic continent, to 81 deg. north.

The admiralty expedition, on board the transports Taimir and Waingatch, left Vladivostok in July, last, and surveyed the coast from Kolyma to Cape Chelyuskin. Commander Wilkitzky is a son of the famous hydrographer who died last year. He wanted to go west to the River Yenesei to winter, but met with solid ice and on this account proceeded in a northerly direction, where he discovered land extending for 200 nautical miles. The expedition was then compelled by the ice to return toward the east.

When passing Bennett Island in latitude 76.40 north, longitude 148.20 east, they found the diaries and documents of the ill-starred expedition under Baron Toll, which was lost in 1900. They also discovered a new island.

The expeditions under Baron Nordenskjold, Fridtjo Nansen and Baron Toll passed between Cape Chelyuskin and the newly-discovered land without noticing its presence. The discovery of the new land is regarded as having the most important bearing on ice conditions in the Kara Sea.

Hear Talk of a Plot.

(Continued from First Page.)

inch and the officers and passengers of the Volturno.

"Also accept for yourself, officers and crew our great appreciation at the meritorious service rendered," the message continued. "Do not restrict the use of wireless. Allow passengers to send on their own account any messages to friends or to the press that they wish to forward, provided that they are in accordance with the facts."

Various exchanges and institutions plan to co-operate with the Red Cross in raising funds to care for destitute survivors who arrive here. The usual immigration rules will be suspended when the Kroonland arrives, and efforts will be made to bring families together and send them to their destinations.

FOR CHINESE ONLY.

New Wedding Ceremonial Devised by the President of the Student Club of Stanford University.

[BY A. P. NIGHT WIRE TO THE TIMES.]

SAN FRANCISCO, Oct. 13.—A new wedding ceremonial for Chinese, devised by P. J. Ching, president of the Chinese Student Club of Stanford University, was tried out here last night. Yin Bin Chew, a Stanford student, and Miss Lai Poon Loo, daughter of a wealthy Yokohama merchant, were the contracting parties and in only one respect did the nuptials conform to ancient usage—the bride and groom had never seen each other before. The marriage was arranged long ago by their parents in the Orient.

In the presence of a large gathering of Chinese residents including the San Francisco Consul, K. Owyant, the couple stood up together and President Won Mon Bing of the Teung Wo Association read to them the marriage contract, to which each gave assent. The young man agreed to support his wife and family, and the girl promised to take care of her husband and their children, but nothing was said about obeying. Each, however, vowed fidelity and support in joy or sorrow. Then the pair bowed solemnly three times in honor of their parents and once for the spectators and the rite was completed.

It is said the new ceremonial will be generally adopted in Chinatown.

Headed Right.

THREE THOUSAND MORE ARE COMING OUR WAY.

[BY DIRECT WIRE TO THE TIMES.]

RENO (Nev.) Oct. 13.—[Exclusive Dispatch.] Over 2000 passengers, going westward from widely-separated eastern points, passed through Reno Sunday on the six regular Southern Pacific passenger trains to locate in California. Most of the trains passing through were made up with from twelve to fourteen cars, carrying an average of seventy-six passengers each, and two of the trains ran with heavy double sections from Ogden westward. Officials of the railroad company say that the number of colonists going through this year is greater than last year by almost two to one. They are traveling under a special homeseekers' rate, which is to repeat next fall. Many of the homeseekers are said to have already purchased California lands, and the class of travelers is said to be much above the average of the class taking advantage of such special rates in other years.

Try Murine Eye Remedy for Red, Weak, Watery Eyes and Granulated Eyelids. No Smarting—Just Eye Comfort.

CLASSIFIED REAL ESTATE ADVERTISING

For the Sunday "Times" Must Be Delivered or Telephoned to "The Times" Office Before Eight P.M. Saturdays.

An ever-increasing volume of classified advertising renders it necessary that all copy intended for insertion in the Real Estate Section of the Sunday Times be received before 8 o'clock p.m. Saturdays.

Classified "Wants," "To Lets," etc., will be accepted until 11 p.m. Saturdays.

The following classifications in the "Liner" section of the Sunday Times close at 8 o'clock p.m. Saturdays: For Sale or For Exchange—Houses, City Lots and Lands, Acreage for Subdivision, Business Property, Income Property, Industrial Property, Real Estate Miscellaneous, Suburban Property and subheads, Beach Property and subheads, Harbor Property and subheads, Country Property and subheads, Government Lands, Oil Property, Lemon and Orange Groves, Poultry Ranches, Timber Lands, Hotels and Lodging-houses, Apartment-houses, Apartment and Flat Property, Business Investments, Business Chances, Business Chances Wanted, Money to Loan, Money Wanted, Stocks and Bonds, For Sale Miscellaneous, For Sale Furniture, Contractors and Builders.

LENT MONEY TO JOHN D.

Man Who Saved Rockefeller from Jail Goes to Poorhouse.

[BY DIRECT WIRE TO THE TIMES.]

ALTOONA (Pa.) Oct. 13.—[Exclusive Dispatch.] The man who gave John D. Rockefeller a bed when he had none to lay his head on, and lent him $20 when the gates of a prison yawned for him for defaulting in payment of a board bill, is now an inmate of the Blair County Alms House. He is Daniel J. Clark, once a prosperous oil prospector. Back in the days when oil was discovered and people began prospecting all over Western Pennsylvania, Clark was in charge of the sinking of wells at Oil City. Working around that place was "Johnnie" Rockefeller. "Johnnie" had hard luck and the irate landlady, seeing no prospects of board money, was proceeding to oust the boarder and place him behind prison bars. Clark, who then had, as he says, "barrels of money," liquidated Rockefeller's board bill. Rockefeller then went to Cleveland, where he began business with a small capital, saved from his earnings as a clerk in a store.

Cries of "Shame."

(Continued from First Page.)

from now the change might be made. The bishops also adopted a report providing for a canon creating a board of education.

For the first time in the 129 years' history of the Protestant Episcopal Church a woman's suffrage note was introduced into the woman's auxiliary of the board of missions today. It was Miss Margaret Kerr, a delegate from the diocese of Denver, who proposed a suffrage memorial to the general convention. Miss Kerr's memorial called for one woman from every diocese to be a member of the House of Deputies. This is now composed of four clergymen and four laymen from each diocese. Miss Kerr would make it four clergymen, three laymen and one woman, the woman to be a delegate from her diocesan auxiliary and to report back to that society.

When Miss Kerr got her speech out the other 499 women just laughed. And she laughed with them, but there was no attempt to silence her.

SUFFRAGE TABLED.

Then up rose Mrs. Nellie Peters Black of Atlanta, Ga., who said: "If we don't lay that motion on the table the House of Deputies will lay us under the table."

That settled the matter. Miss Elizabeth Ray Delafield, who presided, put the question. There was a loud chorus of "ayes" and only a faint half-dozen "nays." So suffrage among the conservative women of the Episcopal Church could not even get its innings.

DIVORCE LAWS DENOUNCED.

[BY A. P. NIGHT WIRE TO THE TIMES.]

NEW YORK, Oct. 13.—A sweeping denunciation of the present system of divorce reached the house of deputies of the Protestant Episcopal Church today in a resolution introduced by the Rev. C. F. J. Wrigley of the diocese of Long Island. The resolution asked the convention to express its sympathy with the effort of the International Committee on Marriage and Divorce, which is trying to have the Constitution of the United States amended to enable Congress to enact uniform marriage and divorce laws.

In his resolutions, Dr. Wrigley declared that the condition of these laws at present, "is detrimental to all family life and morals; has encouraged fraud on our courts, sham proceedings and various evasions of the law, which would otherwise be impossible, so that unscrupulous lawyers organized systematic and persistent attacks for financial gain on the domestic life of the whole country, thereby adultery is legalized, innocent children are made orphans, and defenseless, innocent spouses are irreparably injured."

CHRISTIAN UNITY.

The commission appointed to bring about a world conference on Christian unity is to report Wednesday. This report says it is doubtful whether such unity will be realized during the present generation, "but," the report adds, "we are convinced that the movement has actually begun and that visible factors are making for this glorious consummation."

Railway Receiv...

BUILD HOPES ON FUT...

Railway Receivership B... on Mexican Trouble.

St. Louis and San F... Stockholders' Meeting.

Assessment Likely to ... Over Its Affairs.

[BY A. P. NIGHT WIRE TO THE ...]

ST. LOUIS, Oct. 13.—One thousand shares of stock of the ... Louis and San Francisco ... one-fourth of the total ... sented at a meeting of the ... holders here this afternoon ... was called to devise means to ... monize the apparent ... the committee of eastern ... ers and James Campbell of ... vice-president of the ... recently invited the co-operation ... stockholders in protecting ... terests.

A. T. Perkins and A. ... both of St. Louis, were ... a committee to represent the ... holders who attended the ... ing. They may add James ... to the committee.

A. T. Perkins told the ... stockholders that R. ... chairman of the board of ... holds in the name of other ... 37,000 shares of stock, ... books he is credited with ...

Mr. Fordyce attributed the ... ership of the railroad to the ... in Mexico.

"If it had not been for the ... in Mexico, I do not think the ... would be insolvent today," he ...

"The Brownsville road was ... by that trouble and that was ... one of our most important ... the southwest. Lands ... road in Arizona and New ... time will be worth $10,000,000 ... 000,000, and I am very hopeful ... future.

"We lost $2,500,000 by the ... the floods in the last few ... that may not happen again ...

Mr. Perkins said the ... the 2-cent passenger law ... cause the road to lose no ... $1,500,000 revenue for the ... 1912-1914.

Fordyce said the ... might be assessed lightly on ... holdings.

LAMAR OUT OF SIGHT.

But "Wolf of Wall ... Appear in Court Tomorrow ... felt His Bond.

[BY A. P. DAY WIRE TO THE ...]

NEW YORK, Oct. 13.—... mar, the Wall-street operator, ... with impersonating ... must appear in the United ... trict Court here next ... morning to plead to the ... which the charge is ... forfeit his bond of $1... Judge Hunt so decided today. ... mar's whereabouts is said to be ... known to the Federal authorities.

FOSS STILL UNDECIDED.

Massachusetts' Governor Has Not Up His Mind Today Whether Run for Re-election.

[BY A. P. NIGHT WIRE TO THE TIMES.]

BOSTON, Oct. 13.—With the ... ing of the candidate list ... alignment of aspirants for ... office to be voted for at the ... tion on November 4 will be ... completed. There is much ... as to whether Gov. Foss, who is ... ing a third term, will seek re-... as an independent. The Governor ... until 5 o'clock p.m. tomorrow to ... cide.

WILSON ELECTOR DIES.

DEVIL'S LAKE (N. D.) Oct. ... A. B. Kerlin, who made a ... trip from Spokane, Wash., for ... ter to cast his vote as a Presidential elector for Woodrow Wilson, ... arisen from a sick bed to do ... found dead at his home here ... Apoplexy was the cause.

Supreme Court Convenes.

WASHINGTON, Oct. 13.—[By ... Day Wire.] The Supreme Court ... vened today for its fall term, ... journed and paid its customary ... President Wilson at the White ... Tomorrow motions will be heard ... and next Monday will be the first ... cision day.

Chalmers Six 1914

At the Remarkable Price of $2325 Here!

Study these Facts!

1. 45-65 Horse Power.
2. Non-stallable Motor.
3. Left drive, center control.
4. T-Head Motor Completely Enclosed.
5. ENTZ System Electric Starting.
6. 2—4—5—6 Passenger Bodies.
7. Completely Equipped.
8. Underslung rear Axle.
9. New body design.
10. Variable Headlights.
11. The Only New 1914 Car!

Chalmers-Los Angeles Co.

1010 South Hope.

TUESDAY MORNING.

Sixty-third Congress.

ASK QUESTIONS OF SECRETARY.

Country Bankers Cross-Examine McAdoo.

Confident the Reserve System Will Work Out Well.

Finds Treason in Reports About Two Per Cents.

[BY A. P. NIGHT WIRE TO THE TIMES.]

WASHINGTON, Oct. 13.—"I have no idea that any considerable number of national banks will refuse to come into the new Federal reserve system than I have that I shall fly over the Washington Monument," said Secretary McAdoo today, in discussing the administration currency bill with a delegation of country bankers from the American Bankers' Association here to appear before the senate committee.

The callers plied Mr. McAdoo with questions about the circulating provision, the rediscounting provisions and other parts of the pending bill. The Secretary said that while he had given bankers as a class right of way in his office with a view to learning their views and getting information, the bill had been framed with a view to benefitting all classes of people.

"If we wait until everybody gets together on a measure," he added, "we never will have a beginning on currency legislation."

Denouncing as traitorous reports that government 2 per cents. had reached a danger point in touching ... Mr. McAdoo said that while the government could not guarantee ... of its bonds, there was nothing to impair their value and the government's faith was back of them. He added that he regarded the bonds good investment.

The Secretary advised the bankers to "ledger the currency bill," and added in thus figuring out both sides ... would find the balance in favor of the bill.

INSURGENT VIEWS.

S. D. Scudder of Richmond, Va., who described himself as an "insurgent banker," indorsed the bill generally, but recommended a number of amendments. He believed there was no conspiracy against the bill at the Boston conference, but that supporters of the administration bill did not have an opportunity to present their views.

"There was no lack of good faith," he said. "The leaders simply were trying to hurry things along."

AGAINST A RECESS.

Conferences today between President Wilson and Senators disclosed a sentiment against any recess of Congress while the currency bill is pending.

"I think it will be a political blunder equal to a crime," said Senator ... of Missouri, at the conference with the President, "if we do not pass a currency bill during the present session. We cannot let it go over until December."

Senators Simmons, Shepard and ... of Kentucky, also expressed emphatic views against any recess.

Representative Underwood discussed with the President the question of keeping a quorum in the house while the Senate committee was handling the currency question.

GIRL WITH ONE STOCKING."

Tillman Works Into the Congressional Record a "Pastoral" of Many Years Ago.

[BY A. P. NIGHT WIRE TO THE TIMES.]

WASHINGTON, Oct. 13.—A little ... pastoral entitled "A Girl With One Stocking" enlivened the ... proceedings today, when ... presented by Senator Tillman, who ... illuminated the pages of the ... Congressional record with cartoons ... income tax cow. Mr. Tillman ... that the contribution was orig... presented by Senator Zeb ... in the tariff debate of 1889. ... Mary had a little lamb, her ... was most intent," it rhymed. ... make its wool beyond its worth ... per cent."

The classic went on to tell that ... the poor girl went, one ... was warmed with wool and one ... per cent."

"How with free wool," said Senator Tillman, "Mary will have to let ... women friends wear stockings on ... legs, instead of one—something ... have not been able to do in ... years."

ADOLPHUS BUSCH'S WILL.

Document Will Be Made Public After the Funeral in St. Louis Late in October.

[BY A. P. NIGHT WIRE TO THE TIMES.]

ST. LOUIS, Oct. 13.—The will of the late Adolphus Busch, who died in Germany Friday, is not expected to be made public until after his funeral which is expected to take place here October 25.

A lawyer closely identified with the Busch interests said today that five years ago Mr. Busch drew a will naming his sons, August A. Busch, and his son-in-law, Edward A. Faust, as executors of the estate, and lodging control of his brewery in August A. Busch. It is estimated that the will makes bequests for charitable, educational and public purposes aggregating $7,500,000.

This attorney estimated the estate ... to be disposed of in the will at $75,... 000,000.

BASEBALL IN PRISON.

Warden of Folsom Says Recreation Is Good for Convicts—Also Praises Moving-Picture Shows.

[BY A. P. DAY WIRE TO THE TIMES.]

INDIANAPOLIS, Oct. 13.—Recreation of prisoners was the main topic ... at the meeting of the Wardens' Association held today in connection with the annual meeting of the American Prison Association in session here. Warden Johnston of Folsom Prison, California, praised the introduction of baseball into the prison and said exercise of moving pictures had also been found helpful at his institution. He said attendance at religious exercises in prisons is "doubtful," declared ... C. Sandeen of the Iowa ... "It cannot be done ... the prison and why should it be enforced within the prison, he ...

BUILD HOPES ON FUTURE.

Railway Receivership Blamed on Mexican Troubles.

St. Louis and San Francisco Stockholders' Meeting.

Assessment Likely to Take Over Its Affairs.

[BY A. P. NIGHT WIRE TO THE TIMES.]

ST. LOUIS, Oct. 13.—One hundred thousand shares of stock of the St. Louis and San Francisco railroad—one-fourth of the total—were represented at a meeting of the stockholders here this afternoon, which was called to devise means to harmonize the apparent conflict between the committee of eastern stockholders and James Campbell of St. Louis, vice-president of the company, who recently invited the co-operation of stockholders in protecting their interests.

A. T. Perkins and E. W. Fordyce both of St. Louis, were captured as committee to represent the stockholders who attended today's meeting. They may add James Campbell to the committee.

A. T. Perkins told the assembled stockholders that B. F. Yoakum, chairman of the board of directors, was in the name of other persons 1,000 shares of stock, though so far as the books he is credited with but 10 shares. Mr. Fordyce attributed the receivership of the railroad to the troubles in Mexico. "If it had not been for the trouble in Mexico, I do not think the road would be insolvent today," he said. "The Brownsville road was hit hard, but that trouble and that road is not one of our most important factors in the southwest. Lands owned by the road in Arizona and New Mexico will be worth $10,000,000 to $15,000,000, and I am very hopeful of the future.

"We lost $2,500,000 by reason of floods in the last few years and it may not happen again for years." Mr. Perkins said the operation of a 2-cent passenger law would cause the road to lose not less than $500,000 revenue for the fiscal year, 1913-1914.

Fordyce said the stockholders must be assessed lightly so that things.

WAR OUT OF SIGHT.

...t "Wolf of Wall Street" ...ppear in Court Tomorrow ...t His Bond.

[BY A. P. DAY WIRE TO THE TIMES.]

NEW YORK, Oct. 13.—David ... the Wall-street operator, charged ... impersonating Congressman ... appear in the United States ... Court here next Wednesday ... ing to plead to the indictment ... the charge is contained, ... set his bond of $1000. Faisal ... Hunt so decided today. He ... whereabouts is said to be ... to the Federal authorities.

STILL UNDECIDED.

...achusetts' Governor Must Make ... His Mind Today Whether ... for Re-election.

[BY A. P. NIGHT WIRE TO THE TIMES.]

...STON, Oct. 13.—With the ... the candidate list tomorrow, ... ment of aspirants for political ... to be voted for at the State ... in November 4 will be practically ... med. There is much talk ... whether Gov. Foss, who is now ... third term, will seek re-election ... Independent. The Governor has ... 5 o'clock p.m. tomorrow to ...

WILSON ELECTOR DEAD.

...TIL'S LAKE (N. D.) Oct. 13.— ...Kerlin, who made a sensational ...rom Spokane, Wash., last ... cast his vote as a Progressive ... for Woodrow Wilson, having ... from a sick bed to do so, ... lead at his home here today ...xy was the cause.

CONVENTION CONVENES.

...upreme Court Convenes ...HINGTON, Oct. 13.—[By A. P. ...ire.] The Supreme Court ... today for its fall term, ... and paid its customary visit ...rt Wilson at the White House. ...ow motions will be received ...t Monday will be the first ...day.

BUSCH'S WILL.

... Will Be Made Public ... the Funeral in St. Louis Late ...day.

[BY A. P. NIGHT WIRE TO THE TIMES.]

ST. LOUIS, Oct. 13.—The will of ... Adolphus Busch, who died in ... Friday, is not expected to be ... public until after his funeral ... is expected to take place here ...

...former closely identified with the ... interests said today that five ... from Mr. Busch drew a will nam... ... son, August A. Busch, and his ... Edward A. Faust, as executors ... the estate, and lodging control ... the brewery in August A. Busch. ...ated that the will makes ... for charitable, educational ... purposes aggregating ...

...attorney estimated the estate ... disposed of in the will at $75,...

TRAVEL IN PRISON.

...Warden of Folsom Says Recreation ... Aids the Convicts—Also Praises ... Prison Shows.

[BY A. P. DAY WIRE TO THE TIMES.]

SACRAMENTO, Oct. 13.—Recreation was the main topic of discussion was the main topic ... of the Wardens' Asso... in connection with the ... session of the American ... Association at Folsom Prison, ... Warden Hoyle introduced ... the introduction of ... and said ex... pictures had also ... at his institution. ... attempting to en... exercises ... of the Iowa ... be done ... and why should it ... the prison, he

Sixty-third Congress.

ASK QUESTIONS OF SECRETARY.

Country Bankers Cross-Examine McAdoo.

Confident the Reserve System Will Work Out Well.

Finds Treason in Reports About Two Per Cents.

[BY A. P. NIGHT WIRE TO THE TIMES.]

WASHINGTON, Oct. 13.—"I have no idea that any considerable number of national banks will refuse to go into the new Federal reserve system than I have that I shall fly over the Washington Monument," said Secretary McAdoo today, in discussing the administration currency bill with a delegation of country bankers from the American Bankers' Association here to appear before the senate committee.

The callers plied Mr. McAdoo with questions about the circulating provision, the rediscounting provisions and other parts of the pending bill. The secretary said that while he had met bankers as a class right of them in his office with a view to learning their views and getting information, the bill had been framed with a view to benefiting all classes of people.

"If we wait until everybody gets either on a measure," he added, "we never will have a beginning on any legislation."

Denouncing as traitorous reports that the government 2 per cents. had created a danger point in touching them, McAdoo said that while the government could not guarantee the value of its bonds, there was nothing to impair their value and the government's faith was back of them. He said that he regarded the bonds as good investments.

Secretary advised the bankers to "follow the currency bill," and said when figuring out both sides they would find the balance in favor of the bill.

INSURGENT VIEWS.

Representative Goeke of Richmond, Va., who described himself as an "insurgent banker," indorsed the bill generally, but recommended a number of amendments. He believed there was no conspiracy against the bill by the Boston conference, but that supporters of the administration bill did not have an opportunity to present their views.

"There was no lack of good faith," he said. "The leaders simply were trying to hurry things along."

AGAINST A RECESS.

Conferences today between President Wilson and Senators disclosed sentiment against any recess of congress while the currency bill is pending.

"I think it will be a political blunder to go to a recess," said Senator Stone of Missouri, at the conference with the President, "if we do not get a currency bill during the present session. We cannot let it go over until December."

Senators Simmons, Shepard and Ollie James of Kentucky also expressed themselves against any recess.

Senator Underwood discussed with the President the question of keeping a quorum in the senate while the senate committee is handling the currency question.

"WITH ONE STOCKING."

...Works Into the Congressional Record a "Pastoral" of Many ... Ago.

[BY A. P. NIGHT WIRE TO THE TIMES.]

WASHINGTON, Oct. 13.—A little ... pastoral entitled "A Girl ... Stocking" enlivened the ... proceedings today, when ... by Senator Tillman, who ... illuminated the pages of the ... Congressional record with cartoons ... become ink cow. Mr. Tillman ... that the contribution was originally ... presented by Senator Zeb ... in the tariff debate of 1889. ... Mary had a little lamb, her ... was most intent," it rhymed, ... was wool beyond its worth ... 16 per cent."

The poem went on to tell that ... the poor girl went, one ... was warmed with wool and one ... 50 per cent."

"Now with free wool," said Senator Tillman, "Mary will have to let ... friends wear stockings on ... but, instead of one—something ... has not been able to do in ... years."

TAFT BUSCH'S WILL.

...ment Will Be Made Public ... the Funeral in St. Louis Late ...day.

[BY A. P. NIGHT WIRE TO THE TIMES.]

ST. LOUIS, Oct. 13.—The will of ... Adolphus Busch, who died in ... Friday, is not expected to be ... public until after his funeral ... is expected to take place here ...

...former closely identified with the ... interests said today that five ... from Mr. Busch drew a will nam... ... son, August A. Busch, and his ... Edward A. Faust, as executors ... the estate, and lodging control ... the brewery in August A. Busch. ...ated that the will makes ... for charitable, educational ... purposes aggregating ...

...attorney estimated the estate ... disposed of in the will at $75,...

TRAVEL IN PRISON.

...Warden of Folsom Says Recreation ... Aids the Convicts—Also Praises ... Prison Shows.

[BY A. P. DAY WIRE TO THE TIMES.]

SACRAMENTO, Oct. 13.—Recreation was the main topic of discussion was the main topic ... of the Wardens' Asso... in connection with the ... session of the American ... Association at Folsom Prison, ... Warden Hoyle introduced ... the introduction of ... and said ex... pictures had also ... at his institution. ... attempting to en... exercises ... of the Iowa ... be done ... and why should it ... the prison, he

PAY FREIGHT ON WATER.

Dry Everything Before You Ship It and Save the Money.

[A. P. NIGHT WIRE TO THE TIMES.]

WASHINGTON, Oct. 13.—More than 436,000 tons of useless water is shipped annually in conjunction with the shipment of corn alone, scientists of the Department of Agriculture have discovered, and they attribute to this wasteful practice much of the high cost of living and the depressing scarcity of freight cars each year in the shipping season. The corn, say the experts, should be dried before loading. The experts also found that potatoes were costing the nation heavily through the failure of shippers to dry them before shipment.

Miss Sylvia is Rescued.

(Continued from First Page.)

Miss Pankhurst down to the floor of the house, while reinforcements cleared the hall.

Outside the struggle was renewed with greater fury. Men and women were thrown down and trampled upon. Concentrating the attack on the policemen who had the militant leader in their grasp, the women, with the assistance of several men, succeeded in tearing her from their grip and she slipped away.

Miss Zelie Emerson of Jackson, Mich., whose imprisonment caused such a furore several months ago, was one of those injured. Mrs. Lee, who presided at the meeting and took a conspicuous part in the attack on the police, was arrested.

Miss Pankhurst later announced her intention to address a meeting at the Poplar Town Hall tomorrow night.

WILL DETAIN MRS. PANKHURST.

[BY A. P. NIGHT WIRE TO THE TIMES.]

WASHINGTON, Oct. 13.—When Mrs. Emmeline Pankhurst, the militant British suffragette, arrives on the liner Provence this week, probably Friday, she will be detained at the Ellis Island immigrant station, according to present plans, until a special board of inquiry can determine whether she comes within the class of aliens excluded from the United States. While the immigration authorities have issued no orders for her detention, scores of protests against her admission, lodged with immigration headquarters here and with the local authorities at New York, leave no other course open to the authorities.

Officials here say no protest against Mrs. Pankhurst's admission have been received from the society opposed to woman suffrage or from any of its members on behalf of the organization.

The controversy which has been stirred up in advance of her landing, officials point out, has created a situation which no single immigration inspector would attempt to handle, and no course remains but to detain the British leader until her case can be passed on by a board of review, as would be done in the case of any other disputed landing. The record of Mrs. Pankhurst's activities, her arrests and imprisonments, has been furnished to the authorities at New York. On that and on a hearing, the immigration authorities will decide if any of the suffragette's acts have been such as to debar her from the United States.

A principal question to be determined will be, "Do her court record and jail sentences in the cause of votes for women constitute moral turpitude within the meaning of the immigration law?"

Officials expect a legal battle to attract the attention of suffragettes all over the world. The national suffrage organization probably will aid the British leader. Whether the anti-suffragettes will conduct any organized resistance to her landing is not known here. Suffrage leaders intimate that any decision by the immigration authorities adverse to Mrs. Pankhurst may be carried to the courts, as was the recent case of Cipriano Castro, which resulted in a victory for the Venezuelan exile.

ASKS ACTION ON SUFFRAGE.

[BY A. P. DAY WIRE TO THE TIMES.]

WASHINGTON, Oct. 13.—Senator Ashurst unsuccessfully attempted again today to get the Senate to agree on a time for definite action on the proposed Constitutional amendment for woman suffrage. Senator Hoke Smith blocked a proposed agreement to debate the amendment from January 6 to 29 with a vote on the latter day because he felt that it might delay the currency bill.

TO DIVE FOR GOLD.

German Invents a Special Device With Which He hopes to Recover Sunken Millions.

[BY A. P. NIGHT WIRE TO THE TIMES.]

SAN FRANCISCO, Oct. 13.—Two million dollars in gold which went to the bottom of San Francisco bay with the wrecked steamer Rio de Janeiro in 1901 is to be the quest of a German inventor who has devised a diving apparatus which, he claims, will enable him to reach a depth of 600 feet. Yesterday he tested his device here, going to the bottom of the bay in more than 100 feet of water and remaining down an hour. It is said the greatest depth previously reached by a diver was 92 feet.

Before he begins his search for the Rio de Janeiro treasure, the inventor says he will attempt to recover a safe containing $52,000 which was lost from the steamer Seminole recently in a collision with the James H. Corcoran.

INTRODUCES CLAIMS BILL.

WASHINGTON BUREAU OF THE TIMES, Oct. 13.—[Exclusive Dispatch.] The claims bill introduced today by Representative Gregg provides for the payment of certain claims in accordance with the findings of the Court of Claims, including the following to Californians: Richard N. Doyle of Los Angeles county, $297.97; Joseph M. Clark of Santa Clara county, $184.13; Wilford Cubbage of San Bernardino county, $137.42; Andrew G. Guilford of Alameda county, $547.25; David H. Hildebrand of Sacramento county, $450; Julia H. Castle, daughter of John H. Howe, deceased, of Los Angeles county, $575.93.

Suspense.

SULZER'S FATE STILL IN DOUBT.

Impeachment Trial Delayed for Further Argument.

Court Has to Decide About Ryan Evidence.

Members Ask What Head It Comes Under.

[BY A. P. NIGHT WIRE TO THE TIMES.]

ALBANY (N. Y.) Oct. 13.—The high court of impeachment, which is to decide the fate of Gov. William M. Sulzer, failed today to reach a verdict.

After a session of an hour and a half, virtually all of which was held in secret, the court unexpectedly adjourned until 11:30 o'clock tomorrow to permit further argument by counsel relative to the testimony of Allan A. Ryan, Ambassador Henry Morgenthau and Duncan W. Peck, superintendent of public works.

The testimony had to do with alleged efforts of Gov. Sulzer to suppress evidence against him and obtain political influence to stop the trial. The offenses alleged in this connection were not specified in the eight articles of impeachment and immediately upon the convening of the court today Judge Miller of the Court of Appeals raised the question as to where they fitted in.

The executive session at once followed. When the public again was admitted it was announced by Presiding Judge Cullen that the court desired counsel to argue as to whether the acts and conversations of the Governor testified to by Peck, Morgenthau and Ryan "can be considered as being acts of misconduct, for which the respondent can be convicted under article 4, or only as corroborative evidence of the other allegations stated in the charges, and whether the court has the power to amend the articles, if they are insufficient to include those acts, so as to include them."

ARTICLE 4.

Article 4 is the one dealing with the suppression of evidence, alleging that the Governor tried to prevent Frederick L. Colwell, Louis A. Sarecky and Melville B. Fuller from testifying before the Frawley Investigation Committee. It mentions neither Ryan, Morgenthau nor Peck, but does include in its text the words "all other persons."

In view of the fact that each of the eight articles is to be voted upon separately, it was found when the members of the court were ready to convene today that there was much doubt as to under which article the testimony should be considered.

It was announced by counsel that former Senator Brackett and John B. Stanchfield would argue the question for the impeachment managers and D-Cady Herrick and Louis Marshall for the defense. The general belief tonight seemed to be that all deliberations of the court henceforth would be in secret.

Although there was no hope of gaining admission, scores of spectators remained around the courtroom until long after court had adjourned. A story was started that Gov. Sulzer might appear and demand that he be heard and a close watch was kept for him.

WESTWARD HO, AFOOT.

Champion Long-Distance Walker Leaves New York, Trying to Make San Francisco in Ninety Days.

[BY DIRECT WIRE TO THE TIMES.]

NEW YORK BUREAU OF THE TIMES, Oct. 13.—[Exclusive Dispatch.] Cheered by several hundred friends, who acted as an escort up Broadway, Samuel A. Debs, the champion long-distance walker, who recently gave Edward Payson Weston a week's handicap and beat him in a walk to Minneapolis, started from the City Hall today on a tramp to San Francisco.

Debs carries letters from Mayor Kline and Alderman Curran to the Mayor of San Francisco. He expects to make the Golden Gate in ninety days. To do this he must average forty-one miles each day, the distance being close to 2200 miles. Among his chief feats are Liverpool to Manchester, thirty-seven miles, in seven hours; Chicago to San Francisco, 2700 miles, in sixty-nine days; Gilroy to San Francisco, eighty-three miles, in nineteen hours.

SPENCER SHOWS POLICE.

Slayer of Mrs. Rexroat Takes Them to Places Where He Said He Had Committed Crimes.

[BY A. P. NIGHT WIRE TO THE TIMES.]

CHICAGO, Oct. 13.—Henry Spencer, confessed slayer of Mrs. Mildred Allison Rexroat, labored with the police today to convince them he is guilty of the many crimes to which he has confessed. Handcuffed between two detectives, he rode with Detective Captain Halpin in an automobile around the city, pointing out places mentioned in his long confession as spots where he had committed crimes.

At an obscure pawnshop he called for a ring pawned the day after the death of Mrs. Annabelle Wight, who was beaten to death at her home last spring. The ring was identified as having belonged to Mrs. Wight. Spencer then ordered the chauffeur to drive to the home of Mrs. A. J. MacDonald, a neighbor of Mrs. Wight. He was identified by Mrs. MacDonald as a man who had applied to her for a room and had been directed by her to Mrs. Wight.

TO INCREASE ITS CAPITAL.

Prospect of Panama Canal Trade Leads Hamburg Company to Add Nearly Eight Million Dollars.

[BY CABLE AND A. P. TO THE TIMES.]

HAMBURG, Oct. 13.—The directors of the Hamburg American line announced today that they proposed to increase the capital of the company by $7,500,000. The proposal, which is to be submitted to the stockholders at a special meeting, is declared to be due to the necessity of largely increasing the company's fleet of freight-carrying vessels in view of the opening of the Panama Canal and for the establishment of a new oriental service.

Barnett Succeeds McCue.

DENVER (Colo.) Oct. 13.—[By A. P. Day Wire.] John T. Barnett, former Attorney-General of Colorado, today was elected Democratic National Committeeman from Colorado by the State Central Committee to succeed the late Thomas J. McCue.

SOLVING AUTO THEFTS.

New York Police Arrest Two Men and a Woman Accused of Wholesale Stealing in Eastern Cities.

[BY A. P. NIGHT WIRE TO THE TIMES.]

NEW YORK, Oct. 13.—Through the arrest of two men and a woman at Camden, N. J., the New York police said today they had laid the ground work for solving the mystery concerning the theft in recent months of automobiles and equipment valued roughly at a million dollars.

One of the prisoners is described as Eugene Hatton, generally known as "Funny" Hatton. The woman has gained the title of "Queen of the Auto Bandits." The name of the other man was not announced.

The three were taken into custody on Saturday after months of work on the part of detectives from New York, Philadelphia and various cities in New Jersey. The woman is said to have been a go-between who put the alleged thieves in touch with prospective buyers of stolen automobiles.

MUST SHOW UP OR PAY.

Federal Judge Orders Forfeiture of Jack Johnson's Bond If He Does Not Appear for Trial in April.

[BY A. P. DAY WIRE TO THE TIMES.]

CHICAGO, Oct. 13.—Forfeiture of Jack Johnson's personal bond of $30,000 was ordered by Federal Judge Carpenter today effective next April if the negro prize fighter, who is reported to have taken out citizenship papers in France, does not appear for trial, under the Mann White Slave Act.

KURFUERST STEAMING IN.

Hundred and Five Survivors of the Volturno Disaster on Board the German Liner.

[BY A. P. DAY WIRE TO THE TIMES.]

ON BOARD THE NORTH GERMAN LLOYD STEAMSHIP GROSSER KURFUERST AT SEA, BY WIRELESS TELEGRAPH TO CAPE RACE, Oct. 13.—With 105 survivors on board from the steamship Volturno, burned to the water's edge during a gale in mid-Atlantic and abandoned on Friday last, the Grosser Kurfuerst is approaching New York.

The passengers and crew of the Grosser Kurfuerst witnessed some thrilling scenes when their vessel, called by distress signals from the Volturno, arrived in her vicinity.

We found the Volturno burning fiercely and her crew and passengers helpless in the heavy seas. It was learned by wireless messages from the flaming vessel that the fire had been started by an explosion in the forward hold at 7 o'clock on Thursday morning, ship's time. On the arrival of the Grosser Kurfuerst the flames from the hold of the Volturno were leaping eighty feet into the air through the hatchways. It was learned that fifty or more of the Volturno's crew and steerage passengers had been killed by the explosion and the fire.

Six boats were lowered immediately afterward from the Volturno's davits. Three of them, still empty, were smashed to pieces against the vessel's side. One boat, with forty passengers on board, capsized while being launched, and all were lost. The two others, with from sixty to eighty passengers on board, got away, but apparently were lost in the mountainous seas.

Altogether, twelve liners were brought by the wireless distress signals within hail of the Volturno. The Cunard liner Carmania was the first of these. She reached the scene at about 12 o'clock noon. Then followed the Seydlitz, the Grosser Kurfuerst, the Kroonland, the New York, the Devon, La Touraine, the Narragansett, the Minneapolis, the Asian, the Rappahannock and the Czar.

The sea was running too high to allow the taking off of the Volturno's passengers when the rescuing vessels came on the scene.

During the day time the flames in the hold were kept more or less under control, but about 9 o'clock on Thursday night the fire reached the coal bunkers and it was found necessary to close the bulkheads. The pumps thereupon were unable to work at full pressure and the flames broke out through the entire forward part of the vessel.

At twenty minutes to 10 on Thursday night another explosion occurred on the Volturno and caused a panic among her despairing passengers and crew.

The Grosser Kurfuerst launched three boats and rescued twenty-three persons who had been washed into the sea. One of the rescuing lifeboats was out for six hours and was nearly lost.

All those remaining on board the Volturno crowded together at the after end of the vessel and were taken off safely after daybreak on Friday. Second Officer E. Lloyd of the Volturno was one of the heroes of the disaster. He fell from a height of twenty feet, while repairing the wireless apparatus on board his vessel, but continued to fight the fire all day and at 7 o'clock in the evening made a perilous trip to the Grosser Kurfuerst in a small boat with three others from the Volturno. The little craft was sinking when she was picked up by one of the life boats from the Grosser Kurfuerst. The total number of those saved is believed to have been 523.

WILD NOT RETRACT.

President of Illinois W.C.T.U. Receives Telegram from President of Salt Lake Commercial Club.

[BY DIRECT WIRE TO THE TIMES.]

GALESBURG (Ill.) Oct. 13.—[Exclusive Dispatch.] Intense interest and excitement prevailed in the closing session of the W.C.T.U. State convention today on receipt of the following from E. D. Woodruff, president of the Salt Lake City Commercial Club:

"Miss Helen E. Hood, President Illinois State W.C.T.U., Galesburg: Dispatch today quoting from your speech at Galesburg says you brand Mormonism as an agent to degrade womanhood and class it with white slavery, cocaine, morphine and institutions of evil. Says you urge W.C.T.U. to direct its influence against it. Statement has created intense indignation among all classes of Utah people. Local W.C.T.U. meets today to take action. Please answer at once saying whether or not you are quoted correctly.

[Signed] "E. D. WOODRUFF, "President Commercial Club, Salt Lake City, Utah."

The convention stood by its resolution and directed the president to frame an answer to this effect. Miss Hood stated to the convention that she would retract no statement.

TO HUNT BIG GAME.

Mrs. Frederick K. Burnham is Practicing With a High Power Rifle for the Chase in Central Africa.

[BY A. P. NIGHT WIRE TO THE TIMES.]

SAN FRANCISCO, Oct. 13.—At her country place near Martinez, Mrs. Frederick K. Burnham, wife of the well-known wild game hunter and motorboat racing champion, is practicing on targets with high-power rifles preparatory to a trip with her husband next spring into the wilds of Central Africa.

THE WEATHER BACK EAST.

Bright Sunshine and an Easy Wind Give the Forsaken Ones a Hint of Life's Charms.

[BY DIRECT WIRE TO THE TIMES.]

CHICAGO BUREAU OF THE TIMES, Oct. 13.—[Exclusive Dispatch.] Bright sunshine, a twelve-mile southeast wind and a maximum temperature of 66 deg. was Chicago's portion today. The Ohio Valley is four degrees cooler than this figure, but the Southwest warmed up an average of eight degrees today. Canada has freezing nights; the East is cooler, but the South remains hot. Other temperatures:

City—	Max.	Min.
Boston, Mass.	66	46
Buffalo, N. Y.	52	40
Calgary, Alberta	60	30
Chicago, Ill.	66	54
Denver, Colo.	78	50
Des Moines, Iowa	78	50
Dodge City, Kan.	84	54
Duluth, Minn.	60	36
Galveston, Tex.	74	66
Havre, Mont.	74	40
Huron, S. D.	84	58
Jacksonville, Fla.	70	62
Kansas City, Mo.	78	56
Knoxville, Tenn.	72	44
Memphis, Tenn.	80	56
Modena, Utah	72	46
Montreal, Quebec	50	44
Moorhead, Minn.	72	44
New Orleans, La.	76	60
New York, N. Y.	68	48
North Platte, Neb.	88	42
Oklahoma City, Okla.	74	52
Rapid City, S. D.	80	48
St. Louis, Mo.	78	56
St. Paul, Minn.	78	44
Salt Lake City, Utah	76	56
Sheridan, Wyo.	78	48
Tampa, Fla.	82	70
Washington, D. C.	60	52
Williston, N. D.	76	40
Winnipeg, Man.	70	38

WAR ON WHITE PLAGUE.

Fight Against Tuberculosis Is Making Sure, if Somewhat Slow, Headway, Choate Reports.

[BY A. P. DAY WIRE TO THE TIMES.]

NEW YORK, Oct. 13.—The efforts of those engaged in the fight on tuberculosis are surely, if somewhat slowly, making headway, in the opinion of Joseph Choate, former Ambassador to England and president of the State Charities' Aid Association.

Mr. Choate in his report as head of the association, made public today, points out that New York's local tuberculosis hospitals have increased from 2 to 19, public health nurses have increased from 2 to 79, free tuberculosis dispensaries have multiplied from 1 to 26, anti-tuberculosis societies from two to three hundred—all this accomplished within six years.

The State Department of Health announces that there were 3201 deaths from consumption in the State outside New York City in the first seven months of 1912.

This year for the first seven months there were 3118, a decrease of 183.

TO MAKE ARKANSAS DRY.

Supreme Court of the State Upholds Constitutionality of the Going Prohibition Law.

[BY A. P. NIGHT WIRE TO THE TIMES.]

LITTLE ROCK (Ark.) Oct. 13.—The State Supreme Court today sustained the validity of the Going prohibition bill and Arkansas will become "dry" after January 1, next. The law requires a petition containing the names of a majority of white adults of any community after the entire county has been voted wet under local option before the county judge may grant a liquor license.

DIESEL'S BODY RECOVERED.

Corpse of the Great German Motor Inventor Picked up at the Mouth of the Scheldt.

[BY CABLE AND A. P. TO THE TIMES.]

AMSTERDAM (Netherlands) Oct. 13.—The body of Dr. Rudolph Diesel, German motor inventor, was picked up in the mouth of the Scheldt River on Saturday by a boatman, who, after removing the valuables, was forced to throw it overboard again owing to encountering heavy weather.

The objects found and the clothing were identified today by a son of Dr. Diesel as belonging to his father.

WANT COLONISTS ALSO.

Northern Californians Think They Ought to Have a Few of Those Who Prefer the South.

[BY DIRECT WIRE TO THE TIMES.]

SACRAMENTO, Oct. 13.—[Exclusive Dispatch.] In an effort to attract a portion of the tourist trade to Northern California, now going to Southern California a meeting has been called for November 20 to be held in Marysville. The call was sent out by the Chambers of Commerce of Northern California. The movement began in Eureka.

At this session it is proposed to organize an association of all the counties of Superior California to raise $100,000 annually to advertise this end of the State in the East.

Automobile Eye Insurance needed after Exposure to Sun, Winds and Dust. Murine Eye Remedy freely applied Affords Reliable Relief. No Smarting—Just Eye Comfort—Try Murine.

I Believe I Can Duplicate ANY OTHER TAILOR'S $30 SUIT OR OVERCOAT FOR $14

Giving the Benefit of My THIRD FLOOR LOW RENT has gained me the patronage of thousands of men who scorned the additional charges from The High Street Rent Tailors. IF THE CUSTOMER DON'T PAY THE HIGH-STREET RENT, WHO DOES? Come and examine my large assortment of Choice Woolens, and inspect the Fine Workmanship of my garments, then Judge for Yourself I adjust the Coarsest Shoulder, Close Fitting Collars and Never Break Front

Stewart THE SQUARE TAILOR

Third Floor, Exchange Building 321 W. 3rd Street, Take Elevator

Note: Foreign Woolens at Relatively Low Prices

OPEN EVENINGS

$475

$25 Down $10 Monthly

The greatest Player-Piano value in the musical world. You will say so when you see and hear this Piano. Regularly sold at $550. Price Special 10 days.

Southern California Music Company 332-4 BROADWAY LOS ANGELES

STORES AT RIVERSIDE · POMONA · SAN DIEGO · SAN BERNARDINO

Warner's Safe Remedies

Diseased Kidney Symptoms

If you rise in the morning with dull, aching pains at the bottom of your back, and feel as if your night's rest has not refreshed you; if you are weak, depressed, nervous and irritable; if your head aches, spots appear before your eyes or noises ring in your ears, your thirst is excessive and your complexion sallow; if you have indigestion, bilious bouts, rheumatic pains and have lost flesh rapidly—if you have any one of these symptoms, you may be sure kidney poisons exist in your blood and you cannot possibly get well until they are removed. Nothing can do you as much good as

Warner's Safe Kidney and Liver Remedy

for it has a steady yet persistent restoring action on the kidneys and liver which brings perceptible relief. It not only removes the early symptoms of kidney poisoning, but it has wonderful remedy for the advanced stages of kidney disease, dropsy, lumbago, Bright's disease, etc., as the hundreds of testimonials we have received conclusively prove.

50c and $1.00 sizes at all druggists

EACH FOR A PURPOSE
1—Kidney and Liver Remedy
2—Rheumatic Remedy
3—Diabetes Remedy
4—Asthma Remedy
5—Nervine
6—Pills (Constipation) Millions Use
SOLD BY ALL DRUGGISTS
Write for free sample giving the number of remedy desired to Warner's Safe Remedies Co., Dept. 295, Rochester, U.S.A.

LECTURE TONIGHT

The Motor Car In General

Cadillac

IN PARTICULAR

E. Phil Merrill, manager of the Educational Department of the Cadillac Motor Car Co., will talk from 7:30 to 10 P.M. on motor cars and their construction. THE PUBLIC INVITED

DAT LEE

Twelfth and Main Sts.

Touring Car and New Inside Drive Limousine on Display.

Goodyear Co.

Headquarters for AUTO COATS, CAPS and GLOVES 324 South Broadway

Excellent Service

To Eastern Points Via Salt Lake Route

Tickets at 601 So. Spring St.

MATHESON

Men's and Women's Wear

737-741 S. Broadway.

James Smith Company

On Broadway at 548-550

You ought to be thinking now about your new clothes for this Fall; and of what you will buy and where. Think of this store as a big institution full of the best quality merchandise, where service means more to us than selling, where we're as careful of your profit as of ours, where everything is sold with a guaranty of satisfaction, where you can always get your money back without question if you want it.

Benjamin and L System Clothes

For Men and Young Men

Many a man gets a benefit from good clothes that's much greater than the cost of them. We're working along that idea in this store. We are producing here the styles and models that will give you the greatest measure of smart fashion, with the highest degree of quality and value without going to such extremes as to undo the good that such clothes can do for you. Suits and Overcoats in woolens from the best looms of England, Scotland, Ireland and America. Pay any price—the quality is sure; the tailoring uniform.

Suits and Overcoats, $20, $25, $30, $35 and up to $60

Mysterious.

KIEV COURT VIEWS CAVE.

Inspect Spot Where Boy's Body Was Found.

Witness Saw Mysterious Man in Neighborhood.

Can't Identify Him as Yushinsky's Stepfather.

[BY CABLE AND A. P. TO THE TIMES.]

KIEV (Russia) Oct. 13.—The entire court engaged in the trial of Mendel Beilis for the alleged murder of the boy, Andrew Yushinsky, in 1910, was transferred temporarily today to the cave in which the boy's body was found. Judges, jury and counsel were driven in carriages to the brick works where Beilis had been employed and in the vicinity of which the body was discovered.

The first witness was Debjanlesky, a publican, who testified that he had heard Yushinsky's aunt, Natali, who has since died from tuberculosis, say: "His own people killed him."

This remark, according to the witness, was made before the arrival of the authorities at the cave, and before the character of the wounds on the boy's body had been ascertained.

The witness added that Yushinsky's uncle, Theodore Nejinsky, had visited a cafe on April 1, ten days after the crime, when he seemed excited. His overcoat was splashed with clay. A boy gave evidence that he had brushed and cleaned Nejinsky's coat on that day.

SAW STRANGER NEAR CAVE.

Another witness, Yastchenko, a stove-maker, told the court an extraordinary story of how, on March 25, 1910, he saw, near the ditch in the vicinity of the cave where the boy's body was found, an unknown person wearing black trousers, an overcoat and a white scarf, with black hair and mustache, walking towards the woods.

The witness said that when he subsequently learned of the murder he told his brother and some friends about the stranger and some days later Nejinsky, who was then in the hands of the police, came to see him and said he was being persecuted. When Yastchenko described the stranger to Nejinsky, the latter said: "Yes, that's he."

Twice afterward the witness was confronted by Yushinsky's stepfather, Luke Pridhiko, clothed in much the same garments as the stranger had been, dressed up by a hairdresser at the police station to reproduce as nearly as possible Yastchenko's description of the stranger. The witness, however, was unable to identify Pridhiko.

WASHINGTON JEWS PROTEST.

[BY A. P. NIGHT WIRE TO THE TIMES.]

WASHINGTON, Oct. 13.—Resolutions of protest against accusations brought in Kiev, Russia, in the trial of Mendel Beilis, a Russian Jew, charged with murdering a Christian boy to obtain blood for use in the religious ceremony of the Passover, were adopted at a mass-meeting of representative Jews here last night. The resolutions, after reciting that "there is no rite in the Jewish religion exacting the use of human blood in its exercise," protests "to the world in the name of civilization and religious tolerance against the infamous accusation that Mendel Beilis could have murdered Andrew Yushinsky in Kiev for the purpose of using his blood for the Passover ritual." The resolutions were ordered cabled to the public prosecutor at Kiev.

THE CALUMET STRIKE.

Committee of the Copper Country Club That Investigated It Makes Report to Gov. Ferris.

[BY A. P. NIGHT WIRE TO THE TIMES.]

CALUMET (Mich.) Oct. 13.—A special committee of the Copper Country Commercial Club, which has conducted a thorough investigation into conditions in the copper strike district with a view of aiding the parties involved in bringing the strike to an end, submitted its report to Gov. Ferris at Big Rapids this afternoon. In brief the committee finds:

That an eight-hour working day will be in operation in all of the mines of the district by next January.

That no minimum wage scale can be applied in justice to all of the mines; that the one-man drilling machine has come to stay; that a system for hearing grievances and complaints will be arranged by each mining company, a day or a half-day being set aside each week for this purpose.

That all grievances will be thoroughly investigated by the company to which they are submitted.

The committee reports that on the day before the strike 14,000 men underground and on surface were employed by the companies, and that the present total is 5445, of which 2079 are working underground. Over a million dollars a month was paid out in wages last year, the average wages of miners in the district for six months prior to the strike being $3.20 per shift and of trammers, $2.62. The Calumet and Hecla average for miners was $3.47 and $2.83, for trammers.

A comparison drawn by the committee between the cost of living in Butte, Mont., where the Western Federation of Miners is strongly organized and in this district, shows the cost to be higher in Butte, the difference amounting to $1 per shift per man.

To ascertain whether the civil authorities can handle the strike situation in Houghton county or not, Gen. Abbey kept the mounted troops in camp today and will continue this programme unless their services are needed.

President Charles Moyer of the Western Federation of Miners returned today. He visited labor organizations in both the East and West, and said that ample financial support for the strikers was assured.

CALLED TO INDIANA.

Baptist Pastor of Long Beach Church Is Invited to Take Charge of Logansport Congregation.

[BY DIRECT WIRE TO THE TIMES.]

LOGANSPORT (Ind.) Oct. 13.—[Exclusive Dispatch.] The congregation of the local Baptist Church, at a special meeting today, extended a call to the Rev. G. M. Lehigh of Long Beach, Cal., to take charge of the local church, supplying the vacancy created by the resignation of Dr. J. F. Fraser, who has accepted a call to the First Baptist Church at Muncie. The State convention of the Baptist Church opens here tomorrow, and more than 600 delegates will be present.

TRIAD TRIP A SUCCESS.

New Chinese Cruiser Fei Hung, Built at Camden, N. J., Makes Two and Half Knots Over Guarantee.

[BY A. P. NIGHT WIRE TO THE TIMES.]

PHILADELPHIA, Oct. 13.—The speed, gun and torpedo trials of the cruiser Fei Hung, off the Delaware Capes, in the last few days, were very successful, according to a statement given out today by the New York Shipbuilding Company, which recently completed the warship for the Chinese government. The Fei Hung arrived at the company's yard at Camden, N. J., today to be prepared for her long voyage to the Orient. The trials, according to the company, have proved the ship to be the speediest of her class afloat. Guaranteed by her builders to maintain a speed of twenty knots an hour, the Fei Hung attained a speed of twenty two and one-half knots. A twenty-four-hour endurance trial at a speed of eighteen knots was run to determine the fuel consumption and this test was also declared to be satisfactory.

All the guns in the ship's armament were tested, being fired with full battle charges, and Chinese officers who were on the trial trip expressed themselves as satisfied with the performance of the ship.

The Fei Hung is a protected cruiser of about 2600 tons displacement. She is 320 feet long. The propelling machinery consists of three steam turbines which are supplied by three water-tube boilers, one of which is fitted for burning oil fuel.

The armament of the Fei Hung consists of two six-inch, four four-inch, two three-inch rapid-fire guns, six three-pounders, two one-pounder automatic guns, and two eighteen-inch torpedo tubes.

JONES CASE POSTPONED.

Secretary-Treasurer of the Union Bridge and Ironworkers Remains Under Ten Thousand-Dollar Bond.

[BY A. P. DAY WIRE TO THE TIMES.]

INDIANAPOLIS (Ind.) Oct. 13.—The hearing of Harry W. Jones, secretary and treasurer of the International Association of Bridge and Structural Ironworkers before United States Commissioner H. B. Young, was postponed today until November 5. His bond of $10,000 was continued. The charge is conspiracy to transport explosives illegally.

Jones was taken in custody here following the arrest and confession of George Davis, alias George O'Donnell, an ironworker, in New York. Davis was brought to this city, and it is expected will repeat his confession before the united grand jury, which convenes here November 11.

POSSE CORNERS SLAYER.

Williamson (W. Va.) Citizens Surround, in the Kentucky Mountains, Negro Who Shot Deputy Sheriff.

[BY A. P. NIGHT WIRE TO THE TIMES.]

WILLIAMSON (W. Va.) Oct. 13.—A posse of 200 citizens of this place has surrounded in the Kentucky Mountains, across the Tug River from here, a negro who yesterday shot and killed Deputy Sheriff Albert Puty when the latter tried to arrest him.

REGISTER FOR LANDS.

NORTH PLATTE (Neb.) Oct. 13.—[By A. P. Day Wire.] Between midnight and 9 o'clock this morning 2500 applicants had been registered here for government lands in the North Platte forest reserve and the Ft. Niobara Reservation. The drawing will be held in North Platte, October 28.

Looking Ahead.

FORTY THOUSAND CARS OF FRUIT, THE FORECAST.

[BY DIRECT WIRE TO THE TIMES.]

CHICAGO BUREAU OF THE TIMES, Oct. 13.—[Exclusive Dispatch.] "West of Nebraska and Kansas the country is to experience good times from crops in and to come, is the assertion of Traffic Director Winchell of the Union Pacific system, who returned to Chicago today from a four weeks' inspection trip over the lines to the Pacific Coast.

"California," he said, "will this year, beginning November 1, ship 40,000 carloads of deciduous fruit, as against 14,000 carloads last season and against a maximum season of between 55,000 and 60,000 carloads. This is evidence of the rapidity with which the State has recovered from the frosts of last winter and spring. Of course, everybody on the Coast is expecting much from the Panama Canal and I think the development of California and, the Coast generally will be helped by the canal. Already arrangements have been made for regular sailing of one of the Italian lines of steamers directly to the Coast, stopping at San Diego and San Francisco, through the canal. I have no doubt similar arrangements will be perfected by German and other boat lines. North Italy furnishes a first-class grade of fruit farmers and they will help the Coast, as they understand the cultivation of these products.

"General crops in Colorado, Utah and Idaho are large. The rains apparently did not get east of those States, being broken by the mountains. Colorado's crops are in excess of its mining products in value.

"Work on forty-five miles of second track of the Oregon short line north of Ogden has been finished. The Union Pacific is now double tracked for 76 per cent. of the distance between Omaha and Ogden."

Mr. Winchell will depart Wednesday for another month's tour of the West, this time the inspection running over the lines in the North Pacific Coast.

POSLAM IS WHAT YOU NEED FOR ECZEMA

Eczema, acne, pimples, blotches, and all disfiguring skin affections are quickly eradicated by Poslam.

Itching stops with first application.

Burning skin is soothed and comforted.

Inflamed skin quickly cleared.

Healing is most rapid, improvement being noted day by day until the skin resumes normal color and condition. All eczema, barbers' and all forms of itch and all eruptional surface troubles yield to Poslam as to nothing else.

POSLAM SOAP, medicated with Poslam, is the safest and most beneficial soap for daily use, toilet and bath. Soothes tender skin, never irritates.

All druggists sell Poslam (price, 50 cents) and Poslam Soap (price, 25 cents.) For free samples, write to the Emergency Laboratories, 32 West 25th Street, New York City.

Get Tickets TODAY

Free Harbor Excursion Tomorrow

Nearly 100 Miles By Rail and Boat, With Warm Luncheon, All FREE

Wednesday

Leaving Gate 4, P. E. Station, Corner 6th and Main, at 9 A.M. Returning at 4:30 P.M.

This special Free Excursion is designed to accommodate about one hundred serious-minded men and women who appreciate the unusual investment value of well located property in the Harbor District.

To the hundred or more who will attend the Free Excursion, a revelation is promised in the great sightseeing trip prepared. There will be a tour of the Harbor Channels, including a view of Government and Municipal and other improvements, a voyage of 20 miles on the open sea, in specially chartered steamer, with nice warm luncheon at noon, Harbor Industrial Tract.

This Piece of Valuable Harbor Industrial Property Will Be Brought to Your Attention

You will be shown the advantages of such property near channels, railroads and large industrial institutions, in a portion of the Harbor Industrial district where every inch is rapidly increasing and where future returns upon the investment will be enormous. This is positively the one big opportunity for the small investor and the wage earner, in a section where corporations and wealthy estates control nine-tenths of the available area. Lots only $100 and upward. Terms as low as $35 cash and $10 a month.

There is no formality required. Just call and make your reservation. If you cannot call, telephone the number of adult persons in your party. This office will be open until 8:30 tonight to give out free tickets as long as they last.

Special FREE Busyman's Excursion Next Sunday Afternoon

By special request of many busy men and women who cannot devote a week day or even a whole Sunday to a tour of the Harbor, we have arranged a Free Limited Excursion for next Sunday, leaving P. E. Station at 1 o'clock and returning at 5. There are a few reservations still open on this special Free Sunday Excursion. First come, first served, so apply early, in person, or by letter or telephone.

CAMPBELL & BENTLEY

Selling Agents, C. F. W. Palmer Syndicate, Owner

820-821 (Eighth Floor) Story Building

Corner Sixth and Broadway

Phones: Home 60521

Washington.

DIRECT SEEDING OF PINE TREES.

Western California Tests Yield Good Results.

Tahoe National Forest Place of Experiments.

Young Growth of Trees in Thrifty Condition.

[BY DIRECT WIRE TO THE TIMES.]

WASHINGTON BUREAU OF THE TIMES, Oct. 13.—[Exclusive Dispatch.] Pine seed sown directly in the spots where the trees are to grow is yielding good results in young trees on the Tahoe national forest in Western California.

This is in marked contrast to the usual results in such cases, because squirrels, mice and birds will eat the seeds where they are planted without protection and even when these enemies allow the seed to germinate, the drying out of the soil in drouth periods is usually too much for the tiny seedlings during their first season.

Because of these vicissitudes foresters usually find it advantageous to grow the seedlings in nursery beds where seeds and plants can be protected by wire screens and shade frames, and where water can be applied when needed. Usually, too, the seedlings are transplanted once or twice before they are set out in their final situation, the transplanting process serving to develop stocky plants with compact, sturdy roots. While the nursery bed and transplanting process involves more work, it is said to be generally cheaper in proportion to results accomplished, particularly when the cost of seed is taken into consideration.

The California experiment, which indicates the possibility of direct seeding of certain species in some localities, was conducted on an area of twenty-two acres sown in the fall of 1910, to Jeffrey pine. A large number of seedlings have become thoroughly established and have made thrifty growth. The plantation is at an altitude of 6000 feet, where there is more moisture than at lower elevations.

When the seeds were planted they were coated with red lead to discourage mice and other rodents, but so far as the forest officers could find out, the lead coating had no such effect; not enough of the seed was eaten, however, to destroy the value of the planting.

PHILIPPINES FOR FILIPINOS.

Number of American Employees in the Internal Revenue Bureau of the Archipelago Reduced One-Half.

[BY A. P. NIGHT WIRE TO THE TIMES.]

WASHINGTON, Oct. 13.—Carrying out the policy of the administration to extend to the Filipinos a great measure of home rule, the American employees of the bureau of internal revenue in the islands have been reduced almost half within six months, according to the annual report of William T. Nolting, revenue collector, received by the bureau of insular affairs today. Incidentally, Mr. Nolting reports that in the fiscal year ending June 30, last, the receipts of internal revenue were $11,392,382, an increase of more than $800,000 over the previous fiscal year.

The greatest item collected was from alcoholic and tobacco products, although there was a decided increase in the taxes derived from the increased output of manufactured articles.

One condition evidenced by the tax returns, says Mr. Nolting, is the gratifying falling off in the importation of opium, the duties having been one-fourth less than the previous year.

BONSAL SUCCEEDS WELCH.

Gov.-Gen. Harrison Appoints Newspaper Correspondent Assistant Secretary to the Philippine Commission.

[BY A. P. DAY WIRE TO THE TIMES.]

WASHINGTON, Oct. 2.—Gov.-Gen. Harrison of the Philippines has appointed Stephen Bonsal of New York, assistant executive secretary to the Philippine Commission, to succeed Thomas C. Welch, resigned. Bonsal will be succeeded as a member of the Municipal Board of Manila by Arcadio Arellano, a prominent Filipino.

Gov. Harrison has offered the place of Collector of Philippine Customs to Bernard Herstein of New York, in succession to Col. Henry B. McCoy, resigned.

WILSON IN A QUANDARY.

Shall the President May Sign the Measure That Will Abolish the United States Commerce Court.

[BY A. P. NIGHT WIRE TO THE TIMES.]

WASHINGTON, Oct. 13.—President Wilson has on his desk the urgent deficiency bill abolishing the Commerce Court and exempting from civil service Deputy United States Marshals and Deputy Collectors of Internal Revenue. He probably will sign it. An opinion by former Atty.-Gen. Wickersham holding that the original civil service rules did not contemplate covering such places as the Democrats have exempted, also is before the President.

WHY BOBBIE IS HAPPY.

Simply Because the President Bought the Boy a New Bicycle for One His Auto Smashed.

[BY A. P. DAY WIRE TO THE TIMES.]

WASHINGTON, Oct. 13.—Fifteen-year-old Bobbie Crawford, a messenger who rode in front of President Taft's automobile a few days ago, was a happy lad today. When he left the hospital fully recovered he received a brand new wheel, the gift of the President, and a personal letter.

FERRIS MADE POSTMASTER.

Gets East San Diego.

[BY A. P. DAY WIRE TO THE TIMES.]

WASHINGTON, Oct. 13.—President Wilson made these nominations: Jeff McCarn of Tennessee, United States Attorney for Hawaii. Postmaster, Theresa B. Ferris, East San Diego, Cal.

Dominican Rebels Surrender.

WASHINGTON, Oct. 13.—[By A. P. Day Wire.] Revolutionists at Santo Domingo, Dominican republic, have laid down their arms, ending the latest uprising. Peace has been restored largely through the efforts of American Minister Sullivan.

Washington.

DIRECT SEEDING OF PINE TREES.

Western California Tests Yield Good Results.

Tahoe National Forest Place of Experiments.

Young Growth of Trees in Thrifty Condition.

[BY DIRECT WIRE TO THE TIMES.]

WASHINGTON BUREAU OF THE TIMES, Oct. 12.—[Exclusive Dispatch.] Pine seed sown directly in the spots where the trees are to grow is yielding good results in young trees on the Tahoe national forest in Western California.

This is in marked contrast to the usual results in such cases, because squirrels, mice and birds will eat the seed where they are planted without protection and even when these enemies allow the seed to germinate, the young set of the soil in drouth periods is usually too much for the tiny seedlings during their first season.

Because of these vicissitudes foresters usually find it advantageous to grow the seedlings in nursery beds where seeds and plants can be protected by wire screens and shade boards, and where water can be applied when needed. Usually, too, the seedlings are transplanted once or twice before they are set out in their final situation, the transplanting process serving to develop stocky trees with compact, sturdy roots. Using the nursery bed and transplanting process involves more work, it is said to be generally cheaper in proportion to results accomplished, particularly when the cost of seed is taken into consideration.

The California experiment, which tests the possibility of direct seeding of certain species in some localities, was conducted on an area of about two acres sown in the fall of 1910 to Jeffrey pine. A large number of seedlings have become thoroughly established and have made thrifty growth. The plantation is at an altitude of 6000 feet, where there is more moisture than at lower elevations.

When the seeds were planted they were mixed with red lead to discourage mice and other rodents, but so far as the forest officers could find out, the lead coating had no such effect, not enough of the seed was poisoned, however, to destroy the value of the planting.

PHILIPPINES FOR FILIPINOS.

Salaries of American Employees in the Internal Revenue Bureau of the Archipelago Reduced One-Half.

[BY A. P. NIGHT WIRE TO THE TIMES.]

WASHINGTON, Oct. 13.—Carrying out the policy of the administration to hand to the Filipinos a great share of home rule, the American employees of the bureau of internal revenue in the islands have been reduced almost half within six months, according to the annual report of William T. Nolting, revenue collector, issued by the bureau of insular affairs today. Incidentally, Mr. Nolting reports that in the fiscal year ending June 30, last, the receipts of internal revenue were $11,392,382, an increase of more than $800,000 over the preceding fiscal year.

The greatest item collected was from alcoholic and tobacco products, although there was a decided increase in the taxes derived from the internal output of manufactured articles.

One condition evidenced by the tax returns, says Mr. Nolting, is the gradually falling off in the importation of opium, the duties having been one-fourth less than the previous year.

BUREAU SUCCEEDS WELCH.

Gen. Harrison Appoints Newspaper Correspondent Assistant Secretary to the Philippine Commission.

[BY A. P. DAY WIRE TO THE TIMES.]

WASHINGTON, Oct. 2.—Gov.-Gen. Forbes of the Philippines has appointed Stephen Bonsal of New York, assistant executive secretary to the Philippine Commission, to succeed Henry C. Welch, resigned. Bonsal is to be succeeded as a member of the Municipal Board of Manila by Jaime Arellano, a prominent Filipino.

Gen. Harrison has offered the place of Collector of Philippine Customs to Albert Herstein of New York, in addition to Col. Henry B. McCoy, retired.

WILSON IN A QUANDARY.

Will the President May Sign the Measure That Will Abolish the United States Commerce Court.

[BY A. P. NIGHT WIRE TO THE TIMES.]

WASHINGTON, Oct. 13.—President Wilson has on his desk the urgent deficiency bill abolishing the Commerce Court and exempting from civil service Deputy United States Internal Revenue Deputy Collectors of Internal Revenue. He probably will act on it as opinion by former Atty.-Gen. Wickersham holding that the present civil service rules did not include covering such places as the exemptions have exempted, also is said the President.

WILSON IS HAPPY.

Only Because the President Bought the Boy a New Bicycle for His Auto Smashed.

[BY A. P. DAY WIRE TO THE TIMES.]

WASHINGTON, Oct. 13.—Fifteen-year-old Bobbie Crawford, a messenger boy who rode in front of President Wilson's automobile a few days ago, when it was overturned, is happy and well today. When he left the hospital fully recovered he received a brand new wheel, the gift of the President, and a personal letter.

TURNER MADE POSTMASTER.

Will Succeed Edwin F. Conklin at East San Diego.

[BY A. P. DAY WIRE TO THE TIMES.]

WASHINGTON, Oct. 13.—President Wilson made those nominations: Jeff Turner of Tennessee, United States Marshal for Hawaii. Postmaster, Edwin F. Perry, East San Diego, Cal.

Mexican Rebels Surrender.

WASHINGTON, Oct. 13.—[By A. P. Day Wire.] Revolutionists at Nuevo Laredo, Mexican republic, have surrendered their arms, ending the latest uprising. Peace has been restored through the efforts of American officials.

MUST SIT RIGHT THROUGH.

Debate in Senate Makes It Clear Currency Bill Will Have to Be Enacted Before Adjournment.

[BY A. P. NIGHT WIRE TO THE TIMES.]

WASHINGTON, Oct. 13.—Debate in the Senate today made it plain that there is to be no adjournment nor recess of Congress until the currency reform bill is disposed of. At the same time, Democrats prepared to object to having any other general legislation set for consideration in the first two months of the regular session, beginning December 1, on the ground that the legislative road must be kept clear for currency.

Senator Lewis, Democratic whip, voiced the sentiment of the majority leaders against any adjournment or recess.

Senators Hoke Smith, Reed and others objected to setting any other legislation for consideration before February. Senator Smith blocking a plan to fix January 9 to 29 as the time for taking up a woman suffrage constitutional amendment.

Senator Borah and other Republicans insisted that the Senate either should attend to business or recess, and Senator Ashurst, Democrat, protested against the policy of recessing for three days at a time during the consideration of the currency bill by the committee.

The committee today heard a delegation of county bankers appointed by the recent Boston conference, who criticised the administration bill in several particulars and urged a number of amendments.

Dangerous.

BOLL WEEVIL IN ARIZONA.

DISCOVERED ON WILD PLANTS IN MANY SECTIONS.

Investigations by the Department of Agriculture Show that the Pest Is Widespread in the Mountains, Where It Would Have Easy Access to Fields of Cultivated Cotton.

[BY DIRECT WIRE TO THE TIMES.]

WASHINGTON BUREAU OF THE TIMES, Oct. 13.—[Exclusive Dispatch.] Some months ago an agent of the Bureau of Plant Industry of the Department of Agriculture, announced the discovery of the boll weevil in Arizona. It was found breeding on the seed pods of a wild cotton-like plant, known as thurberia thespesioides. Recently an agent of the Bureau of Entomology has made a careful investigation of the situation. The results are of considerable importance in connection with the movement that is well under way to devote large areas of land in Arizona to the growing of cotton. The question immediately comes up as to the effect of the presence of the wild plant weevil on cultivated areas. For this reason a preliminary statement is issued at this time.

It was found that the boll weevil occurs more or less regularly where the thurberia plant is found, although in several localities in which explorations were made the plant was present but the weevil was not. In two canyons in the Santa Rita Mountains, and in Ventana Canyon of the Santa Catalina Mountains, the weevils were found in considerable numbers. At Roosevelt the thurberia plant was found but no weevils, but the elimination was comparatively early in the season and later observations might have revealed its presence. In the Tucson Mountains neither the plants nor the weevil were found.

It is evident from these observations and others that were made, that the weevil is widespread in the mountains of Southeastern Arizona, and it would be easy for it to reach cultivated cotton in certain localities. As a matter of fact, in one place near Tucson the weevil was found about five miles from a field which was planted in cotton for the first time this year. There seems to be no doubt that the Arizona weevil will attack cotton readily. In fact, it has done so in several experiments.

DEMOCRATS HOMESICK.

Bell Says Congress Is Not Doing Anything, but Lacks the Sand to Adjourn or Take a Recess.

[BY DIRECT WIRE TO THE TIMES.]

WASHINGTON BUREAU OF THE TIMES, Oct. 13.—[Exclusive Dispatch.] "The Democrats in the House would be glad to adjourn and go home," said Congressman Bell of Pasadena today, "but they have not the backbone to do so. There is no use remaining here when they will not transact any business. Some of them are trying to get the rest to consent to adjourn or at least to take a recess, but I do not think they will be able to do it."

RAILWAYS APPEAL.

They Want the Nebraska Supreme Court to Pass on the Reduced Freight Rates on Fruits.

[BY A. P. DAY WIRE TO THE TIMES.]

LINCOLN (Neb.) Oct. 13.—Seven railway companies doing business in Nebraska today filed with the Railway Commission of the State a notice of an appeal to the Supreme Court of Nebraska on the recent decision of the commission to reduce freight rates on apples, peaches and pears in carload lots. The roads announced that the new rates would be effective, however, pending the action of the higher court. The tariff recently announced by the commission will be put in operation October 23.

VENTURA LAWYERS ADMITTED.

BOTH COUNTY OFFICIALS.

[BY DIRECT WIRE TO THE TIMES.]

WASHINGTON BUREAU OF THE TIMES, Oct. 13.—[Exclusive Dispatch.] Judge R. M. Clark, Superior Judge and Dist.-Atty. Don G. Bowker, both of Ventura county, were admitted to practice before the Supreme Court of the United States today. E. F. Wehle, attorney of Ventura, is also in Washington. Judge Clark will leave here tonight for New York.

Examinations for Postmasters.

WASHINGTON BUREAU OF THE TIMES, Oct. 13.—[Exclusive Dispatch.] Civil service examinations will be held November 22 for postmasters as follows:

San Pablo, held at Pinole; Calvera, held at Doyle; Camp Meeker, held at Occidental; San Carlos, held at Belmont; Wheatville, held at Caruthers; Placerville, held at Saw Point.

New Rural Carrier.

WASHINGTON BUREAU OF THE TIMES, Oct. 13.—[Exclusive Dispatch.] Gus J. Westerdahl has been appointed a carrier on rural route No. 8, Los Angeles, vice Charles W. Dodsworth, to fill a vacancy.

Political.

FAY SLATED POSTMASTER.

Wilson Selects Phelan Man for San Francisco.

Two Appointments Given Out in California.

Department's Inaction Worries Would-be Officials.

[BY DIRECT WIRE TO THE TIMES.]

WASHINGTON BUREAU OF THE TIMES, Oct. 13.—[Exclusive Dispatch.] The President relieved the tension over the California postoffice situation slightly today when he sent to the Senate the nomination of Edward Leake to be postmaster at Woodland. One other California nomination was made in the Presidential class, that of Thomas B. Ferris, to be postmaster at West San Diego.

Otherwise the situation remains just as it was. Congressman Raker did not see the Postmaster-General today, as he had expected to do, but he called at the White House. He said he did not talk about postoffice matters.

SOME NEWS SOON.

"I think that there will be some news to give out soon," he said, "but there is nothing new today. I do not know what The Times has been printing, but the Democrats out there seem to be stirred up and they are writing and wiring back here, urging that something be done. I think that some of them will get news before long."

The Postoffice Department had nothing to say regarding the dozen or more names of prospective postmasters that it has under consideration, but there, too, it was suggested that there might be some news in a few days.

FAY A WINNER.

The rumor that Charley Fay, political protege of Former Mayor Phelan and backed by him for the postmastership of San Francisco, would be appointed to succeed Arthur Fisk, could not be confirmed, but there is a feeling here that he will be the man.

Fay was here a short time ago with Phelan and others from California, and he was introduced into officialdom as a bright young party worker who deserved recognition aside from his relations to Phelan. The postoffice job is about the only thing remaining open to him.

Caminetti continues busy with his official duties and is still so much occupied with them that he has no time for refereeing on applicants for postoffices. He will, however, probably find time to talk the situation over with the Postmaster-General some time this week. There were three fourth-class postmasters appointed today, one being a reappointment under the civil service rules. This was at Quarries, Sonoma county, where Francis H. Dagnin succeeded himself. Irwin C. Thornton was appointed postmaster at Edinvale, Santa Clara county, the home of Congressman Hayes, to succeed J. C. Burnton, resigned. Frank M. Czarnowski, Jr., was appointed at Silsbee, Imperial county, to succeed G. L. Campbell, resigned.

WILSON CHOOSES FAY.

[BY A. P. DAY WIRE TO THE TIMES.]

WASHINGTON, Oct. 13.—Charles W. Fay has been selected by President Wilson for postmaster at San Francisco, and his nomination is expected to go to the Senate in a few days. Arthur G. Fisk, the present postmaster, has resigned, after a long controversy with Postmaster-General Burleson, in which Fisk at first declined to quit on the ground that his term had not expired.

CHANGES PAPERS.

William Ledbetter of the St. Louis "Globe-Democrat" Appointed Managing Editor of the "Republic."

[BY A. P. NIGHT WIRE TO THE TIMES.]

ST. LOUIS, Oct. 13.—Announcement was made today of the appointment of William Ledbetter, city editor of the St. Louis Globe-Democrat, as managing editor of the St. Louis Republic. Ledbetter will leave the Globe-Democrat in two weeks.

SWALLOWS GEM TO KEEP IT.

Oklahoma Man Is Charged With Striking His Wife With Brick After She "Ate" Her Diamond.

[BY A. P. NIGHT WIRE TO THE TIMES.]

TULSA (Okla.) Oct. 13.—Joseph Faulkner was arrested here today charged with having struck and dangerously injured his wife with a brick because she swallowed a diamond valued at $600 to prevent his obtaining possession of the gem. Faulkner was charged with assault with intent to kill and placed under a $2200 bond.

YELLOW FEVER IN MEXICO.

American Health Authorities Take Steps to Prevent Its Introduction by Refugees Into United States.

[BY A. P. DAY WIRE TO THE TIMES.]

WASHINGTON, Oct. 13.—Yellow fever at Carmen and Campreche, both districts in Mexico from which American refugees are coming to the United States, was reported today to the public health service. Surgeon-General Blue at once ordered measures to safeguard the border and other ports of entry.

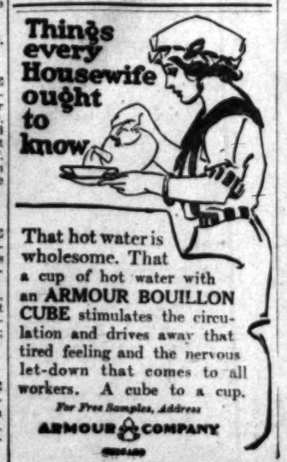

Things every Housewife ought to know

That hot water is wholesome. That a cup of hot water with an ARMOUR BOUILLON CUBE stimulates the circulation and drives away that tired feeling and the nervous let-down that comes to all workers. A cube to a cup.

For Free Samples, Address

ARMOUR & COMPANY
CHICAGO

AIMED AT BIG "INTERESTS."

The Clapp Bill to Prevent the Secret Sending of Campaign Funds Interstate Comes Up in Senate.

[BY A. P. NIGHT WIRE TO THE TIMES.]

WASHINGTON, Oct. 13.—Limitations upon the rights of individuals or committees to collect campaign funds in one State and send them secretly to another for Presidential or Congressional campaigns, were discussed by the Senate today in debate on the Clapp bill to prohibit interstate transportation to such funds. The Senate adjourned tonight without taking final action on the bill.

The measure was designed to prohibit the financing of national campaigns by the great interests in New York and elsewhere, but Senator Cummins contended that it would prohibit the American Federation of Labor, or National Woman's Suffrage League from sending contributions from one State to another.

Senator Clapp insisted the bill should not prohibit the mailing of literature, the employment of speakers or the use of advertising and that any use of campaign funds outside of these lines, if attempted secretly or improperly, should be made punishable.

The bill would permit national committees to send funds from one State to another when those funds are properly accounted for in to public statements.

MINERS' WIVES KIDNAPED.

Female Agents of the Strikers in the Trinidad District Are Alleged to Have Carried Them Off.

[BY A. P. DAY WIRE TO THE TIMES.]

TRINIDAD (Colo.) Oct. 13.—Mrs. John Ludwig and Mrs. Matt Bentgar, wives of miners working at Delagua, were kidnaped today by a party of women from the strikers' tent colony at Ludlow, and are now held prisoners, according to a report issued by the Victor American Fuel Company officials this afternoon. Deputies have left for Ludlow to investigate.

THE LONG FOG IS ENDED.

BOSTON, Oct. 13.—[By A. P. Night Wire.] Coastwise traffic was resumed along the New England coast today after a fog embargo of more than a week. Forty ships sailed from here during the forenoon.

Clearance Girls' Wash Dresses—$1 and $1.25 Values 50c

Pretty styles for girls from 2 to 12 years old. Desirable and practical for school dresses. Made of chambray and gingham that will wear and wash perfectly. Formerly marked $1.00 and $1.25. On special sale today, on the third floor, your choice for 50c.

May Manton's Patterns--10c Each

Hale's Good Goods 341-343-345 S. Broadway

Guaranteed Ironthread Hosiery 25c

Flannelette Gowns for.... 75c
Women's night gowns, of heavy weight white flannelette. Full sizes. $1.00 values, on special sale today—75c.

Flannelette Skirts for..... 50c
Women's short flannelette skirts, in white, blue-and-white or pink-and-white stripes. On sale at 50c.

Fleece Lined Union Suits..... $1
Women's fine white ribbed union suits, fleece lined, hand finished. Regular and extra sizes at $1. Third Floor.

Embroideries Radically Underprice

25c Values--10c
Choice patterns in nainsook, Swiss and cambric edges in widths from 7 to 17 inches—some corset coverings in the lot. Embroideries that are well worth 25c, on special sale at just 10c a yard.

50c Allovers 25c
Allover embroideries in small, neat designs for infants' wear; also the more showy effects in open patterns. 22 and 24 inches wide. Worth 50c, on sale at 25c yard.

$1 Flouncings 50c
27-inch Swiss and nainsook flouncings. Beautiful patterns that would sell regularly at $1.00—on special sale today at just 50c a yard.

25c and 35c Wash Laces 10c
A splendid assortment of wash laces that sell regularly at 25c and 35c a yard. Staple and fancy patterns in bands, edges and insertions up to 7 inches wide—white, cream and ecru. On special sale today at 10c yard.

50c Mercerized Damask—35c
Extra heavy weight imported bleached damask, 60 inches wide. The regular 50c grade, on special sale today at 35c yard.

$1.00 Satin Damask 79c
Extra fine pure linen satin damask, full bleached, 72 inches wide. $1.00 grade for 79c.

$1.19 Satin Damask 85c
All-linen damask, with a smooth satin finish. Extra heavy weight, 72 inches wide. $1.19 grade—85c.

89c Breakfast Cloths--50c
Lunch or breakfast cloths, of imported mercerized satin damask. 45 inches square. Usually these cloths sell at 89c, as a leader for today we offer them at 50c each.

65c Lunch Cloths 39c
Fine quality satin damask, lunch cloths, with hemmed edges, 36 inches square. Sell regularly at 65c, special today—39c each.

50c Damask Scarfs 25c
18x50 - inch hemstitched scarfs of a fine figured satin damask. 50c usually, specially priced as a leader for today—25c each.

40,000 People Coming

Railroad statistics show that the thousands of homeseekers now pouring into our city will far surpass the record of any previous year. Los Angeles again will be confronted with the stupendous task of housing another great influx of people.

It Means More Homes

More apartments, more hotels, more stores. It means that we must continue to BUILD, BUILD, BUILD.

"Home Makers," whose business is that of building for those who own lots anywhere in the city, is faced today with more profitable business in this line of financing than ever before in its history.

Investors in Successful Building Companies Reap Profit

The Los Angeles Investment Company has in 17½ years become the largest Co-Operative Building Company in the World with a paid-in capital and surplus of over $17,000,000.00 and HAS PAID ITS STOCKHOLDERS MILLIONS OF DOLLARS IN DIVIDENDS.

Backed by Los Angeles Investment Company Millions

"Home Makers" is officered and managed by the SAME MEN who have made the parent Company a world success. The opportunity for investment in its stock is now offered you.

Fortunes were made by early investors in Los Angeles Investment Company stock—invest NOW in "Home Makers" BEFORE THE ADVANCE. The Los Angeles Investment Company will give you a written guarantee protecting you from loss.

Price of "Home Makers" stock today is but 17 cents a share.

You can buy as little as 100 shares ($17) on small weekly or monthly payments.

Make YOUR investment NOW in person or by mail.

Los Angeles Investment Company

Broadway at Eighth

Home 60127 — Founded 1906 Established in Los Angeles 1895 Incorporated under the Laws of California 1909 — Main 5647

When Run Down

in physical condition it is usually because the action of the organs of digestion has become irregular or defective. Then there is need for a safe and speedy medicine to relieve the ills which occasionally depress even the brightest and strongest. The one remedy you may take and feel safe with is

BEECHAM'S PILLS

(The Largest Sale of Any Medicine in the World)

The first dose gives speedy relief in sick-headache, biliousness, constipation, lack of appetite, heartburn, dyspepsia, and lasting improvement follows the timely use of this favorite and reliable home remedy. You will become healthier and stronger, and more cheerful if you let Beecham's Pills

Pick You Up

Sold everywhere. In boxes, 10c., 25c.

Directions with every box point the way to health and are especially valuable to women.

10c A BUTTON—$1 A RIP

Dutchess Trousers

—AT—

SILVERWOODS

LEARN TO SHOP

UPSTAIRS

in the

Title Guarantee Building,

Cor. Fifth and Broadway.

WE ARE MAKING

a special offer on a $8.00 set of teeth that we know cannot be equaled elsewhere under $12.00. We know it so well that we are willing to make you this proposition—bring us a sample of ANY dentist's $12.00 set of teeth and we will duplicate it for $4.00, or make you a $12.00 set free.

YALE DENTISTS, 444 South Broadway. Third Floor, Parmelee-Dohrmann Building.

SLAUGHTER SALE

RAINCOATS

OF EVERY DESCRIPTION

GOODYEAR COMPANY

324 South Broadway

NATURAL LOOKING TEETH

Artificial teeth that don't look good and feel natural are a failure. We study the question of naturalness in all its phases when restoring teeth by ALVEOLAR METHOD. Call or write for our book. It is free.

DR. C. M. RANKIN,
Successor to
REX DENTAL CO.,
203 Severance Bldg., Corner 6th and Main.
F6677—Main 767.

Men's Famous Wear

Sold here exclusively

Benjamin Clothes

JAMES SMITH & CO.

548-550 Broadway.

Dr. M. M. Ring

EYE, EAR NOSE and THROAT

321 So. Hill St., Room 10

F6284 Bdwy. 2799

INJECTION BROU

Gives prompt relief without inconvenience, particularly in obstinate cases. Preferable to nauseating drugs which are destructive to the stomach. All druggists.

Schools and Colleges.

MARLBOROUGH SCHOOL for GIRLS OVER FOURTEEN

OUT-OF-DOORS STUDY—Gymnastium, Tennis, etc. CERTIFICATE admits WITHOUT EXAMINATION to Wellesley, Vassar, Mt. Holyoke, Smith, Berkeley and Stanford. FRESHMAN AND SOPHOMORE COLLEGE WORK; special courses in LITERATURE, HISTORY OF ART, ETC. DOMESTIC SCIENCE CLASSES, LIMITED TO 8 EACH. Work in prettily furnished Domestic kitchen and dining-room. Sewing, millinery, etc. MUSIC DEPARTMENT in charge of MR. WALDO F. CHASE. MISS WILSHIRE will be at the school until July 26th and after September 11th every day from 9 until 5. MRS. GEO. A. CASWELL, MISS GRACE WILTSHIRE, M.L., Principals. For catalogue and information address Secretary Marlborough School.

CUMNOCK SCHOOL OF EXPRESSION

Twentieth Year Opens October 6. Boarding and Day Pupils. Speech Culture and Professional courses. Oral and Written English, Literary Interpretation, Shakespeare, Dramatics, Training of the Speaking Voice, Physical Training. Course in Story-Telling and Recent Drama. Graduates in demand as teachers and readers. Mrs. Cumnock, director, is at the school from 10 to 2 daily. Send for catalog and views of school. Mention course desired. 1500 South Figueroa Street, Los Angeles.

GIRLS' COLLEGIATE SCHOOL

Adams and Hoover Sts. (Casa de Rosas.) Twenty-second Year Begins September 23th. Five years, Sub-Freshman or Public School Eighth Grade (re-introduced.) Four years in Academic or High School work. Accredited at leading colleges. POST GRADUATE YEAR. ADVANCED WORK IN CHOSEN SUBJECTS. FRESHMAN COLLEGE WORK PREPARING FOR COLLEGE SOPHOMORE CLASS. DOMESTIC SCIENCE, ART, MUSIC, GYMNASIUM, ATHLETICS. MISS PARSONS and MISS DENNEN, Principals. Telephones: 24256; West 717.

ST. CATHERINE'S SCHOOL FOR GIRLS

636 West Adams Street, Opposite Chester Place. Pre-Seminary school for girls under 15 years of age. School opens October 1st. Boarding and Day School. Boys admitted to Montessori Department and First Grade. French, German, Art, Gymnasium. Music Department in charge of Miss Anna Knecht. Miss Thomas and Miss Mosgrove, Principals. Telephones: 21199; West 4512.

50th Year. Begin Now. **The Isaac Woodbury BUSINESS COLLEGE** Fifth Floor Hamburger Building, Broadway and Eighth, Los Angeles. EDWARD KING ISAACS, President.

Home 54665 **Los Angeles Academy and Maryland School** Wilshire 369

A high-grade, college-prized school for boys and girls, giving thorough instruction in all grades from Kindergarten (Montessori system) through High School, preparing for college or business. Careful moral training with daily use of the Bible. Christian, but non-sectarian. Fifth year begins September 19. Main and Beacon streets, near Westlake Park. P. O. CRESSEY, Ph.D., Principal. FRANCES B. CRESSEY, A.B., Vice-Principal.

HOLLYWOOD SCHOOL FOR GIRLS

An out-of-door school. Sunset Boulevard and Hay avenue. Boarding and Day School. College Preparatory and General Courses. Music, Art, Domestic Science and Art, Physical Training. Catalogue on application. Phone 57504. Laurel Canyon car.

URBAN MILITARY ACADEMY

EXCLUSIVELY FOR YOUNG BOYS. 800 South Alvarado. Telephone 52647

College of Fine Arts U. S. C.

The Leading Art School of the West. Offers more advantages to the student than any art school west of the Mississippi. Take South Pasadena car to Ave. 66 or send for bulletin. W. L. JUDSON, Dean.

Los Angeles Conservatory of Music and Art 28th Season opens September 15th. All Branches of Applied and Theoretical Music. Jaroslaw de Zielinski, Director; Adeltha V. Carter, President; Kate Mcd. Brown, Secretary-Treasurer. 730 S. GRAND.

Angeles Vista School.—1844 St. Andrews Place.

Day and home school for girls of all ages. Boys admitted to Montessori-Froebel class and primary grades. College preparatory courses, domestic sciences, music. Individual attention, outdoor study; athletics. Fall term begins September 24th. Home 72544.

PAGE MILITARY ACADEMY

Boarding and Day School for boys 6 to 14 years of age. Young boys will be brought to school and returned home by automobile. Send for illustrated catalogue. 137 WEST ADAMS STREET. Phones—21203 or South 2734.

THE ORTON SCHOOL FOR GIRLS

Established 1894. Outdoor study all seasons. Special, General and College Preparatory Courses. Art and Music. 134 OC. BUCKLEY AVE., PASADENA. TEL. FAIR OAKS 615.

WESTLAKE SCHOOL FOR GIRLS

Residence and day school. Accredited to University. Advanced classes in Art, Literature and Modern Languages. 616 S. Alvarado St., Los Angeles, Cal.

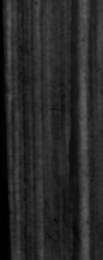

SAN DIEGO ARMY & NAVY ACADEMY

"The West Point of the Pacific" Located on Bay and Ocean at Pacific Beach, a delightful suburb of San Diego. OUT-OF-DOOR CLASSES and SPORTS ENTIRE YEAR; individual attention; thoroughness of instruction; and, above all, CHARACTER TRAINING under positive Christian influences. Affiliated with leading colleges. Write for illustrated Year Book. CAPT. THOS. A. DAVIS, Supt. (Late 25th U.S.V. Infantry) Pacific Beach, Cal.

YALE SCHOOL

1056-1060 NORTH UNION AVE., Los Angeles, Cal. Boarding and Day School for Young Men and Boys. Fifth year. High School Grades. The Only Non-Military School in Southern California. Emphasizes the Home Life. Paying special attention to the boy's moral, mental and physical development. Fine gymnasium and athletic instructor. Business Freshman taught. Manual Training. Illustrated Catalogue. Phone Wilshire 3456.

California Commercial College AND BROWN SECRETARIAL SCHOOL 724 SOUTH SPRING AND BROADWAY

FREE Books and Supplies. Positions for Graduates. Use of Typewriter at home free. W. H. H. GARVER, Pres. and Mgr.

HOLLMAN Business Colleges EFFICIENCY IS OUR KEYNOTE. Call and see our School. 1017 S. Figueroa.

EGAN SCHOOL MUSIC and DRAMA Majestic Theater Bldg. Send for Beautifully Illustrated 1913-14 Catalog, Free. 60371 Phones Main 3357

National BUSINESS COLLEGE A school that gets you through in 6 months. 6th Floor Chamber of Commerce. 148 S. Broadway. Tel. Broadway 3818.

KENNARD'S POLYTECHNIC BUSINESS COLLEGE. A WEEK'S TRIAL FREE. 1039 So. Grand Ave. $10.00 a Month. Positions for Graduates.

Oldest and largest business college corporation in the Southwest. Connected with Heald's in 12 cities. Eighth at Hill.

CALIFORNIA MILITARY ACADEMY. For boys from 4 to 15 years. Boarding and Day. Take Washington car. 1349 Lovelace Ave. Home 22071

Success Shorthand School. THE down-to-date Shorthand School. Rates reasonable. Positions for every graduate. H. W. Hellman Bldg.

URBAN MILITARY ACADEMY Exclusively for Young Boys. 800 South Alvarado. 52647

HARVARD SCHOOL—Military Western Ave. Ten-acre Campus. In session the year around. Boarding and Day Pupils. Send for illustrated Catalogue.

A Neglected Cold Often Affects the Lungs

Many serious cases of Throat or Lung Trouble can be directly traced to a cough or cold which has been neglected. If you notice that a cough persists in clinging to you take warning. If you neglect trying to stop this supposed trivial trouble the throat and lungs later become affected. In many cases Eckman's Alterative has been the means of bringing permanent relief. Investigate this case:

Saratoga, N. Y.

"Gentlemen: For five or six years I was troubled with cough and expectoration. I also had a high fever. My case was declared Lung Trouble by my physician. I was given Cod Liver Oil, Creosote and other medicines, all without benefit. At Christmas time, 1905, I was not expected to live. Calling Dr. R. H. McCarthy, he advised the use of Eckman's Alterative, which I took with excellent results. I have gained in weight. I go out in all weathers and have had no cough or cold whatever. I give these facts to encourage others to use Eckman's Alterative."

(Affidavit) JAS. W. KANALY

(Above abbreviated; more on request)

Eckman's Alterative has been proven by many years' test to be most efficacious for severe Throat and Lung Affection, Bronchitis, Bronchial Asthma, Stubborn Colds and in upbuilding the system. Contains no narcotics, poisons or habit-forming drugs. Sold by The Owl Drug Co. and leading druggists. Write the Eckman Laboratory, Philadelphia, Pa. for booklet telling of recoveries and additional evidence.

Classified Liners.

NURSES— With Experience.

A RETIRED LADY PHYSICIAN WISHES TO TAKE a few patients in her home to care for. Special attention given to maternity cases or chronic cases; patients may have any physician they choose. VERMONT, 8787 or call 4629 Wilton place. Take Grand avenue car.

A GRADUATE NURSE WILL TAKE PATIENTS into her home. Clean, quiet, modern bungalow. Cheerful surroundings, special attention to diet. No tuberculosis. Phone 26296 or address P. box 272, TIMES OFFICE.

A STRICTLY SANITARY PRIVATE HOSPITAL FOR ladies during confinement; rates reasonable. MRS. M. A. MCKENZIE, 434 E. 57th st. Phone South 6148.

ALICE VON RIECKERT, GRADUATE GERMAN MIDwife, takes place of doctor and nurse; latest sanitary methods. 1115 GEORGIA ST. Phone 61284.

WANTED—AN EXPERT GENTLEMAN MASSEUR and nurse wishes care of an invalid or elderly gentleman. Address V, box 180, TIMES OFFICE.

REASONABLE CONFINEMENT HOME, COMPETENT nurse in charge. 2909 ADAIR ST. Home 26086. Maple ave. car to Wall st.

PHYSICIANS— With Office and Hours.

PHYSICIAN, GRADUATE OF AN EASTERN UNIversity, two years' hospital experience, able to do all kinds of surgery and laboratory work, would like to associate with some physician, preferably in or near Los Angeles. Can furnish best of reference. Address W, box 224, TIMES OFFICE.

PATENTS— And Patent Agents.

MARSHALL TILDEN, PATENTS, LOCAL AND Washington offices, quick action. Inventions financed. 312 LOS ANGELES INVESTMENT BLDG. 14861.

PIONEER PATENT AGENCY, HAZARD & STRAUSE. Established 1878. Citizens' Bank Bldg. Patent book free.

CARELL SEVERANCE, PATENT LAWYER AND solicitor, long experience at Washington, D. C. 904 SECURITY BLDG. A4532. Main 1288.

TOWNSEND & GRAHAM— PATENTS AND TRADEMARKS. 1020 HIGGINS BLDG., LOS ANGELES.

H. GEARING, MECHANICAL ENGINEER, MAchinery and patent. 406 WILCOX BLDG. Phone A4345.

G. E. HARPHAM GETS PATENTS THAT PROTECT. 20 years' experience. Inventions financed. 1001 WASHINGTON BLDG.

PATENTS; ALL COUNTRIES. ALEX B. LUDLUM, suite 526, Story Bldg., 6th and Broadway.

TRANSFER AND EXPRESS— Deliveries.

THE CUT RATE FURNITURE MOVING CO. WILL move all your furniture and piano by contract for $6 or $8. Beach and country trips cheap. Phone—HOLE 2065, HOME 10265.

FOR HIRE—HORSE AND WAGONS, PEDDLERS, canvas, marketmen and solicitors outfitted. ALAMEDA RENTAL STABLES, 254 S. Alameda.

SEWING MACHINES— Old and New.

WE HAVE AN EXCEEDINGLY FINE LINE OF SECond-hand sewing machines of every known make, which we are going to sell all of this week at a sacrifice. Call and see us before you buy. You cannot afford to miss this bargain, as we never put the prices so low before. Just to make room for our new stock we have marked $8 cut to $10. Just think of it. But we haven't the room, and must either sell them machines or store them. We will lose, to be sure, but it will be your gain. Two or three hundred to select from. Delivery free. Cash or ship to out-of-town customers. Rents, rent very best of all makes. Repairs, 50 cents up. WHITE SEWING MACHINE COMPANY, 714 S. BROADWAY. PHONE Main 2662.

FOR SALE—$15 DROPHEAD STANDARD WHITE, Singer, Home, $8; 100 big bargains. We rent better machines than others do. SINGER, 929 S. Hill. F2306; Main 4917.

TYPEWRITERS— Of Various Makes.

TYPEWRITER BARGAINS. To get established in our NEW LOCATION, 604 S. BROADWAY, we are offering typewriters lower than any store in the city. Every machine is GUARANTEED for one year, FREE OF CHARGE. We have a complete stock of Underwoods, Remingtons, Smith Premiers, Olivers, L. C. Smiths, in fact, every known make.

TYPEWRITERS RENTED, 5 MONTHS ONLY $5. Southern California Agents CORONA "STANDARD FOLDING." Remember our new address, 604 S. Broadway, opposite BULLOCK'S. F5690. UNION TYPEWRITER CO. F5690.

TYPEWRITERS 5 MONTHS FOR $5.00— These are the famous "Light-running" machines, and we keep them so while on rent. Initial rental applies on any of our THOROUGHLY REBUILT TYPEWRITERS. Every machine guaranteed by our GUARANTEE FOR ONE YEAR. TYPEWRITER SUPPLIES OF ALL KINDS. AMERICAN TYPEWRITER AGENCY. A5483. 648 S. Spring st.

VOTE ON CURRENCY BILL.

Result of Referendum Over Glass-Owen Measure to be Made Public by Chambers of Commerce.

[BY A. P. DAY WIRE TO THE TIMES.]

DETROIT (Mich.) Oct. 13.—Officers and directors of the Chambers of Commerce of the United States met in Detroit in executive session. The announcement of the count of a referendum vote taken on the Glass-Owen currency bill by the 380 commercial organizations, affiliated with the Chambers of Commerce of the United States will be made later.

SONORA REBELS ADVANCING.

HEADED FOR CHIHUAHUA.

[BY A. P. DAY WIRE TO THE TIMES.]

EL PASO (Tex.) Oct. 13.—Juan Dozal, with 400 well-armed Sonora troops, and Maj. Acosta, with 400, are near Palomas, moving upon Chihuahua City, according to American cattlemen who saw the two forces. Rebels say a larger force of Sonora troops will follow into Chihuahua in a movement to take that State and join Villa at Torreon in a campaign to the south.

Your Stomach Bad?

Just Try *ONE DOSE* of *Mayr's* Wonderful Stomach Remedy and Be Convinced That You Can Be Restored to Health

You are not asked to take Mayr's Wonderful Stomach Remedy for weeks and months before you receive any benefit—one dose is usually required to convince the most skeptical sufferer of Stomach Ailments that this great remedy should restore anyone so afflicted to good health. Mayr's Wonderful Stomach Remedy has been taken by many thousands of people throughout the land. It has brought health and happiness to sufferers who had despaired of ever being restored and who now proclaim it a Wonderful Remedy and are urging others who may be suffering with Stomach, Liver and Intestinal Ailments to try it. Mind you, Mayr's Wonderful Stomach Remedy is so different than most medicines that are put on the market for the various stomach ailments—it is really in a class by itself, and one dose will do more to convince the most skeptical sufferer than tens of other medicines. Results from one dose will amaze and the benefits are entirely natural, as it acts on the source and foundation of these ailments, removing the poisonous catarrh and bile accretions, and allaying the underlying chronic inflammation in the alimentary and intestinal tract, rendering the same antiseptic. Just try one dose of Mayr's Wonderful Stomach Remedy—put it to a test today—you will be overjoyed with your quick recovery and will highly praise it as thousands of others are constantly doing. Send for booklet on Stomach Ailments to Geo. H. Mayr, Mfg. Chemist, 154-158 Whiting St., Chicago, Ill.

For sale in Los Angeles by the Owl Drug Co.

WHALEBONE TEETH NO ROOF

Bite Corn Off the Cob.

SPECIAL MINIMUM PRICES
REMOVING NERVES, PAINLESS $0.50
"WHALEBONE" PLATES $5
Crowns, Bridges, Per Tooth $4
Satisfaction Guaranteed.

WHALEBONE PAINLESS DENTISTS, 437 So. Broadway.

Pro and Con.

MAKES ATTACK ON UNDERWOOD.

Hobson Calls Him a Tool of Wall Street.

Democratic House Leader Defends Himself.

Alabama Senatorial Fight Reaches Capital.

[BY A. P. DAY WIRE TO THE TIMES.]

WASHINGTON, Oct. 13.—Representative Hobson launched a hot attack against the Senatorial campaign of Democratic Leader Underwood in the House today when he charged that his support of Underwood's Presidential candidacy at the Baltimore convention was obtained under "false pretenses." Hobson, himself a candidate in the present Alabama contest, referred to printed reports of a recent speech in which he charged that Mr. Underwood was "the tool of Wall street and the liquor interests," and read from the Senate investigation of campaign contributions the testimony of Senator Bankhead, containing the record of a contribution of $35,000 from Thomas F. Ryan and Bankhead's statement that Underwood had not known who financed his campaign.

HOBSON SHOUTS.

"Had I known," shouted Hobson, "that Thomas Fortune Ryan, the man whom Mr. Bryan rebuked and named before the Baltimore convention and accused of being the tool of Wall street, had financed the major portion of the campaign of Oscar W. Underwood, I not only would not have supported him, but I would have fought him, and what is more, he never would have been the choice of the people of Alabama. The support of the people of Alabama for Mr. Underwood for President was secured under false pretenses, and I here declare that their support of him for the United States Senate shall not be obtained under similar false pretenses."

UNDERWOOD CHEERED.

Underwood, on his feet at once, was loudly cheered by Democrats and Republicans, as he was recognized. The majority leader first referred to Hobson's published speech and said he had been waiting to answer it, "when he could look Mr. Hobson in the face."

"I would like the gentleman," Mr. Underwood continued, turning toward Hobson, "to say here what he said in his Alabama speech, and whether he charged me with being a tool of Wall street and the liquor interests."

"I used the double word," replied Hobson. "I read the testimony I have just read here from the campaign contributions hearings and I assumed that what Senator Bankhead said was true—that Mr. Underwood did not know his campaign was being financed by Wall street. I asked the people of Alabama why, when charges were publicly made that his campaign was being financed by Wall street, my friend did not find out. I said that he was in the hands of the managers and was being used and apparently did not know it. I said that he was a dummy being used as a tool, and that if he had been a dummy used as a tool of Wall street, he could be used by the liquor interests or any other interest."

"But did you charge directly that I was the tool of Wall street or the liquor interests?" Mr. Underwood demanded.

"I said you were a dummy," Hobson replied with emphasis, "and as a dummy you had been used and could be used again."

Underwood then demanded to hear anything else in his public life on which to base such a statement and asked Hobson to state it in the presence of the House.

Hobson referred to the conference on the tariff bill which struck out the Pomerene amendment requiring the full revenue tax on brandies used in fortifying wines. He charged that in agreeing to that Underwood had consented to let more than $7,000,000 "rest in the pockets of the liquor interests."

After explaining briefly the history of that amendment, Mr. Underwood turned to answer Hobson's general charge.

"Is there any other man in this chamber who believes the charge that I am or ever have been the tool of Wall street?" he demanded.

"No, no," shouted members of both sides.

Hobson attempted to interrupt Underwood, but desisted when members shouted:

"Sit down; you've had your time."

UNDERWOOD TALKS.

"I was told," continued Underwood, "that Mr. Ryan had made a contribution to my campaign fund; that he had done so without asking any question whatever as to my policies, saying it was given solely on the basis that he was a southern man and wanted to see a southern man elected President.

"Does the gentleman charge that Theodore Roosevelt is a tool of the interests because George W. Perkins contributed to his campaign fund? Does he charge the present President of the United States with being a tool of the interests because Mr. McCormick subscribed to his campaign, or because Thomas Fortune Ryan subscribed $10,000 to the campaign when he was a candidate for Governor of New Jersey. There was not a single candidate for President in any party whose campaign was not financed in part at least by wealthy men of New York, just as intimately connected with Wall street as Mr. Ryan.

"I do not regard President Wilson as a tool of the interests. I regard him as one of the greatest statesmen of America. The gentleman from Alabama will never get the President of the United States to agree with his statement that I am a tool of the interests. The President knows where I stand and what I fought for."

OTHER DIFFERENCES.

The row veered over to the pre-convention differences between Mr. Underwood and Mr. Bryan and an old editorial in which Mr. Bryan referred to Underwood as a "Wall street candidate."

"Every one knows that at one time there was a difference between Mr. Bryan and myself," said Mr. Underwood. "We buried that difference for the benefit of the Democratic party. We have forgotten it. I challenge the gentleman from Alabama to get any statement from Mr. Bryan that I am the tool of any one."

"I will accept that challenge if the gentleman will make it clear," returned Hobson.

"My challenge is very clear," retorted Underwood, shaking his forefinger at Hobson, "and what I mean is well understood. Mr. Bryan knows that I have done my duty here, that I have served my country to the best of my ability. As a truthful and God-fearing man, he would not make such a charge as that gentleman from Alabama indicates, at the behest of anybody."

"Mr. Wilson certainly knew about his campaign contributions and spurned the one Ryan offered," interrupted Hobson.

"Many who contributed to Mr. Wilson were as close to Wall street as was Ryan," retorted Mr. Underwood.

Underwood then went into Hobson's record. He said he did not question Hobson's motives, nor challenge his integrity, but pointed out that he had opposed free lumber in the 1909 tariff fight and had always "supported the propaganda of the great shipbuilding interests."

"I could as well charge that he is the tool of the shipbuilding interests that I am the tool of any interest," shouted Underwood.

When Mr. Underwood concluded, the House cheered him loudly and the row seemed to be over.

LACK TIDINGS OF REFUGEES.

[BY A. P. DAY WIRE TO THE TIMES.]

LAREDO (Tex.) Oct. 13.—Fighting between Federals and Constitutionalists, which began Friday, sixty-five miles south of Laredo, continued today, according to reports received at Nuevo Laredo. Sixty-five wounded were brought to hospitals there yesterday. The international bridge here is closed to general traffic. Nothing has been heard since Saturday from 300 refugees, mostly Americans, en route from Torreon. Then they were at Rodriguez.

RODRIGUEZ BRIDGE DESTROYED.

[BY A. P. NIGHT WIRE TO THE TIMES.]

EAGLE PASS (Tex.) Oct. 13.—Information received today by the American military authorities indicates that Gen. Jesus Carranza, with 2000 Constitutionalists, is moving southward to attack Monterey. Another thentic reports of the destruction by Constitutionalists of the Great Bridge at Rodriguez also were received, and the field of active operations is expected to change to a point 100 miles south.

FORCED BACK INTO MEXICO.

[BY A. P. NIGHT WIRE TO THE TIMES.]

EAGLE PASS (Tex.) Oct. 13.—Holding that they were likely to become public charges and therefore undesirable, United States immigration officials forced 200 refugees who crossed to Eagle Pass when Mexican government troops occupied Piedras Negras last week, to return to Mexico today.

The refugees protested vigorously against crossing the international Boundary, expressing fear for their lives so long as Piedras Negras remained under Federal control.

SEVENTY-EIGHT OF CREW DEAD.

[BY CABLE AND A. P. TO THE TIMES.]

LONDON, Oct. 13.—The stories told by the passengers of the steamship Carmania and other liners which went to the rescue of the burning Volturno describe the heroic efforts in the face of almost insuperable difficulties to save the passengers and crew of the doomed ship.

As yet information is lacking as to how the fire originated, but it is shown that the fact that not more lives were lost was due in the first place to the wireless and in the second to Capt. Barr's idea of calling the Narragansett for oil. There is some discrepancy in the stories with regard to the behavior of the crew, but it is significant that of the crew numbering ninety-three, it is reported that seventy-eight perished, while most of the officers remained aboard and were eventually rescued.

What issues clearly from all the narratives is that practically all the lives lost were sacrificed in attempts to launch the boats before the arrival of the other steamers, and that had Capt. Inch known so much help would be forthcoming, practically all might have been saved.

PLAYERS IN A COLLISION.

Raymond Hitchcock and Mrs. Hitchcock Slightly Injured in Long Island Auto Wreck.

[BY DIRECT WIRE TO THE TIMES.]

NEW YORK BUREAU OF THE TIMES, Oct. 13.—[Exclusive Dispatch.] Raymond Hitchcock, the actor, and his wife, Flora Zabelle, were slightly injured this afternoon when their automobile struck a motor truck at the Old House Landing road and Broadway crossing in Little Neck, L. I. Hitchcock was driving fast to reach Manhattan. The motor truck swerved to one side, then the collision occurred. The Hitchcock car was badly damaged.

GERMAN AIRMAN KILLED.

Military Aviator Falls 500 Feet Near Berlin When His Machine's Wings Collapse.

[BY CABLE AND A. P. TO THE TIMES.]

BERLIN, Oct. 13.—Lieut. Koenig, military aviator, fell and was killed today at the Neuendorf aerodrome near Berlin. The wings of his machine collapsed at an altitude of 500 feet.

Lieuts. Seron and Bohnstedt, while making an aeroplane flight between Berlin and Stuttgart today, fell and were badly injured. A sudden gust of wind capsized the machine. Both officers were taken to a hospital.

STATE W.C.T.U. MEETS.

Thirty-fourth Annual Convention Opens at Santa Cruz With a Reception of Welcome.

[BY A. P. NIGHT WIRE TO THE TIMES.]

SANTA CRUZ, Oct. 13.—A reception of welcome to nearly 200 delegates opened tonight the thirty-fourth annual State convention of the W.C.T.U. Business sessions will begin tomorrow. Rev. Leslie B. Briggs, pastor of the Congregational Church, made the address of welcome tonight, and Mrs. Bridelle C. H. Washburn responded.

Delegates praised their Legislative Committee for their work at the last session.

WITHHOLDS COMMENT.

GEN. PORFIRIO DIAZ SILENT.

[BY CABLE AND A. P. TO THE TIMES.]

BIARRITZ, Oct. 13.—Gen. Porfirio Diaz, ex-President of Mexico, when shown the dispatches today concerning the arrest of the deputies at the Mexican capital, displayed intense interest, but would make no comment for publication. He had intended to leave for Paris this week, and later proceed to Mexico, but he expects now to remain until the end of October.

Send German Warships.

(Continued from First Page.)

gave no intimation that any of them would be released in the near future.

TELEGRAMS TO LIND.

[BY A. P. DAY WIRE TO THE TIMES.]

WASHINGTON, Oct. 13.—After a conference between Secretary Bryan and President Wilson today, it was announced at the White House that telegrams had been dispatched to both John Lind at Vera Cruz and Charge d'Affaires O'Shaughnessy at Mexico City, to make representations to the Huerta government that the United States would look with displeasure on any injury to the Mexican deputies now under arrest.

It has been left entirely to Mr. Lind's discretion whether he should return to Mexico City to impress those views on the Mexican authorities, but Charge O'Shaughnessy has been directed to address himself to the Minister of Foreign Relations and make it plain that the United States attaches "the gravest importance" to the arrest of the deputies, and is keenly interested in what will be their fate.

President Wilson told callers today that with the present state of affairs, he did not see how a constitutional election could be held in Mexico. So far as the immediate policy of the United States is concerned, it was made plain by the President today that there would be no departure from the original position that the Mexicans should settle their own affairs.

There are no plans today for any increase in the number of American warships in Mexican waters.

"My opinion is that there can be no constitutional election in Mexico under existing circumstances," said Senator Bacon, chairman of the Foreign Relations Committee, after a conference with President Wilson, at the White House.

DIAZ MAY STOP IN CUBAN CAPITAL.

[BY A. P. NIGHT WIRE TO THE TIMES.]

MEXICO CITY, Oct. 13.—Representations have been made by the American embassy to the Mexican Foreign Office that it has come to the knowledge of the embassy that an American, C. Bousetti, has been arrested and forced to enter the army now on the way to Quintana Roo. The Foreign Minister has made an investigation, and it is understood has sent instructions that the man be returned to the capital.

Consul Philip C. Hanna, at Monterey, has wired that he is unable to communicate with the American refugees marooned between Monterey and Laredo. A special train from Torreon with other American, German, English and Mexican refugees, is reported to have arrived at Hipolito and is expected to reach Monterey tomorrow.

A member of the party, of which Gen. Felix Diaz is leader, is authority for the statement that Gen. Diaz intends to remain at Havana for a time. He regards it as futile to continue on to Mexico for the purpose of pushing his campaign. Frederico Gamboa and Manuel Calero are busy preparing for the elections.

EXPOSES OPPONENTS.

Tennessee's Governor Tells Legislature of Alleged Plans of Prohibition's Enemies.

[BY A. P. NIGHT WIRE TO THE TIMES.]

NASHVILLE (Tenn.) Oct. 13.—Adjournment of both houses of the Tennessee Legislature, called in special session to pass measures designed to make Tennessee's prohibition laws effective, was taken immediately after convening today out of respect to the memory of the late Senator Nathaniel Butler, whose death occurred since the last session.

After adjournment the regular and independent Democrats of both houses met and named a committee which recommended three measures such as Gov. Hooper favors and such as a successful filibuster blocked at the last special session.

Gov. Hooper had prepared a special message outlining alleged plans of the opponents of the legislation. The first of these, according to the message, which was to be submitted as soon as the Legislature convened was denial to the majority of the right of roll call in order that "fraudulent and arbitrary" rulings might be made as to the result of viva voce votes; second, substitution for the Bills proposed others with the "teeth" removed; third, by ousting eight members of the House, friends of the bills, who prior to August 1 served as deputy fire marshals. In this connection the Governor declared this alleged plan without legislative precedent. He said about an equal number of the opposition were reported to have held two offices, too.

The Governor asserted the proposed acts conferred no power on his office, but "they bestow on the people the power to set in motion "the machinery of the civil law."

ANGEL CITY CHALLENGES.

Local Shriners Will Sell More Concert Tickets Than San Francisco Order in the Attempt.

[BY DIRECT WIRE TO THE TIMES.]

SAN FRANCISCO BUREAU OF THE TIMES, Oct. 13.—[Exclusive Dispatch.] United States Marshal Leo V. Youngworth, illustrious Potentate of Al Malaikah Temple of Los Angeles, one of the prime movers in the "Hands Around the State" 1915 concert tour, arrived with a challenge tonight from Los Angeles to exceed the figure which it has set as the amount the company will realize in the Angel City. Potentate Youngworth said when Los Angeles learned that San Francisco intended to dispose of 40,000 tickets at $1 each, a hurried convention of Shriner businessmen was called and the Angel City issued a proclamation that it would exceed San Francisco's ticket sale by 1000.

To arouse enthusiasm Director-General Frank B. Silverwood has offered four costly silver cups, which stand about two feet in height to the four temples of the State for excellence in selling tickets.

Theodore Wolters, who is in charge of the campaign to sell 40,000 tickets in this city, has evolved several novel schemes for disposing of them. Just before the show arrives in this city several autoloads of pretty California girls will be sent out in all directions to dispose of the tickets.

Yesterday Margaret Davis-Hughes was signed as accompanist to Miss Ella Atkinson, a dramatic soprano, who will sing "I Love You, California," in the concert tour of the State.

A delegation of San Franciscans and citizens of Oakland will leave this afternoon on the flyer for Stockton, where tomorrow night there will be a rally to arouse interest in the concert when it is given in that city, October 21.

Unexplained

QUEER LAKES OF AUSTRALIA

HYDRAULIC FORCES STILL AT PRANKS.

In One Case the Water Became White and Pasty, Then Turned to Slime—Body of Water Comes and Goes at Its Own Sweet Will.

[London Globe:] Although forces play strange pranks at times Australia is happily free from earthquakes, but one never knows when the eruptive days of years gone by may recur. Apropos of this, a curious occurrence is reported from the Murray River, Victoria. Recently all the water became quite white, with a pasty look upon it, which afterward was covered with green slime. Large numbers of fish in the stream died. The water was without a peculiar odor, and natives continued to drink it. It was supposed that it was the result of a volcanic disturbance. Lake Perrumbete, in the vicinity of Mt. Leura. There is an extinct volcano in this neighborhood. It is said that divers were sent down to investigate, but the water was so thick that they, could not stay in it long. The last disturbance the water is said to have become clearer than it had been for some time. The slime occurred in patches, which clung to the stones on the banks. It has been noticed for a considerable time past, making excavations into Mt. Leura for the purpose of obtaining material for ballasting footpaths the deeper the excavation the greater the best material. "Swagmen" frequently camp in such places during the winter.

In the country immediately to the south of Spencer's Gulf is an extensive area, which may be called the lake district of Australia. It is nearly a hundred miles in length from southeast to northwest. First of all there is Lake Torrens, more than a hundred miles long, but not very wide. Lake Eyre, farther north, is much broader, and is the west is the extensive Lake Frome. Further west is Lake Gardner, and to the east of Lake Eyre are Lakes Blanche, Gregory and several others. All these lakes (which, by the way, are salt) are subject to great fluctuations in size, grassy plains being found in some years where once were sheets of water at other times in the centre of the country. Australia also has many basins of inland water, which, however, are mostly saltless, and are seldom flooded till the year of their deepest depression. They depend for their supply on the rainy monsoons, passing over particular influents or even surface streams, and lie mostly in the centre of the driest, least, stony deserts.

Near the center of Australia is the Finke River, which rises on the southern slope of Capricorn, in the Krichauff Ranges, and, flowing southeast, receives many small tributaries. Then, passing Charlotte Waters Telegraph Station, the Overland Telegraph line is crossed, and comes lost in the desert. The streams to the north and east are numerous, but are small streams, which, after a short course, disappear in the sands. All of these water courses are subject at times to sudden and violent freshets, and floodtimes are followed by long periods of drouth, during which even the largest streams and lakes dwindle altogether, and never reach the sea again. Next floodtime Providence sends new rivers in new locations.

On the New South Wales portion of Gouldburn, at an elevation of over 2000 feet above the sea, is situated Lake George. In 1824 it was twenty miles long and eight miles wide, enclosed by steep, well-wooded hills. It gradually decreased in size, until about 1837 it became quite dry and was converted into a grassy plain. After a few years it was refilled again, till in 1845 it was fifteen feet deep. Two years later it was only two feet deep, but in 1851 it was again twenty miles long, with about twenty feet deep. The old watermarks show that it has at various times reached three feet higher than that.

Coorong Lake, in South Australia, is a most peculiar arm of the sea. It has its opening in the ocean, in the part of Lake Alexandrina, and runs parallel with the coast, from the mouth of the Murray, a southeasterly direction for about twenty-five miles. The greatest breadth of the sheet of water is three miles, but for a little less than two miles for the whole distance there is only a narrow strip of sandhills lying between this lake and the sea. It is supposed that this strip was originally formed by the action of the waves, but that it may have been raised from under the sea by upheaval, while the low land lying between it and the mainland coast is still covered by water. The Coorong Lake lies between the sandhills which border the ocean and the mainland, and is a continuation of the sea, and is a continuation of the sea, known as the Stone Hut Beach. Its banks are mere level flats covered with slimy mud, limestone and sand, and with shells. The water is fresh at the head, but generally brackish, and it is very shallow, with one or two small openings into it. There are, however, no outlets, and evaporation goes on rapidly. Considerable quantities of fish, bright, inflammable substances resembling resin in appearance, are found, and burns slowly with a clear flame. Fossil remains of the MEGANEURA have been found.

BENEFIT OF PANAMA CANAL.

Schoolboy Tommy Has It Worked Out that a Quick Trip Will Save Many Bananas.

[New Orleans Times-Democrat.] They were having an examination in the sixth grade in one of the city schools. Most of the children were from French. The papers were to be marked according to general information, and the way it was expressed right counted.

The question on the blackboard was: "Tell all you know about the Panama Canal." This is how Tommy worked it out:

"The Panama canal is in the southern part of North America. It is a narrow neck and there are mountains now. It saves the ships a long way round. The ships have to pay a big salary to get through the canal. It saves plenty time, so the ships don't get spoiled so quick. The bananas should a schoolroom to be late," Tommy had this to say: "If they don't let those fruit ships pass through the canal soon the children will get sick and weak. Then the people ought to plant plenty of bananas round the schoolhouse so the children can be getting fresh hair in the afternoon and let the bad hair go home, so that they had plenty of good hair to eat. The children could rest during the day and lives on the half the children that die from pies don't envy more, as if malice in plants grow fine."

CANDIDATES CHOSEN.

MEXICO CITY, Oct. 13.—Two of the candidates for the office of President, Frederico Gamboa, candidate of the Catholics, and Emilio Vasquez Gomez, the Liberals, met today and discussed the recent developments in the political campaigns and agreed to withdraw as candidates in favor of whichever of them was elected by the polls.

Unexplained.

QUEER LAKES OF AUSTRALIA

HYDRAULIC FORCES PLAY ODD PRANKS.

In One Case the Water Suddenly Became White and Frothy and Then Turned to Slime—Another Body of Water Comes and Goes at Its Own Sweet Will.

[London Globe:] Underground forces play strange pranks at times in Australia. It is happily free from earthquakes, but one never knows when the eruptive days of years gone by may recur. Apropos of this, a curious occurrence is reported from Gippsland, Victoria. Recently all the water in a certain lake became quite white, with the result that upon its whitish surface afterward turned a green slime. Large numbers of fish in the vicinity died. The water, moreover, took on a peculiar odor, and cattle refused to drink it. It was supposed that this was the result of a volcanic disturbance in the Yarrambat district, in the vicinity of which Lake Learn. There is an existing volcano in this neighborhood. It is said that divers were sent down into the lake on a previous occasion to locate springs, but the water was so hot that they could not stay in it. After the recent disturbance the water in the lake became clearer than it had been for some time. The slime collected in the lake, which clung to the sides, is said to have fabricating properties. Bricks made from it, when dried, are impossible to distinguish from Jefferson and Melbourne bricks.

A correspondent of the Melbourne Argus, writing from Gippsland, says: "The Lake Learn phenomenon is only a repetition of what has occurred in the vicinity of Sandhills lying between Lake Learn and the sea. It is supposed that there is a subterranean passage connecting a sandbank which lies between it and the sea. Water from the lake has percolated through the sandbank, while the latter has been covered by water from the lake. The lake lies between the edges of two hills which border the edges of the lake. It is a continuation of what is known as the Stone Hut Range, which, after a short course, appear in the sands. All these courses are subject at intervals to heavy rains, and violent floods. Floods are followed by long periods of drouth, during which some rivers and lakes disappear altogether, and never come back. Next floodtime Providence may make new rivers by new localities. The New South Wales tableland, west of Goulburn, at an elevation of 2000 feet above the sea, is studded with lakes. In 1834 it was reported that the water was so low in Lake George. In 1851 it was 25 miles long and eight miles wide. It gradually diminished until about 1837 it became converted into a swamp. After a few years it showed signs again, till in 1865 it was 12 feet deep. Two years later it was only two feet deep, but in 1870 it was again twenty miles long and twenty feet deep. The old beaches show that it has more than reached three feet higher than

Classified Liners.

Rates. The cash for inserting Liners is 1 cent per word each insertion. Minimum charge for which is 15 cents. Count 5 words to the line. Display lines, 25 cents per line. Count 6 words to the line. Initials, figures and combinations of letters count as words. Telephone numbers count as two words. Address in care of The Times ascends charge of 10 cents for forwarding answers. Answers to Liners addressed

Classified Liners.

WANTED—
To Purchase, Real Estate.

WANTED—WILL PAY ALL CASH FOR AN UNrestricted lot, suitable for flats, in the district bounded by Figueroa, Vermont, Seventh and 16th sts. Do not object to old house on lot. What have you to offer? This is cash and quick sale if the price is right. A. T. JERGINS & CO., suite 600 H. W. Hellman Bldg.

WANTED—IF YOU HAVE REAL ESTATE FOR sale at a price lower than the present market value for cash, call at my office. Remember cash for your real estate. Please call.
J. BURRIS MITCHEL,
71777. 201 Union Oil Bldg. Main 3380.

WANTED—TO PURCHASE, WE HAVE CLIENTS for city income property.
One with $6500 cash.
One with $20,000 clear trade and some cash.
One with $150,000 excellent clear trade, $50,000 to loan and $50,000 to sell. Cannot take this up by phone. Owners write or call.
CHASE & COOK, with
TATUM-WINSTANLEY COMPANY,
621 H. W. Hellman Bldg., Fourth and Spring.

WANTED—TO PURCHASE, home between Penn and Adams sts., east of Crenshaw; prefer east front; must have 3 bedrooms and be close to yellow car line; not to exceed $5500 in price; give location and particulars first letter. Address T, box 96, TIMES OFFICE.

WANTED—
To Purchase, Miscellaneous.

WANTED—DIAMONDS, DIAMONDS.
SEE US LAST. We want your
DIAMONDS and pay more.
Any quality. Private rooms. KUHEL,
306-307 STIMSON BLDG. Third and Spring.

WANTED — ANY QUANTITY OR QUALITY OF restaurant fixtures, store fixtures, office furniture, second household furniture, merchandise. Phone Main 3042. F3018. L. C. SKEELS, 913 S. Main st.

WANTED—BEST PRICES PAID FOR MEN'S AND ladies' used clothing or anything you have useless. We call quick everywhere. Main 8613, 1446S. 816 E. 27TH ST.

WANTED—GUS HENRY PAYS GOOD PRICES FOR ladies' and gent's cast-off clothing. Call, write or telephone. I call anywhere. Phones: F4281, Main 5717. 101 W. EIGHTH.

WANTED—TOP PRICES PAID FOR LADIES' AND gentlemen's used clothing, by COHEN'S MISFIT CLOTHING HOUSE. A courteous buyer at your call. 503 S. Spring st. F2809, Main 4024.

WANTED — DIAMONDS, EMERALDS, PEARLS and jewelry; highest cash prices. Pay highest cash prices. HARRY REED, 705 Grant Bldg. Phone 11626.

WANTED—TO PURCHASE, READY FOR IMMEDIate setting, 1000 first-class orange and lemon trees; price must be low. Address V, box 53, TIMES OFFICE.

WANTED—DIAMONDS AND JEWELRY; WILL PAY cash. MARKWELL & CO., 302 Grant Bldg., Fourth and Broadway.

WANTED—DIAMONDS. HIGHEST CASH PRICES paid. J. C. FERGUSSON, 415 Laughlin Bldg., 215 S. Broadway. Phone Main 3167 or F3516.

WANTED—TO BUY WINDMILL TANK, GAS ENgine, blacksmith tools, forge and anvil. Also will exchange. Write with price, room 8, 120 NORTH MAIN.

WANTED — DIAMONDS, OLD GOLD, ANTIQUES. Highest cash prices. H. B. CROUCH CO., 217 W. Sixth st.

WANTED—TO BUY L. A. INVESTMENT CO. STOCK or trust deeds. Address Z, box 812, TIMES BRANCH OFFICE.

WANTED—A SECOND-HAND GALVANIZED IRON tank; capacity 1500 to 3000 gallons. Phone FIDALGE 2526.

WANTED—LADIES' AND MEN'S USED CLOTHING; evening wear, etc. Positively highest prices paid. ARNOLD. Main 3745. A3783.

WANTED—TO PURCHASE EVENING AND AFTernoon dresses, suits, etc. Telephone Wilshire 256. MRS. SCHLANK.

WANTED — CASH PAID FOR FEATHER BEDS. 764 SAN PEDRO ST. MAIN 1165.

WANTED—
Miscellaneous.

WANTED—THE CUT-RATE FURNITURE MOVING company will move all your furniture and piano by contract for $6 or $8. Beach and country trips cheap. Phone BOYLE 2905; HOME 41458.

WANTED—
DON'T WAIT
until the last minute to telephone your "Want Ad" to THE TIMES, but get it in early.

WANTED—
Furniture.

WANTED—WE PAY THE VERY HIGHEST CASH prices for pianos, rugs, furniture, household goods, merchandise, etc., any quantity. We also sell on commission and advance cash on consignments. A trial will convince you and we are always at your service. We have the largest, best equipped and finest auction house in the State. REED & HAMILTON, auctioneers, 1049 S. Broadway and Main. Phone Broadway 2860; Home F3545.

WANTED — WE PAY MORE CASH FOR FURNIture, household goods, merchandise, etc., than any firm in the city; any quantity; also sell on commission. Largest and oldest auction house in California. RHODES & RHODES, auctioneers, 1501-3-5 S. Main st. Phones: 25679, Main 1259.

WANTED — FURNITURE, HOUSEHOLD GOODS, any amount, for cash paid, money for you if you call or let us handle at auction sale, auction and commission house, 112-16 Court st., between Spring and Main. F4810, Main 3114.

WANTED—WE BUY ALL KINDS HOUSEHOLD AND office furniture, carpets and stoves; pay cash. ARNOLD FURNITURE CO., 143 E. 7th. 28624. Main 2957.

WANTED FURNITURE, RUGS, OFFICE FIXtures, good or otherwise, cash prices. LEVY, 417 W. 7th. Phone Broadway 1791.

WANTED—FOR CASH OR EXCHANGE, FURNItures, stoves and rugs. W. DEWEY, 720-722 S. Main. F3196. Main 1968.

WANTED—PARTY DESIRES TO PURCHASE, 5 OR more rooms of furniture. PHONE 22288.

TO LET—
Furnished Rooms.

TO LET—FURNISHED HOUSEKEEPING ROOMS, 1, 2 and 3 room suites, with free use of laundry; 330 TEMPLE ST. A1872.

TO LET—ONE FRONT ROOM WITH PRIVATE bath, also single room running water, hot and cold. HOTEL CHESTER, 925 W. 6th st.

TO LET — THREE LARGE ROOMS, FURNISHED, light housekeeping, one-half of cottage. 1020 E. 29TH. Phone south 3083.

TO LET—WELL FURNISHED FRONT ROOM, VERY pleasant; private entrance. W. 11th car. 1851 WINFIELD ST. Phone 54537.

TO LET — COMFORTABLE FURNISHED ROOM, quiet, refined home, University car to St. James Park. 823 W. 23RD.

TO LET—FURNISHED ROOM WITH PRIVATE bath in owner's home, to gentleman. Phone for particulars. 59270. 1127 S. Grand.

TO LET—3 NICE FURNISHED ROOMS WITH bath. Walking distance. Inquire 2510 S. FREMONT AVE. F5631.

TO LET—HOTEL ARIZONA, 316½ SO. SPRING; clean, nicely furnished rooms, $2.50 per week and up, 50c and up per day. Try us. A3094.

TO LET—TWO FURNISHED ROOMS WITH bath. Walking distance. Inquire 210 S. FREMONT AVE. F4800.

TO LET—HOTEL ARIZONA, 316½ SO. SPRING; clean, nicely furnished rooms, $2.50 per week and up, 50c and up per day. Try us. A3094.

TO LET—MODERN ROOM WITH OR WITHOUT private bath, $3.50 and up. HOTEL VAL DE MAR, corner Sixth and Hope.

TO LET—WANT YOUNG MAN TO SHARE LARGE double apartment; hill district. $12.50 a month. Phone A5058.

TO LET—LARGE FRONT ROOMS, FURNISHED FOR housekeeping, close in; garage for rent. Phone WEST 1313.

TO LET—LARGE SUNNY AIRY ROOM IN PRIVATE home, with or without housekeeping; $12 to $18. Garage. 2018 BRIGHTON, West 6650.

TO LET—TWO PLEASANT FRONT ROOMS, FURnished for light housekeeping; walking distance. Phone BROADWAY 4470.

TO LET—2 OR 3-R SUNNY SUITE FOR HOUSEKEEPing, connecting with bath, very light and sunny. Rent $25. 1247 S. MORNING. 687 WESTMORELAND.

TO LET—CLOSE IN, 1233 HILL ST., LOWER flat, 3 rooms, well furnished, $5 per week, including gas.

TO LET—ATTRACTIVELY FURNISHED ROOMS, also sleeping porch, walking distance. 1106 W. 27TH ST.

TO LET—2 OR 3 ROOMS, 8 BURLINGTON, NEAR SIXTH ST., beautifully furnished rooms, in private family, for 3 or 4 young men; furnace heat. HOME 52987.

TO LET—THOROUGHLY CLEAN HOUSEKEEPING suite, walking distance; adults only. 2311 S. LOS ANGELES ST.

TO LET—NICELY FURNISHED Rooms, FOR ONE or two gentlemen or couple, $2.50 and $3. 221½ S. 6TH ST.

TO LET — FURNISHED HOUSEKEEPING ROOM, modern, garage. West 2131. 1948 BONSALLO AVE.

TO LET—IN COTTAGE, TO ADULTS, 3 COSY, FURnished housekeeping rooms, en suite; bath, gas and yard. 129 W. 24TH ST. Phone 22749.

TO LET—2 SOUTHWEST, ONE FRONT, HOUSEkeeping or single; free heating and cooking gas; $2.50 per week. 2120 S. GRAND AVE.

TO LET—TWO LARGE, FURNISHED ROOMS FOR housekeeping; good, clean rooms; large yard; $12 per month. 505 E. 15TH ST., near Maple.

TO LET — WESTLAKE DISTRICT, NEWLY FURnished, sunny room; private home; excellent location; walking distance. 54551.

TO LET—MOTHER AND DAUGHTER WILL SHARE modern 6-room bungalow, housekeeping privileges, to one or more ladies; reasonable. PHONE 71664.

TO LET—3 ROOMS, WITH OR WITHOUT HOUSEkeeping privileges; or will exchange for sewing. PHONE 31290.

TO LET — ELEGANT LARGE ROOM, PRIVATE family, for one or two young men; references. 2842 WILSHIRE BLVD.

TO LET—2 AND 3 ROOMS, EN SUITE, MODERN, furnished for housekeeping. 140 E. 27TH.

TO LET—2 SUNNY ROOMS, 414½ S. GRAND AVE. Main 6510.

TO LET—SUNNY FRONT ROOM, HOUSEKEEPING, bath and telephone privilege. 636 W. 11TH ST.

TO LET—2 LARGE OUTSIDE ROOMS FOR HOUSEkeeping, $3.50 per week. 1411 S. MAIN ST.

TO LET — $2, $2.25 WEEK EACH, FURNISHED housekeeping rooms, bath. 346 E. PICO ST.

TO LET—THREE SUNNY BEDROOMS IN MODERN home, Westlake district. 742 CORONADO ST.

TO LET—SINGLE HOUSEKEEPING APARTMENTS Inquire 1118½ W. 14TH ST. Phone 25493.

TO LET—
Furnished Rooms.

TO LET—
NEW HOTEL BROADWAY.
250 ROOMS.
OPPOSITE COURTHOUSE.
205 N. BROADWAY.
Very desirable location, one block from new postoffice, and car service in all directions; all light and airy rooms; elegant furnishings; handsome lobby, free telephone in rooms, elevators, hot water, steam heat; private baths, roof garden; in fact, every modern convenience and a very desirable home. Rates 75c to $2 per day; $4 to $6 per week, with private baths $6 to $12. Remodeled completely and is now one of the brightest, cleanest and most attractive first-class hotels in Los Angeles. Our prices, you will notice, are just as moderate and popular as ever.
FREE BUS FROM ALL TRAINS.
HOME PHONE 10407. SUNSET BROADWAY 6750.
You will Feel at Home at
THE NEW HOTEL BROADWAY.

TO LET—
THE MOUNT VIEW.
Most Pleasant House in City.
FIFTH AND HOPE STS.
Lies high, getting fine pure air and is a very comfortable, homelike house; like, clean and cheerful, single rooms and apartments; only three minutes' walk to Broadway; our location is the best and general arrangements of house excellent. Have vacant several nice light and airy places; single rooms at $3.25 to $4 per week, also nice small apartments at $3.25 and $3.50. Phones F4033, BROADWAY 7179.

TO LET—THE STILLWELL,
FIREPROOF HOTEL.
Will be ready soon. Call and make your choice of rooms before they are all gone. Rooms with baths furnished.
$30 PER MONTH UP.
808 S. GRAND AVE.

TO LET—
HOTEL ARGONAUT.
The best family hotel for the money in Los Angeles. Rooms 50c, 75c, $1.00 per day, $2.00 to $4.00 per week. Short walk from Southern Pacific, Santa Fe and Salt Lake depots. All depot cars pass the door. 220 rooms. All modern. Corner FIRST AND SAN PEDRO STREETS.

TO LET—NEWLY FURNISHED, FIRST-CLASS, steam heat, hot and cold water in every room, private bath. Rates $2.50 to $3 per week, $12 per month. 210½ E. 5TH. Phone F1140, Broadway 2276.

TO LET—AT 718 S. BONNIE BRAE, LARGE SUNny rooms bath with shower, all newly furnished, in a beautiful home. An ideal place for bachelor's apartments. Breakfast if desired. Also garage for 2 machines.

TO LET—
HOTEL WATSON.
Pico and Flower sts., 100 outside rooms, $4 week up; special monthly rates. Phones, hot and cold water every room. You will like the Watson.

TO LET—LARGE, SUNNY FRONT ROOM WITH running water and one or two single beds; also large sleeping porch, in a modern home near Westlake Park. Rent very reasonable, for permanent guests. 745 S. UNION AVE. Phone 537576.

TO LET—SUNNY SUITE OF 2 OR 4 FURNISHED rooms for housekeeping, in beautiful corner bungalow, close in; rent reasonable; adults; gentlemen preferred; private home; no other roomers. 752 E. ADAMS ST. South 6242.

TO LET — NICE, SUNNY FRONT ROOMS, FURnished for light housekeeping; bath, use of phone; gas, water furnished; rent reasonable. 4411½ CENTRAL AVE. Call in rear.

TO LET—TWO FURNISHED ROOMS FOR LIGHT housekeeping; gas, electricity included; sunny southwest corner; $16. Main 2018. 491 HARTFORD.

FOR EXCHANGE — BEAUTIFUL WHITE SATINfinish, gold-trimmed piano, for automobile, 2- or 5-passenger, 634 ISABEL ST. Phone 31252 after 7 p.m.

TO LET—WESTLAKE PARK, ONE BLOCK SOUTH on Lake st. One furnished apartment; other rooms, $12 up; nicely furnished. 735 LAKE ST. Wilshire 4598. Commonwealth car.

TO LET—IN MY HANDSOME WILSHIRE HOME, well furnished room with private bath, to one or two gentlemen; references required. 256 S. RAMPART BLVD.

TO LET—
REX HOTEL.
216 South Broadway.
Central location, good light and ventilation, popular prices, bath, phone in room.

TO LET—NICELY FURNISHED ROOM MODERN home, suitable for 2 or more gentlemen. Dalton-University car. 1027 LEIGHTON AVE. Phone 77218.

TO LET—HOTEL ALAN, 236 E. 2ND ST., JUST opened; elevator, lobby, running hot and cold water; tub baths; telephones in rooms, $2.50 and $3 per week.

TO LET—BEAUTIFULLY FURNISHED ROOMS, PRIvate residence; walking distance, running water; suitable for one or two gentlemen. 1145 W. SIXTH ST. 52352.

TO LET—SOUTHWEST, CLOSE IN, CLEAN, AIRY, light sunny room, with light housekeeping privileges, electricity, phone, bath, hot and cold water. 815 W. 11T HST

TO LET—NICELY FURNISHED, LARGE, CLEAN, sunny rooms, single or housekeeping apartments; 12 minutes to business section, $2 per week. PHONE EAST 8867.

TO LET—FURNISHED, 3 LARGE ROOMS FOR light housekeeping; private bath; walking distance to Manual Arts. 725 W. 47TH. Phone 29217.

TO LET — THE SEWARD, 413 TEMPLE ST. Large, airy, furnished rooms, $2 per week up. Near Courthouse.

TO LET—2 OR 3 ROOMS; LIGHT HOUSEKEEPING; large screen sleeping porch; modern. WEST 2420.

TO LET—
Unfurnished Rooms.

TO LET—$14, THREE NICE CLEAN HOUSEkeeping rooms, first floor; also one furnished room, housekeeping, $10. Close in, at 213 E. 14TH ST.

TO LET—NICELY FURNISHED SUNNY ROOMS, suitable one or two, $3 week up. 942 W. SIXTH ST.

TO LET—2 CONNECTING FRONT ROOMS SUITable for light housekeeping. 936 W. SEVENTH ST.

TO LET—UNFURNISHED, 3 SUNNY ROOMS, CLOSE in; adults. 236 W. 21ST. South 5433.

TO LET—
Unfurnished Flats.

TO LET—3 OR 6-ROOM UNFURNISHED FLATS. All modern conveniences, sleeping porch, hot water. Janitor's service. Apply 727 S. BONNIE BRAE.

TO LET—ARLINGTON HEIGHTS, WASHINGTON car, new, high-class flat, 4 rooms and bath; all conveniences; ocean breeze; garage. Call at 2015 7TH AVE. Phone 74057.

TO LET—LARGE, UPPER FLAT, HAVING FOUR bedrooms, sun parlor, large living room, yard and flowers; 5 minutes to Broadway. Phone Park. Slightly and sunny. 516 CARONDELET ST.

TO LET—2 NEW LOWER SUNNY FLATS, BUILT in features, adults. Price $20. 1020 BALD AVE. Take Echo Park ave. red car on Hill st. to Morton. WILSHIRE 2382.

TO LET—BEAUTIFUL Easy 4-ROOM, MODERN FLAT, buffet, gas range, linoleum, stationary wash tub, 3 car lines, one block from Union Square. 1539½ W. 23RD ST.

TO LET—SUNNY 4-ROOM UPPER FLAT, HARDwood floors, built-in features; every convenience; fine neighborhood; adults. 943½ GRATTAN ST. Phone 26842.

TO LET—VERY SMALL NEW AND MODERN UPper 4-room bungalow flat, adults. 1634 GIRARD STREET.

TO LET—CLOSE IN, NEW 4 ROOMS, BATH, latest built-in effects, $25 monthly. HOME 24024.

TO LET—NEW, MODERN, 4-ROOM FLAT, ALL built-in features, water paid, adults. 2835 S. OLIVE. 24572. West 105.

TO LET—FIVE AND 6-ROOM FLAT. 1151 AND 1151½ WALL ST. Inquire 506 EXCHANGE BLDG. 60981.

TO LET—TWO MODERN 4-ROOM UP-TO-DATE flats, just completed. Inquire 2312 BUDLONG AVE.

TO LET—TWO NEW 5-ROOM FLATS LOCATED 2090 S. VERMONT AVE., in brick building over stores. PHONE 77163.

TO LET—SEE THOSE NEW MODERN FLATS, just completed, Wilshire district, corner New Hampshire and W. 8th st. West 9th. car.

TO LET—MODERN 5-ROOM FLAT, 958 VALENCIA st. Price $25. Call at house or call up BROADWAY 4374. Take 9th or 11th st. car to Valencia.

TO LET—STRICTLY MODERN SUNNY FLAT, high and sightly; walking distance; adults. Phone 54545.

TO LET — NEW, ATTRACTIVE, 5-ROOM LOWER st. gas range, good neighborhood; adults only. 132 E. ADAMS ST.

TO LET—4-ROOM NEW, MODERN FLAT AND garage, beautiful location, best car line. PHONE 77650.

TO LET—WESTMORELAND DISTRICT, MODERN, 5 room bungalow flat, gas range, garage. Adults, 945. 1214 ELDEN AVE. 52100.

TO LET—MODERN 3-ROOM FLAT, NEW, TWO concealed beds, bath, electric lights, walking distance. $18. PHONE EAST 8.

TO LET — THREE UP-TO-DATE FLATS, JUST completed, Westlake district. 736 RAMPART. Owner, Wilshire 1100.

TO LET—WESTMORELAND DISTRICT, BEAUTIful location, Colonial flat, sunny, fine view, 4 rooms, 15TH AND MAGNOLIA.

TO LET—NEW, MODERN, 4-ROOM FLAT, 1721 South Union ave., with Moore front, on paved street, near three car lines. Rent $20, north $35.

TO LET—6-ROOM UPPER FLAT, MODERN IN every way. 14 CONSTANCE ST. Pico and 10th st. car.

TO LET—3-ROOM FLAT (CLOSE IN.) ALL CONveniences, 2 wall beds, hardwood floors, $18. 815 BARTLETT ST.

TO LET — NEW MODERN 4-ROOM FLAT, GAS range, linoleum in kitchen and bath. 128 W. 42ND PLACE.

TO LET—5 ROOM FLATS, LARGE LIGHT AND sunny, with bath, $16 per month. 2980 W. Pico. Call 2962 W. PICO.

TO LET — 7-ROOM, SUNNY FLAT, WITH ALL modern conveniences. 619½ W. 11TH ST., near Figueroa.

TO LET — 5 ROOMS, 4-ROOM, UPPER, SOUTH-west, $15. Water paid. Nothing like it for the money in city. PHONE A1750.

TO LET—UNFURNISHED, 4-ROOM FLAT, WALKing distance. Inquire 1812½ MAPLE AVE.

TO LET—NEW 4-ROOM, MODERN FLATS, $25. 1714 OAK ST.

TO LET—5-ROOM COTTAGE FLAT, 2331½ W. 22RD ST. ADULTS. PHONE 53780.

TO LET—DESIRABLE 6-ROOM FLAT, CLOSE IN. Adults. 1330 SANTEE ST.

TO LET—FIVE-ROOM FLAT, NICE AND SUNNY, $20. 1825 W. 12TH ST.

TO LET—CLOSE IN, 3 NICE SUNY ROOMS, ADULTS only. 1525 SO. BUNKER HILL.

TO LET—5-ROOM MODERN UNFURNISHED FLAT. Adults. 1706 S. BONNIE BRAE.

TO LET—5-ROOM FLAT WITH BATH, $12.50 PER month. Call 2831 S. 7TH ST.

TO LET—5-ROOM UPPER FLAT, NICE AND CLOSE in; adults. 972 VALENCIA.

TO LET—
Unfurnished Flats.

TO LET—$20, BRAND NEW, 4 ROOMS, 18 flats, 2765 Vermont; phone West 8782. 24 on hilltop, 230 S. Burlington; Wilshire 1378; 2 Holmes beds, all BUILT-IN EFFECTS, elegant bath, front rooms quartered oak, rear rooms Grecian magnesite floors; basement, garage. C. H. REGLET, owner.

TO LET—UNFURNISHED FLAT WITH GARAGE, 15 minutes' cars, street and location first class, elaborately equipped, decorated and finished, with every known built-in feature, only a few pieces of furniture necessary to completely furnish it, to A-1 tenant, $35. Owner at 1718 ROOSEVELT AVE. West 1204.

TO LET—NEW FLAT, UPPER AND LOWER, 4 rooms, 2 wall beds in living and dining-room; extra bedroom in rear; all modern, only $20; worth $27.50. See flats at 1211 KINGSLEY DRIVE. Phone FINCH, 51407. 240 S. Main st.

TO LET—
Good 6-room modern flat, large rooms fine location, 844 West Washington, rent $30, water paid and lawn taken care of by owner, H. O. GRIFFITH, 308 California Bldg. F1533 or Main 1533.

TO LET—TWO, FOUR ROOM FLATS, ONE FURnished, brick building, at 6300 Pasadena ave., disappearing bed, fireplace, six clothes closets, hot running water, and all modern conveniences. Rent reasonable. Adults owner at premises, KOHN.

TO LET — BEAUTIFUL FLAT SIX ROOMS, $25, electric light, cleaning porch; Arroyo view. College of Fine Arts across street. 5-cent fare. PHONE 20007.

TO LET—NEW, 4-ROOM BUNGALOW FLAT, OAK floors, fireplace, imported wall paper; $22.50. 1329 N. VIRGIL ST., half block from Hollywood cars. Key next door. Owner will show in auto. MR. KOEHLER, Balzac Apts.

TO LET—BEAUTIFUL, SUNNY, 4-ROOM BUNGAlow flat, hardwood floors, casement windows, Chatsworth stone fireplace, disappearing bed, built-in bookcase; high, sightly location. 1315 CROWN HILL.

TO LET—6-ROOM, EAST FRONT, UPPER FLAT, ALL MODERN CONVENIENCES, HAS THE SUN ALL DAY. ADULTS ONLY. 1233½ SOUTH BURLINGTON.

TO LET — A NEW, MODERN, 4-ROOM FLAT, hardwood floors; latest built-in features; beautifully papered, large porches. 328 EAST 25TH ST. South 7604, or South 2528.

TO LET — NEW, 4-ROOM FLAT, HARDWOOD floors, one built-in bed and one bedroom, nice neighborhood. 15 minutes from city. 820 a month. 3804 WALL ST. Take Maple-avenue car. 52353.

TO LET—FIVE-ROOM NEW UPPER FLAT, VERY desirable. 1248 ARAPAHOE ST. Key downstairs.

TO LET—
Furnished Flats.

TO LET—3-ROOM FLAT, COMPLETELY FURNISHed; never occupied; all modern conveniences; piano, sewing machine, choice neighborhood; 15 minutes from Hill st. station; any Hollywood car, Sunset or Alvarado. No. 1141; 825.

TO LET—FURNISHED FLATS, 4 AND 5 ROOMS, private front and rear porches, steam heated, janitor service; high-class Westlake district. 1st COURT FLATS, 662 and 664 Alvarado st.

TO LET—BUNGALOW FLAT OF 5 ROOMS, BEAUtifully furnished, hardwood floors, silver, cut glass, Victrola, beautiful location, $45. W. 11th car, 1112 ARAPAHOE, flat B.

TO LET—NICELY FURNISHED, UPPER, 4-ROOM flat, $15 per month; near two car lines. 317 N. OCCIDENTAL BLVD. Call or telephone Wilshire 850.

TO LET — HANDSOMELY FURNISHED FLAT, four large rooms, bath, lawn, porches, telephone, water free. Call 512 W. 22ND ST., near Figueroa. Telephone West 2946.

TO LET—4-ROOM FLAT, TO DATE, WITH built-in effects. 2115 W. 16TH ST., opposite Kingsley Drive.

TO LET—COMPLETELY FURNISHED 7-ROOM sunny upper flat. Adults only. Piano. 627 WEST 16TH ST. $40.

TO LET—WESTLAKE, HANDSOMELY FURNISHED flat, 5 rooms, veranda, piano, garage if desired. 840 CARONDELET. West Ninth car.

TO LET—MODERN 5-ROOM FLAT, NEAR HOLLYwood Heights; half block from car line. 1628 LAS PALMAS. 57139.

TO LET—FLAT OF 3 OR 4 LARGE, LIGHT well-furnished rooms, modern, fine neighborhood near car line. 412 W. 21ST ST.

TO LET—WESTLAKE DISTRICT, 1029 S. BONNIE Brae, an attractively furnished bungalow flat, very pretty and new, furnace, garage.

TO LET—BEAUTIFULLY FURNISHED FOUR-ROOM and billiard parlors. Social features are unexcelled.

TO LET—ALTA VISTA APARTMENTS, THIRD AND Bunker Hill ave. Nice large 2-room apartments, all fitted for housekeeping, $15 to $20 per month. 3 rooms and private bath; nice, large, light, outside kitchens; only $25 per month. Slight noise. $2.50 to $3.50 per week. Only five minutes from business section. Modern conveniences; hotel and apartment service. W. H. COMSTOCK, Proprietor. Phone A5528.

TO LET—
RUBAIYAT APARTMENTS.
Make reservations now. To be opened Oct. 15. Beautifully furnished 2 and 3-room suites, dressing-rooms, private phones, brick building, fresh air and sunshine, amusement hall, beautiful lobby and veranda. Three blocks from Broadway. 427 80. HOPE. Phone Broadway 6994, F7066.

TO LET—
NEW. LIANA APARTMENTS. NEW.
720 So. Hope.
$20 up, elegantly furnished 2 and 3-room apartments. Each apartment a complete home. Grand ave. or Main st. cars. South 2800. 225 W. 25TH ST. 25330.

TO LET—
WEBSTER APARTMENTS,
739 So. Hope.
Westlake district. New, brick, outside, large, double and single apartments. Direct phone, hot water, steam heat, hardwood floors. West 9th and Commonwealth car to Coronado. Between 7th and 8th sts. 559801, WILSHIRE 1100.

TO LET—
MAGALIA APARTMENTS.
Brick building, fine location, no car fare; private bath, private phone. 1010 W. THIRD ST. Main 2480. A1452.

TO LET—
THE LAURELHURST.
2756 W. NINTH ST.
Apartments, individually furnished as one would their own home, and service that is pleasing; private phones; service is of the very best. Individual garage for motor owners.
Home 565855. Phones: Wilshire 2909.

TO LET—
NEW BALZAC APARTMENTS.
Just opened; newest, latest up-to-date 115 rooms, sleeping porches, 1, 2, 3, 4-room apartments; amusement hall, most attractive roof garden in city; inspection means change your address to 1127 ORANGE ST. Walking distance, W. seventh cars to Bixel.

TO LET—
QUEEN APARTMENTS.
523 California st.
Three rooms and bath, furnished complete; high altitude; electric elevator, phones, steam heat; laundry free; roof garden, 2 beds; rates $22.50 up. Within easy walking distance, between Hill and Grand ave. Angeleno Heights car. HDWY. 1206, HOME A3008.

TO LET—AQUILLA APARTMENTS.
1950 Estrella ave., just opened, modern in every way; each apartment consists of private vestibule, entrance, living-room, dressing-room, bath and kitchen with latest built-in effect, must be seen to be appreciated. Take Vermont car to 23d. University car to door 21216; WEST 414.

TO LET — LOOMIS APARTMENTS, 625 LOOMIS street, summer rates, single apartments, $20 up; double, $30 up; private bath and bath phones; electric elevator, easy walking distance or First and Sixth st. Loop cars, going west. MAIN 1038; HOME 10741.

TO LET—CECIL, 2 AND 3-ROOM HOUSEKEEPING apartments, with private bath. All outside rooms, new, clean and sunny. All modern conveniences including vacuum cleaning system. Prices $20 to $35, walking distance. 216 N. BEAUDRY AVE. Home Phone A5480.

TO LET—$18, $22, $25 (OWNER'S PRICES.)
SAN MARINO APARTMENTS.
2 and 3-room, all conveniences, including private laundry, telephone service, light, linen, water, etc., 2 cars, sunny W. Ninth st. car. 2018 San Marino st. (Off at House.) Near two parks; good section. Tel. today 556016.

TO LET—
STRATHALLEN APARTMENTS.
835 W. Ninth st., near Figueroa.
Two and three-room handsomely furnished apartments, low rates. Walking distance.
MAIN 7800. HOME PHONE 55325.

TO LET—YOUNG APARTMENTS—
Furnished and conducted in a manner to appeal to people of refinement. Elevator, lobby, billiard-room and assembly-room.

TO LET—HEIDT APARTMENTS, 1706 SANTEE st., very nicely furnished double apartments, extra large rooms suitable for a family of four. Outside phones, janitors' service and garage free. Nothing like it for the price in the city. Phone SOUTH 7041.

TO LET—PARK VIEW APARTMENT.
Elegantly furnished, 2 and 3-room suites, sunny, outside rooms, tiled bath, large buffet kitchens, Hot water, vacuum cleaner. Opposite Hollenbeck Park. Rates $18 to $30. 2025 E. FOURTH ST. Home 46190. Boyle 638.

TO LET—
PRINCETON APARTMENTS.
1513 Girard st. Phone 31140.
Two and 3-room suites, $16 and $25; completely furnished, including steam heat, bath, laundered linen.

TO LET—THE MAY APARTMENTS, NEW BRICK (coming); exquisitely furnished, private baths; phones and dressing-room in every apartment; must be seen to be appreciated; 12th and Burlington ave. Phones: 559097, WILSHIRE 3940.

TO LET—MORNINGSIDE APTS., 301 S. BOYLE ave., between two car lines; short walk to Subway; with high elevation, all modern conveniences; rent very low rate. Phone BOYLE 103.

TO LET—NICE, CLEAN APARTMENTS, ALSO SINgle rooms, private baths, walking distance, $15 and up. No children. A3210. Broadway 7092. 716 CALIFORNIA ST.

TO LET—SAN GABRIEL APARTMENTS.
947 Francisco street. Strictly modern, 2 and 3-room apartments, reasonable rates; walking distance.

TO LET—PORTER APARTMENTS, 2200 TOBERman st., 2-room suites, private bath, electric lights, free phone, all up to date. University car.

TO LET—THE CLEMENTINE, 560 S. FREMONT ave., 2 and 3-room apartments, with sleeping porches, $25 and $30; also single rooms for housekeeping, easy walking distance.

TO LET—THE CAROLINN, 1467 WEST 23D. FURnished apartments; convenient to school and 2 car lines. Take Vermont or West Adams car to 24TH and VERMONT.

TO LET—ELEGANTLY FURNISHED, LARGE LIGHT apartment; every convenience. You will like the place and the price. 1211 W. 11th st. CHANDLER APARTMENTS.

TO LET—NICELY FURNISHED 4-ROOM APARTments, $20 per month; also housekeeping rooms, $2.50 per week, close in. 1020 LINCOLN ST. Phone 53063.

TO LET—VERY CLOSE IN, IN REAR, ONE MODern 3-room apartment, 2 bedrooms, private bath. Call 931 S. HOPE.

TO LET—
Apartments Furnished.

TO LET—FURNISHED APARTMENTS VACANT TODAY. CALL OR PHONE THE MANAGER AT EACH HOUSE FOR FULL PARTICULARS.

GOLDEN, 1130 W. SEVENTH ST. Phone 60049.
2 rooms and bath apartment $32.50
3 rooms and bath apartment $35.00
4 rooms and bath apartments $40.00

PORTLAND, 911 DIAMOND ST. Broadway 2020.
2-room apartment $12
2-room apartment $13
2-room apartment $14

ROOSEVELT, 334 S. FIGUEROA ST. A3404.
2-room apartment $16
2-room apartment $17
2-room apartment $19

DENVER, 1052 W. FIRST ST. F3285.
2-room apartment $12
2-room apartment $13

CHICAGO, 120 N. BEAUDRY. Phone F3424.
2-room apartment $13
2-room apartment $17

MARENGO, 944 FRANCISCO. 51306.
2-room apartment $18
2-room apartment $20

MICHIGAN, 1133 W. FIRST. Phone A7506.
2-room apartment $12
2-room apartment $13

RAMONA, 218 N. FREMONT. F4123.
2-room apartment $14
2-room apartment $16

ST. LOUIS, 1141 W. FIRST ST. F1458.
2-room apartment $11
2-room apartment $13

TAFT, 332 S. FIGUEROA ST. F5041.
2-room apartment $14
2-room apartment $16

For further information and free list of apartments for rent, call or phone.
CONSERVATIVE INVESTMENT COMPANY,
621 Citizens' National Bank Bldg.
Main 2943. Phones. Home A2943

TO LET—
THE ALDEANE APARTMENTS.
2 AND 3-ROOM APARTMENTS WITH SLEEPING PORCHES.
ENTIRELY NEW—ATTRACTIVELY FURNISHED—JUST OPENED.
Take West 11th st. car to Union ave. Walk (one block south.
THE ALDEANE APARTMENTS,
BETWEEN 11TH AND 12TH STREETS.

TO LET—HURRY, HURRY; A FEW ELEGANT 2 and 3-room suites must be had at the MONROE APARTMENTS, Telephone Home 55500, and engage your rooms, and come at once; every convenience; close in. 1225 W. SIXTH ST. Walking distance. A waiting list after October 15, always. Take loop car to Sixth st., steam heat; summer rates; must be seen to be appreciated.

TO LET—
FRONTENAC APARTMENTS.
2 and 3-room apartments, single rooms, strictly modern, best service, 5 minutes' from Broadway. 1245 W. ADAMS ST.

TO LET—FREMONT APARTMENTS.
33 FREMONT AVE., SANTA MONICA.
Between trolley and ocean. Week or month. New and modern. Winter rates. Quiet place for respectable people. Phone SUNSET 855.

TO LET—WESTCOURT APARTMENTS.
1041 Westlake ave.
New, just ready for occupancy; beautifully furnished large, sunny, strictly modern apartments; special opening rates. Home 55535. Wilshire 2032.

TO LET—
SCARBOROUGH APARTMENTS.
New, first-class; 5 minutes' walk from 5th and Broadway. 517 S. FLOWER ST.

TO LET—ST. MARGARET APARTMENTS, 415 W. 22ND ave., back to back with Sunset Park; furnished apartments, large 2 and 3-room suites, $20 and $30; best value in city.

TO LET—LIFF APARTMENTS, 3 AND 4 CORNER front room apartments, high and sightly. Light sunny and clean, hot water day and night. $15 to $20. 1140 W. FIRST. Broadway 6274.

TO LET—MARSHBURN APARTMENTS, 133 NORTH Bunker Hill avenue. Nicely furnished rooms and apartments, $10 up. Walking distance, near car line. A5458.

TO LET—THE MAYFAIR, 40 ST. JAMES PARK, 2, 3 and 4-room apartments, beautiful location. Rents include telephone, gas, lighting and hotel service.

TO LET—RATCLIFF APARTMENTS, 1239 WEST 5th st., walking distance. Modern 2 and 3-room apartments, $25 to $40. 556775. Bdwy. 47.

TO LET—FOUR ADULTS CAN BE HANDSOMELY accommodated in one apartment at THE QUEEN, 13668, Broadway 1290.

TO LET — TOWNSEND APARTMENTS, 220 N. OLIVE. 1, 2 and 3 rooms; private bath. Reasonable; walking distance.

TO LET—NORTHWEST APARTMENTS, HIGH AND sightly. The most for your money. Temple car to Beaudry ave. PHONE A3522.

TO LET—THE OLIVER; 3 LARGE-RO

Classified Liners.

TO LET—Furnished Rooms.

TO LET—
OUR FREE RENTAL SERVICE AND MAP OF CITY "MAKES HOUSE HUNTING EASY" CONTAINS FULL INFORMATION OF EVERY DESIRABLE HOUSE, FLAT, BUNGALOW OR IN THE CITY FOR RENT. WE ESPECIALLY INVITE HOMESEEKERS AND TOURISTS TO COME DIRECT TO A RENTAL AND FIND JUST WHAT THEY WANT WITH LEAST TROUBLE AND DELAY. CENTRAL GROUND FLOOR ROOM 606 S. HILL ST. WRIGHT-CALLENDER-ANDERSON CO. WRIGHT & CALLENDER BLDG.

TO LET—
CLOSE NEW WILSHIRE BUNGALOW, containing 7 large rooms, thoroughly modern in every respect, on high terrace overlooking city and valley; will be finished and ready for occupancy about Oct. 15; rent $60 per month. Apply to CENTRAL NATIONAL BANK BLDG.

TO LET—
WORK IS DONE WITHIN FOUR BLOCKS OF CENTRAL NATIONAL BANK BLDG.

Look this city statistic back at the situation, then look it ahead, and then see our location.

2046 MAPLEWOOD AVE.

Western ave. car to Maplewood ave., 2 blocks west. Phone 568508 or 61 Main or see owner.

TO LET—FURNISHED—
6-room, newly furnished bungalow, on sunny lot, in Arlington, No. 2278 9-room bungalow, well furnished, at S. Ardmore, No. 2216 st.
These are all fine homes.
MONARCH INVESTMENT COMPANY, Phone 227 Security bldg.

TO LET—EXCEPTIONAL VALUE AT $17.50 for 6 months or longer, 9-room house; rent payable in advance. A modern home in every respect; 2 baths, 3 toilets; exceptionally cheerful and convenient; in choice locality; garage and servants' cottage in rear. SOUTH 41ST, THIS WASHINGTON-STREET car, 2 blocks east. Phone West 1686 for appointment.

TO LET—
Rooms and Apartments for rent; is not in use any part of California. See us.

REALTY & RENTAL AGY. of Cal.
318 I. N. Investment bldg.
E. E. Dotterweich, Mgr.
Main 9477.

TO LET—MODERN 6-ROOM HOUSE, nicely furnished, 2 sleeping porches; Brown's own home. We have many others.
Rental Department,
SEA BOARD REALTY CO., 101 Broadway.

TO LET—NEAR HIGH SCHOOL, 6-room, bungalow; new bungalow with sun parlor, 5 rooms; fine basement; garage. Low price of $35 to adults.
C. GREEN,
Main 7290. 1906 Van Nuys blvd.

TO LET—WELL FURNISHED 4-ROOM bungalow, bath, 2 lovely lots and lawn, flowers, garden, chicken yard; rent $20. 1 block from Pacific electric line. Call 1 month at $20; references.

TO LET—FURNISHED BUNGALOW; modern; 5 rooms; sleeping porch; piano; garage; adults; $30. 1 BLOCK FROM CALIFORNIA; RENT $30. 1 BLOCK OF PROMISED AVENUE IN INGLEWOOD, REDONDO.

TO LET—$25. FURNISHED; 7RS; BATH; also 5 rooms, bath; $20 to $25. 1 BLOCK TO CITY. CLEAN, quiet; large rooms for greater cash payment; 1 month's rent allowed. 1 lot for sale cheap. MATTHEWS & MATTHEWS, 329 Douglas Bldg.

TO LET—$25. FURNISHED; THIS house is Laurel Canyon, West Hollywood's 7-room bungalow, bath, fine basement, garage; $25 to $4.50 per month; delightful for business people; Hollywood's most fashionable climate in the world. HOLLYWOOD REALTY CO., 1 Laurel Canyon.

TO LET—WELL-FURNISHED 9-room house, every modern convenience, rent $40 per month. Garage. PHONE 61361.

TO LET—FURNISHED 6-ROOM BUNGALOW, 2 blocks from Pacific electric line, 1 block from Hollywood high school. Owner out of city. Address 1430 Cahuenga ave

Classified Liners.

FOR SALE—
Country Property.

FOR SALE—

EAST WHITTIER ACRES.

ORANGE AND LEMON LAND.

Sold in tracts of 5 acres and up, at prices ranging from $375 to $450 per acre, including one share of California Domestic Water Company's stock with each acre. About 20 miles from Los Angeles on the La Habra line of the Pacific Electric, adjoining some first-class lemon and orange groves, including the famous Lambgwell property. Good and excellent oilmeals and first-class water conditions. In fact, we have every element required for the production of strong fruit. Note the fact that this property is located in the East Whittier district is proof sufficient of its excellence. Our terms are easy yearly payments. Come in and we will make arrangements to look this over.

EDWIN MacGINNIS,
Sales Manager for
STERN REALTY COMPANY,
404 P. H. Bldg.
Home F9755. Main 3704.

FOR SALE—

NORTH WHITTIER HEIGHTS.

THE HIGH-CLASS

ORANGE, LEMON AND AVOCADO

LAND SUBDIVISION.

Within Suburban Distance of Los Angeles.

On and with us in our notice to say this future "Citrus Belt" is the land in which to own one of the beauty spots of all the Southland.

Nestled by green clad foothills with an ever-changing view of the Pacific Ocean on the west, every fruit, yet close enough to old ocean to be tempered by the trade winds and the summer breezes.

We will sell either unplanted tracts or young groves planted to orange, lemon, grapefruit and avocado trees in tracts of 5 to 50 acres, and on easy terms to suit you. We will contract to care for groves for those who desire to have us do so. Come in and let us tell you of this choice property, or better still, arrange to go out with us to see the property. Trips made every day in the car. Descriptive folder and map of southern California free.

EDWIN G. HART,
Manager and General Sales Agent,
Suite 917-923 Union Oil Bldg.
Sentinel and Whittier Cars, Los Angeles.
Phones: 10421, Main 2005.

FOR SALE—

5 ACRES

AT MARIAN ACRES.

$425 AN ACRE.

EASY TERMS, WATER PIPED.

Only one block from new townsite. Right in the midst of wonderful million-dollar improvements due to new electric road. Only a few minutes from the city, on the fertile Marian Acres. This will go quick.

Deep, rich sub-irrigated sandy loam soil, which, with water, will produce anything from $150 to $1500 per acre. Finest deciduous fruit land in the state.

Just right for country estate, fruit farm or investment.

Be not delay, this is a snap.

Call, phone or write.

JANES INVESTMENT COMPANY,
611-13 S. Hill st.

Home 10845. Phones: Broadway 2468.

FOR SALE—

ACREAGE.

7½ MILES FROM THE CITY.

$200 AN ACRE UP. EASY TERMS.

We have some five and ten-acre farms under first water system in the San Fernando Valley, known as the SCHLARLIEB VALLEY TRACT. The aqueduct has just been completed through property. Close by is one of the finest suburban boulevards and electric lines in Southern California, direct to the city. This is a snap for chicken ranch or little fruit farm. One Los Angeles resident from Ohio has 25 acres here for vegetable growing. Soil is fine.

Terms 20 per cent down, and balance in small payments, over eight years. Call, phone or write. Make appointment today, go with us and see the land.

JANES INVESTMENT COMPANY.
611-13 S. Hill st.
Home 10845. Phones: Broadway 2468.

FOR SALE—

BARGAIN.

Are You Looking for Orange Land?

Are You Looking for Land for General Farming Purposes?

Are You Looking for an Investment?

Twenty acres of absolutely A-1 soil, suitable for anything down to truck farming. Large 6-room modern house, large barn, good well, etc. Located in the very best part of the San Fernando Valley, only 1½ miles from one of the new towns of Owensmouth and close to the proposed Owens River reservoir site. The price is $650 per acre, and based on the terms which it can be bought we do not hesitate to state that a parcel of 10 per cent per year on the money invested can be made on a two-year holding. Terms.

THE G. H. A. GOODWIN COMPANY,
2032 Central Bldg. Sixth and Main.
Phones: Home F7255. Main 7320.

FOR SALE—I HAVE TWO 20-ACRE TRACTS ADjoining a prospective townsite on a new railroad now practically under construction. These tracts can be made to yield $2000 to $4000 each annually, and their future value will be greatly added to by a new line. We will accept $1500 an acre for them. T will sell at $150 an acre, if I will take one-quarter cash, then wait six years for the balance, or better still, arrange to go out with you to see the property. Trips made every day in the car. Descriptive folder and map of southern California free.

EDWIN G. HART,
Manager and General Sales Agent,
Suite 917-923 Union Oil Bldg.
Sentinel and Whittier Cars, Los Angeles.
Phones: 10421, Main 2005.

FOR SALE—

5 ACRES

AT MARIAN ACRES.

$425 AN ACRE.

EASY TERMS, WATER PIPED.

Only one block from new townsite. Right in the midst of wonderful million-dollar improvements due to new electric road. Only a few minutes from the city, on the fertile Marian Acres. This will go quick.

Deep, rich sub-irrigated sandy loam soil, which, with water, will produce anything from $150 to $1500 per acre. Finest deciduous fruit land in the state.

Just right for country estate, fruit farm or investment.

Be not delay, this is a snap.

Call, phone or write.

JANES INVESTMENT COMPANY,
611-13 S. Hill st.

Home 10845. Phones: Broadway 2468.

FOR SALE—

ACREAGE.

7½ MILES FROM THE CITY.

$200 AN ACRE UP. EASY TERMS.

We have some five and ten-acre farms under first water system in the San Fernando Valley, known as the SCHLARLIEB VALLEY TRACT. The aqueduct has just been completed through property. Close by is one of the finest suburban boulevards and electric lines in Southern California, direct to the city. This is a snap for chicken ranch or little fruit farm. One Los Angeles resident from Ohio has 25 acres here for vegetable growing. Soil is fine.

Terms 20 per cent down, and balance in small payments, over eight years. Call, phone or write. Make appointment today, go with us and see the land.

JANES INVESTMENT COMPANY.
611-13 S. Hill st.
Home 10845. Phones: Broadway 2468.

FOR SALE—

HOMESEEKERS
HOMEBUILDERS
HOMEMAKERS

I have decided to divide my large, level, rich alfalfa ranch, 2½ miles from Riverside, into small tracts. This is one of the richest ranches in Southern California and must ride from Los Angeles. Will sell on easy terms. Address V, box 146, TIMES OFFICE.

FOR SALE — 160 ACRES UNIMPROVED CHOICE level land, deep loam soil; unlimited water can be developed. OWNER, 818 S. Broadway.

Antelope Valley.

FOR SALE—640 ACRES, BARGAIN, $12,800; 640 acres, $25 per acre; 160 acres, 100 acres, reserved, $30 per acre; 100-acre relinquishment, $1600; 320-acre relinquishment, $1000; 160-acre relinquishment, 20 acres plowed, fencing well, for $600. ASH & JOHNSON, 111 S. Broadway.

FOR SALE—80 ACRES OF UNDEVELOPED LAND close to Lemoore; $25 per acre. Address GEO. H. GRAVES, Hotel St. Jo.

FOR SALE—320 ACRES DESERT LAND, 3¼ MILES southeast of Summerland; water conditions proven; $10 per acre. See Mr. BOURMAN, 229 Am. Bank Bldg.

FOR SALE—
Country Property.

Redlands.

FOR SALE—TO CLOSE AN ESTATE.

Villa home on famous Redlands Heights, commanding view of San Bernardino Valley and snow-capped Sierras. A 14-room house, strictly modern in all particulars. New hot water heating system, electric lights, gas for cooking, garage and laundry buildings, greenhouses and stables. Liberal porches, flowers and shrubbery kept in perfect order. Grounds include about 5 acres full bearing navel orange trees. Ample water for domestic use and irrigation. Will sell furnished for $35,000 or unfurnished $45,000.

Inquire CARROLL B. SMITH, Executor,
Redlands, California.

Santa Cruz.

FOR SALE—RANCHES, HOMES, ACRES. FREE list. WILSON BROS., Santa Cruz, Cal.

SAN JOAQUIN VALLEY—

FOR SALE—

DON'T PAY COMMISSIONS.

BUY FROM OWNER.

I own a fine piece of improved land near Porterville, at $180 per acre; one-third cash balance to suit purchaser. Box 251, TIMES OFFICE.

FOR SALE—I HAVE 5000 ACRES OF THE FINEST land in the San Joaquin Valley, reasonable price and payments; also 2500 acres of improved alfalfa. Address all correspondence W. D. ADAMS, Turlock, Cal.

IMPERIAL VALLEY—

FOR SALE—100 ACRES 2 MILES FROM BRAWLEY, all been in crop, only $100; must be sold at once. Hill take a little trade. 200 acres near Holtville, all in high state of cultivation, $185. 80 acres within 2 miles of one of the best towns in the valley, all ready for crop, $80. 80 acres soft land near El Centro, $125. 20 acres near El Centro, very easy terms. $20 acres relinquishment near Imperial Junction, only $4500. 120 acres under the high line, $35. I have farmed in the valley five years. R. A. ALLEN, 1917 Union Oil Bldg.

FOR SALE—IMPERIAL VALLEY.

If you want Imperial Valley lands of any kind call in and let me talk the situation over with you and send give you free literature and other general information, as I have more than twenty-five of as good ranches as there are in all of the Imperial Valley for sale.

EDWARD H. ALCOTT,
441 Chamber of Commerce Bldg.,
Los Angeles, Cal.

WANTED—IMPROVED RANCH WITH SOME ALfalfa, prefer soft soil. State improvement, price and location. Address W, box 197, TIMES OFFICE.

COACHELLA VALLEY—

FOR SALE—COACHELLA VALLEY LANDS, ONLY expert information; we work for our clients; easily ascertained. J. S. WEBB & CO., 1016 Wright & Callender Bldg., Los Angeles. R. Thornburgh Wells, Thermal, Cal.

FOR SALE—FOR BEST INVESTMENT IN COAchella Valley, "date proposition," where $1000 invested will be worth over $10,000 per annum. C. O. M. A4627. MOYER & GILBERT, Main 5476. 302 H. W. Hellman Bldg.

GOVERNMENT LAND—

VICTOR VALLEY LANDS—

Victor Valley, the great pear and apple land country, 100 miles from Los Angeles. See our list of usaps in Victor Valley. Fine communities, railroads, electricity, water from wells, $150 up to $25 per acre. Call for folder. Ask about excursions. Don't fail to get list of bargains.

CALIFORNIA LAND AND WATER CO.,
"The Center of Optimism."
422½ Van Nuys Bldg. Main 5190.

MORLEY, THE ARIZONA GOVERNMENT LAND LOCATOR, is at the NADEAU HOTEL. First-aid, fishing etc., and will gladly furnish reliable information to prospective homeseekers, about government land in Southern Arizona. The next cheap excursion to Arizona will leave next Wednesday night. If interested come in and talk it over with me. Don't forget the place, the NADEAU HOTEL.

GOVERNMENT LAND—WE CAN LOCATE YOU ON the best land in the West for $1 per acre; soil, seasons and vegetation now on exhibition at our office. There is nothing in the West that is like it, and as U. S. government land. See LOUIS SAUER, TER, colonizer of Nevada Lands, Room 210, No. 127 S. Broadway, Los Angeles, Cal.

FOR SALE—GOVERNMENT HELP; I HAVE ONE THOUsand acres for sale at $11 per acre; guaranteed by Southern Surety Co. of St. Louis, Mo.; the Treasury Department accepts Sargent's bond as good guarantee for this scrip. DR. D. T. BENTLEY, 214 Dodsworth Bldg., Pasadena, Cal.

WILL LOCATE ANY PARTY ON 120 ACRES RICH government land, four miles from railroad station; 20 miles from San Bernardino. Wood and water on main road, $50. Between 2 and 4 p.m. MR. WOODS, 944 Francisco st., near 10th.

FOR SALE—OR TRADE—40-ACRE RELINQUISHment in best Antelope Valley section, value $800. Address F. A. HITCHING, R.F.D., box 67, Perris, Cal.

EXCURSION WEDNESDAY P.M. TO SALT RIVER Valley. H. J. ANDEL, Phoenix, Ariz., room 220 Roselyn Hotel. 447 S. Main st.

FOR SALE—RELINQUISHMENT IN VICTOR VALley. Choicest part. Water close. Price low. T. R. CROSWELL, 404 Grant Bldg.

ORANGE AND LEMON GROVES—
For Sale, Exchange, Wanted.

FOR SALE—

COVINA ORANGE GROVES.

One, five or ten acres, ready to market three months; beautiful homes; income producing trees; take electric cars, one hour's ride from L. A. Pleasant half-day's trip; my machine, personal services and advice cheerfully given; write or phone for appointment. C. E. CRAWFORD, Covina, Cal. Home phones, 140 or 94.

FOR EXCHANGE—A SPLENDID ORANGE GROVE in excellent condition, making a delightful home. This grove is in the heart of the greatest orange district in the world. Will exchange for income property or home in Los Angeles or beach town. Will also trade for small tract near by for dairy or chicken ranch. Absent owner desires vacant lot in exchange or as part payment. MOLNAR & WALTER, 725 Mercantile Trust Bldg. Phone A2476.

FOR SALE—EASY PAYMENTS, 10 ACRES LEMon at Rialto, full bearing, fine condition, excellent water rights. Crop last 5 years 12,000 boxes. Price including mortgage $5000. Some cash, balance long time. Owner, 614 I. W. HELLMAN BLDG.

FOR EXCHANGE—10 ACRES IN 14-YEAR-OLD navel and Valencia oranges, well situated at Covina. Price $17,500; will trade for good city or eastern property. BEN WHITE, 904 Bryson Block.

FOR EXCHANGE—ORANGE LAND IN WHITTIER, or west Hollywood property. Address W, box 196, TIMES OFFICE.

FOR SALE—FOOTHILL ORANGE GROVE, $3000 UNder value. MR. M'GARRY, 831 Union Oil Bldg. F3350, Main 2653.

FOR SALE—
Timber Land.

FOR SALE — VALUABLE TIMBER LAND, 160 acres, about 12 miles from county seat, Shasta county, 4 miles from main highway to Coast, close to route of projected railway, adjoining forest reserve; affidavit of cruise-estimate shows large amount and quality of timber, mostly yellow and sugar pine; government patent, abstract clear title and deed; beautiful meadow in valley where Pacific Canal is in operation. This is a rare opportunity for investment. Will exchange for ranch property or sell at sacrifice. Address B, box 403, TIMES BRANCH OFFICE.

FOR SALE—
Poultry Ranches.

FOR SALE—AT A SACRIFICE, 2 ACRES ON THE line, at Bellflower station; 5-room house and furnishings; gas for fuel and light; abundance of water; close to car line; 8 acre in alfalfa; fine fence; 2 acres of chickens, Belgian hares, 2 peach trees, 2 pears, 2 apples, 2 oranges, 1 walnut, blackberries, everything good. Owner leaving California, must sell. Price $2700, balance $50 every 2 months, with interest. H. E. RALEN, 440 Byrne Bldg. Main 10084.

FOR SALE—HAWTHORNE POULTRY FARM, MODern, scientific, for sale at a great sacrifice on account of owner living north. Adjoins valuable subdivision, which never stops now. Will make a lot of money out of the increase of values, which is sure to rise. No reasonable offer refused. Small payment down. Apply at residence, one block south and one block west of Hawthorne Station.

FOR SALE — 11½-ACRE RANCH WITH 5-ROOM plastered bungalow, large barn and poultry house. This is corner property and would make a fine poultry ranch. G. W. TAYLOR, Inglewood.

FOR SALE—FIVE NICE LEVEL LOTS AT COMPton, close to Alondra car; will sell cheap and give liberal terms. E. B. DOLLOFF, 1210 W. 58th Place.

FOR SALE—POULTRY OR PIGEON RANCH, $2750; cash $500, balance easy payments, near car line, schools, etc. For particulars call up SOTLE 150, Ferncr.

FOR SALE—NEW HOUSE, ONE ACRE, $1850. $10 down and $10 per month. No fees. C. F. KLEIN, 420 Chamber of Commerce Bldg.

HOTELS-LODGING HOUSES—
For Sale, Exchange, Lease, Wanted.

FOR SALE—DANDY LITTLE ROOMING-HOUSE, 2 years' lease, new furniture, cheap rent, $150 down, balance on time; will trade for good mortgage. OWNER, Broadway 6626.

FOR SALE—14-ROOM ROOMING-HOUSE, FOR $850; low rent; location the best; house is always full; furniture above the average. See this today. UNITED REALTY, 453½ S. Spring.

FOR SALE—160 FLATS, FROM 7 TO 9 ROOMS, close in, all prices and terms $100 to $200 down, balance monthly. Call 5th floor, 631 S. Broadway. Hotel and Rooming-house Dept.

FOR SALE—42-ROOM APARTMENTS, NEAR PICO; rents $250; leased 4½ years; will clear $2000 every year. Address B, box 380, TIMES BRANCH OFFICE.

WANTED—10 TO 40 ROOMS; MUST BE WELL LOcated and in good condition. Address B, box 380, TIMES BRANCH OFFICE.

FOR SALE—A ROOMING-HOUSE OF 17 ROOMS; will exchange for vacant property or what have you? THE ALVARADO.

FOR SALE—OR WOULD RENT, DANDY 6-ROOM apartment close in. Inquire 107 N. OLIVE. Phone Main 9290.

FOR SALE — $850 CASH, 20-ROOM ROOMING-house; transient and regular roomers; close in, on Broadway, a snap. Owner, 336 BYRNE BLDG.

FOR SALE—LEASE AND FURNITURE OF A 16-room house, close in. Phone Main 8027.

FOR SALE—CHEAP, CLOSE IN, 16 ROOMS, $10,000. W. L. REMANTAGE, 308 Bryson Bldg.

HOTELS-LODGING HOUSES—
For Sale, Exchange, Lease, Wanted.

FOR SALE—OR EXCHANGE—10,000 BARGAINS AT DECKER'S, 452½ S. BROADWAY. We have what you want. Come in and get it.

10 rooms, apts., new	$650
10 rooms, clean, close in	$1000
19 rooms, 2 beach lots, exchange, large	$4000
12 rooms, hotel; brick; new	$2500
60-room apts., want acreage	$7000
7 rooms, bargain, for cash	$300
20 rooms, on Broadway	$2000
26 rooms, on Broadway	$3000
28 rooms, on Spring, exchange, smaller	$3000
13 rooms, leased	$1500
12 rooms, good lease	$400
32-room, beautiful apts., exchange smaller	$4500
Drug store, fine corner	$12500
Candy store, near Third and Broadway	$1100
Drug store, in fine new town	$11,000
Other bargains not advertised. Call in, we have what you want.	

H. C. DECKER, 452½ S. Broadway, corner 5th st.

FOR SALE—AND TRADE—ROOMING-HOUSES.

6 rooms, extra fine	$350
6 rooms, close in	$350
9 rooms, close in	$450
19 rooms, close in	$1250
44-room apartments	$5600
12 rooms, lease	$300

See SHAFFER, with J. BURRIS MITCHEL, 207 Union Oil Bldg.

FOR SALE—HOW IS THIS ONE? 40-room rooming-house, close in; rent only $175. Good lease. Good money maker. Other business necessitates selling. $2000 buys this week. Half cash will handle.

L. G. WOODS,
204 Currier Bldg.

FOR SALE—I AM IN TROUBLE, AM GOING away and will sacrifice my 13-room lodging-house for practically any offer I can get. The location is fine, southwest; lease, rent $45. Must be sold. This place consists of twenty acres to table grapes, one acre of family orchard and nice four-room house. Price $20,000; mortgage $5000. Want orange grove, full bearing. A5954.

FOR SALE—UNFURNISHED,

30-room, modern apartment building walking distance. Ready to furnish. Will give 5 or 10-year lease at $5 per room. BRUNK, 615 Stimson Bldg.

FOR SALE—ALL FURNITURE OF MY 8-ROOM, close-in cottage, can rent rooms. Going East this week. See and particulars at 3017 S. FIGUEROA.

FOR SALE—MUST SACRIFICE REGARDLESS VALue, 26 new homelike, profitable paying well established apartment-house. LANDLADY, 2023 E. 4th st., opposite park.

WANTED—LARGE APARTMENT TO RUN ON SALary pending decision to purchase if satisfactory location suit. Address X, box 249, TIMES OFFICE.

FOR SALE—APARTMENT HOUSE, 48 ROOMS, EXtra well furnished, 5 years' lease, $5200 rent; buy from owner. 208 S. FIGUEROA.

FOR SALE—
Flat and Apartment Property.

FOR SALE—FLAT HOUSE, $6000, PART CASH. Address owner, 1810 W. WASHINGTON.

FOR EXCHANGE—
Business Property.

FOR EXCHANGE — BEAUTIFUL NEW 3-STORY brick apartment, finest location, Long Beach; mortgage $18,000; must have some cash in the trade or nothing considered. Will show you how you can get this high-class property at your own price, if you only talk quick. Owners preferred. DR. PERRY, 220 Lewis Bldg.

FOR EXCHANGE—FOR SUBURBAN FARM, INcome property near South Park, and clear lot, $7500; will assume. C. GREEN,
Main 7790. 1030 Van Nuys Bldg. A1598.

FOR EXCHANGE—LARGE CORNER LOT WITH 5-room apartment-house; S. Hope st. under second lease. Price $35,000, bank mortgage $12,000. Want smaller, clear city property for equity. 220 LISSNER BLDG.

FOR EXCHANGE—L. A., CLOSE IN.
$50,000 to $500,000.
Want land, Eastern, or smaller city.
T. R. CROSWELL, 404 Grant Bldg.

FOR EXCHANGE—
Real Estate.

FOR EXCHANGE—

For income property up to $15,000, one of the best residence lots on W. Adams st., 75x212.

HORNE REALTY CO.,
321 I. W. Hellman.

Main 9416. F7282.

FOR EXCHANGE—BARGAIN IN CORNER, 120x120, located Midvale Junction; intersection 2 car lines; partially improved; income $1100 year; asks $5000; price $11,000; will take trade if deal value to $5000, balance cash. Ed. OWNER, 51630.

FOR EXCHANGE—CLEAR CORNER ON S. HOOVER, 62x140, note size; price thus west $1300; worth $1500; want some cash and trust deed. Phone OWNER, 2062F2.

FOR EXCHANGE—SOME GOOD LOTS IN ONTARIO for good work stock or pumping plant. Address 613, TIMES AGENCY, Ontario, Cal.

FOR EXCHANGE—
Country Property.

FOR EXCHANGE—LARGE TRACT OF LAND, GOOD location, on railroad. Want apartment-house or income property, California or eastern. R. A. STOUFFER, 122 S. Broadway.

FOR EXCHANGE—

Either forty or eighty-acre alfalfa ranch at Perris, which is just 17 miles below Riverside. Plenty of water. Price $400 per acre. What have you?

J. BURRIS MITCHEL,
201 Union Oil Bldg. Main 3280.

F1777.

FOR EXCHANGE—500 ACRES, TULARE COUNTY, one mile to station; a sandy loam, level, no grading expenses whatever necessary for alfalfa; water at 12 feet; in fast developing district; all fine land, suited to alfalfa, sugar beets, dairying, hog raising, etc.; $50,000; mortgage $75,000. Want apartment-house.

JOHN W. THOMPSON,
621 San Fernando Bldg. Main 8210.

F3282.

FOR EXCHANGE—

400 ACRES.

First class alfalfa land, 60 acres in alfalfa, balance has been in grain. House, barn and outbuildings. Two good wells and large pumping plant, $100 per acre. Would trade equity for Los Angeles property. VIRALIA LAND & INVESTMENT CO., 204 E. Main st., Visalia, Cal.

FOR EXCHANGE—40 ACRES, 1¼ MILES FROM Kingsburg, Calif., 20 acres vineyard; 10 acres peaches; 5 acres alfalfa, and remainder apricots. House and good barn, well and pumping plant, cost $1000; also including stock and machinery, Price $1600. A real good income property in Los Angeles. See ERICKSON, 232 Stimson Bldg.

FOR EXCHANGE—

I desire to exchange my vineyard at Washington and Indiana streets, Riverside, for city unimproved. This place consists of twenty acres to table grapes, one acre of family orchard and nice four-room house. Price $20,000; mortgage $5000.

J. BURRIS MITCHEL,
201 Union Oil Bldg. Main 3280.

FOR EXCHANGE—100 ACRES AT $750 AND $20 acre at $1,400; relinquishments; in the famous Salt River Valley near Phoenix, Ariz.; shallow water, with electricity at ¼ what we pay now in California; close to improved ranches, worth $200 per acre. See me at once. H. J. ANDEL, room 220, Roselyn Hotel, 447 S. Main st.

FOR EXCHANGE—I HAVE 50 SAN JOAQUIN VALley properties; most unimproved; 80 to 300 acres, water bearing, for alfalfa, fruit or general farming, all desirable for improvement or development; I also have some improved ranches. Submit Southern California properties. JOHN W. THOMSON, 621 San Fernando Bldg. F3282. Main 8210.

FOR EXCHANGE—FINE RANCH OF 248 ACRES, barn, well, etc., in Merced county, near Planada. Price $20,000. Will take two-thirds in good orange or lemon grove. Any party wanting a large ranch, here is an exceptional opportunity.

BEN WHITE, 304 Bryson Block.

FOR EXCHANGE — ANTELOPE VALLEY, 320 acres, two miles west of Lancaster, $6400, clear. Want bungalow World assume. THE REAL ESTATE EXCHANGE, 407 Chamber of Commerce.

FOR EXCHANGE—320 ACRES OF DEEDED LAND bordering on Santa Fe Railroad, near town, $15 an acre; will trade for good home and lot. Boyle Heights. VAN WERT, 1225 De Lonz, Phone 20693.

FOR EXCHANGE — BEST TEN-ACRE ORANGE grove in Corona, $3000 crop on tree. Price $15,000, clear. Want city or unimproved acreage to $15,000. Call 28445.

FOR EXCHANGE—
Eastern and Northern Property.

FOR EXCHANGE—OR SALE — 160 ACRES, $3200; five miles from Pierre, South Dakota; two miles from Missouri River; brick house, fences, barn, cellar, etc. Trade for house and lot, 10-acre orange grove or what? Address Owner, 2220 TERRACE RTE. AVE., Los Angeles, Cal.

FOR EXCHANGE — IMPROVED CLEAR RENTAL and in good condition; Cincinnati, Ohio; cash value $12,500, for Clark property. Prefer a deal with owners. Address X, box 258, TIMES OFFICE.

FOR EXCHANGE—WHO WANTS NEBRASKA ACREage for San Joaquin Valley or Southern California? Valued at $60,000, including town lots. Land is rigit, location is ext best. Inv my client has four-room house. Price $20,000; mortgage $5000. Want orange grove, full bearing. A5954.

FOR EXCHANGE—UNFURNISHED,

30-room, modern apartment building walking distance. Ready to furnish. Will give 5 or 10-year lease at $5 per room. BRUNK, 615 Stimson Bldg.

FOR EXCHANGE—ALL FURNITURE OF MY 8-ROOM, close-in cottage, can rent rooms. Going East this week. See and particulars at 3017 S. FIGUEROA.

FOR EXCHANGE—MUST SACRIFICE REGARDLESS VALue, 26 new homelike, profitable paying well established apartment-house. LANDLADY, 2023 E. 4th st., opposite park.

WANTED—LARGE APARTMENT TO RUN ON SALary pending decision to purchase if satisfactory location suit. Address X, box 249, TIMES OFFICE.

FOR SALE—APARTMENT HOUSE, 48 ROOMS, EXtra well furnished, 5 years' lease, $5200 rent; buy from owner. 208 S. FIGUEROA.

FOR SALE—
Flat and Apartment Property.

FOR SALE—FLAT HOUSE, $6000, PART CASH. Address owner, 1810 W. WASHINGTON.

FOR EXCHANGE—
Business Property.

FOR EXCHANGE — BEAUTIFUL NEW 3-STORY brick apartment, finest location, Long Beach; mortgage $18,000; must have some cash in the trade or nothing considered. Will show you how you can get this high-class property at your own price, if you only talk quick. Owners preferred. DR. PERRY, 220 Lewis Bldg.

FOR EXCHANGE—FOR SUBURBAN FARM, INcome property near South Park, and clear lot, $7500; will assume. C. GREEN,
Main 7790. 1030 Van Nuys Bldg. A1598.

FOR EXCHANGE—LARGE CORNER LOT WITH 5-room apartment-house; S. Hope st. under second lease. Price $35,000, bank mortgage $12,000. Want smaller, clear city property for equity. 220 LISSNER BLDG.

FOR EXCHANGE—L. A., CLOSE IN.
$50,000 to $500,000.
Want land, Eastern, or smaller city.
T. R. CROSWELL, 404 Grant Bldg.

FOR EXCHANGE—
Real Estate Miscellaneous.

FOR EXCHANGE OR SALE—$40,000.

Headquarters for Exchanges.
DECKER, 452½ S. Broadway.

8-room house, beach, ex. L. A.	$7000
Fine property suburban town, wants city	$7000
$10 month; 5-room house, ex. L. A.	$1000
Store property, steady tenant, ex. lots, apts.	$3000
10-rm. house, mod., large lot, ex. smaller	$15,000
6-room house, 2 lots, ex. Pasadena	$4500
8-rm. bungalow, modern, ex. lots, acreage	$5500
2 A., oranges, walnuts, clear ex. ranch	$25,000
5-room house, ex. L. A.	$1500
Santa Barbara, 5-room house, ex. L. A.	$2700
5-room bungalow, modern, ex. apts.	$3500
5 acres, cor., close, ex. L. A.	$6000
Pasadena cottage, mod., ex. Hollywood	$3000
5-room bungalow, modern, ex. lots	$2500
Fine house, west side, ex. Long Beach	$4700
Drug store, low rent, good lease, ex. prop.	$8000
30 ft. cor., Seventh, ex. L. A.	$6000
10 acres, San Joaquin Valley, ex. bungalow	$4000
San Diego, 7-room bungalow, ex. L. A.	$4200
$10 month; 5-room house, ex. L. A.	$1000

H. C. DECKER, 452½ S. Broadway. Rooms 6-7.

FOR EXCHANGE—ALL OR PART OF NINE BEAUtiful level chalet bungalows, Inglewood, and 15 choice city lots 50x150; street work, ornamental street lighting, park curbing. Total value $45,000. Will trade for small ranch, suitable for subdividing into 1 and 2-acre vegetable tracts. Must have water. Prefer dealing with owner direct. Address Z, box 493, TIMES BRANCH OFFICE.

FOR EXCHANGE—

I am unable to supply the increasing demand for city property, special attention to clear or nearly clear small lots. Full description of property to CHAFFEE, 616 Chamber of Commerce.

FOR EXCHANGE — 1¼ ACRES, CORNER, SUBurban town, fronts on 2 roads, walnuts, $7000, 5-cent fare. Exchange, Pasadena, San Francisco, Oakland or city. H. C. DECKER, 452½ S. Broadway. Rooms 6 and 7.

FOR EXCHANGE—IF YOU HAVE REAL ESTATE actually worth $15,000 and clear or nearly clear, you can secure the entire capital stock of an established corporation having an assured income of $100 net per month. Address X, box 180, TIMES OFFICE.

FOR EXCHANGE—WANT NORTH, SOUTH, EAST, west; we will exchange your property.
R. GILLIS & CO.,
222 Story Bldg.

FOR EXCHANGE—

One of the largest exchange lists in the city. We have city for country and country for city. Can match the trade you want. See MR. VINCE, with Gilbert-Kirby Co., 207 Van Nuys Bldg. Main 5348; F3511.

FOR EXCHANGE—2 LOTS ON N. FAIR OAKS ave., Pasadena, for two or three acres, unimproved, between the city and Ocean Park, or Venice property; will assume. R. H. HALES, 440 Byrne Bldg. Main 10684.

FOR EXCHANGE—ASK US ABOUT PROPERTY FOR exchange. Our lists are extensive and we can be of service to you.
LOS ANGELES INVESTMENT COMPANY,
Broadway at Eighth.

FOR EXCHANGE—INCOME, FURNISHED, corner bungalow, clear land, clear lots here. Want Los Angeles property; stock Home Mkts., Gold Nests, and from $500 up. FOWLER, 322 Higgins Bldg. Broadway 1215. Home F6618.

FOR EXCHANGE—"YOUR PROPERTY FOR SOMEthing better-with cash to boot." Do business quickly. THOMAS DUGAN, 706 San Fernando Bldg. A4556.

FOR EXCHANGE—SAN FRANCISCO, 5-ROOM, MODern house, $4500, clear. Two clear lots, $2000. Exchange either or both for Hollywood. Could put $4000 in. H. C. DECKER, 452½ S. Broadway. Rooms 6 and 7.

FOR EXCHANGE—HAVE YOU LOTS, HOUSES OR land? If good will assume for Al building stock, paying 12 per cent, dividend. Address B, box 378, TIMES BRANCH OFFICE.

FOR EXCHANGE—LOCAL DIVIDEND INDUSTRIAL stock and clear income realty for alfalfa land. Owners only. Address 1829 S. NICHOLS, Los Angeles.

FOR EXCHANGE—LARGE EQUITIES TWO NORTH Wilshire lots for Los Angeles or Home Makers. Address owner, 2618½ Portland.

FOR EXCHANGE—SEE WHITE WILL EXCHANGE your property. 904 BRYSON BLDG., Second and Spring. Main 10, A 8.

FOR EXCHANGE—GREGG-MILLER CO. WILL EXchange your property. We have three live men on the job. 404-6 PAT BLDG. M. 2183, F6260.

FOR EXCHANGE—I MATCH ANY TRADE. LARGE or small, in farm or city property, in any State. J. A. KING, Room 1, Lyon Bldg., Riverside, Cal.

BUSINESS INVESTMENTS—

FORMING SYNDICATE TO PURCHASE OLD ESTABlished machinery and implement business in best town in southern California. Will stand thorough investigation; need $3000 to $4000 more. Address X, box 78, TIMES OFFICE.

I CAN SHOW YOU A GUARANTEED INCOME OF BETTER THAN 20 PER CENT. UPON $10,000; INVESTMENT SECURED BY UNQUESTIONABLE BANK REFERENCES. ADDRESS B, BOX 878, TIMES BRANCH OFFICE.

BUSINESS INVESTMENTS—

FOR SALE—SAN DIEGO, COMPLETELY EQUIPped, modern, beer bottling plant, all new latest machinery, with motors, boiler, etc. Five years' lease, good location and rent. JOS. N. I. ABT, 2124 Broadway, San Diego.

WANTED—A RANCH MANAGER, ONE WITH CALifornia experience, to take charge of a large property, must have from $2500 to $10000 to invest. Close to Los Angeles. Address A, box 416, TIMES BRANCH OFFICE.

BUSINESS CHANCES—
Of Many Kinds Unclassified.

THEATER FOR SALE—

A 700 UPHOLSTERED SEAT THEATER, NEWLY FURNISHED, IN EXCELLENT LOCATION DOING FINE BUSINESS, WILL SELL OR TRADE FOR BUNGALOW. THIS IS A BARGAIN, OWNER IS COMPELLED TO GO EAST. THIS IS A SNAP. I MEAN BUSINESS. SEE THE OWNER ANY MORNING, 9 TO 12. 919 LOS ANGELES INVESTMENT BLDG.

CASH GROCERY, UP-TO-DATE FIXTURES, GOOD lease, rent $30; brick building, corner store, now doing a business of $25,000; a good hustler can double it; no delivery; stock; about $4000 to handle it; no trade; no agents. Address WX, box 577, TIMES BRANCH OFFICE.

WANTED — PARTY WITH FROM $500 TO $1000 take interest in grocery. Riverside, for truly up-to-date business. Will guarantee $100 per month. Address W, box 202, TIMES OFFICE.

FOR SALE—AN ESTABLISHED WHOLESALE CONcern, doing a good business and prospects fine; this business is for sale not because the owner has to, but because he wants to sell it. Rare opportunity for a man with business ability. Price $40000. Will stand thorough investigation. Address X, box 125, TIMES OFFICE.

CAFE WITH LIQUOR LICENSE ON BUSIEST downtown street; long lease, the cheapest rent on the street, clearing $500 a month; will give a week trial behind register; worth $10,000; owner must leave; will sacrifice; make us an offer. May consider part property.

BAUMER & LEONARD,
227 Title Insurance Bldg. Fifth and Spring sts.

A WELL ESTABLISHED FIRM WHOSE BUSINESS is largely outgrowing its owners, who, unable to devote full time to same, desire a partner; the investment required is $5000 qualifications necessary, absolute manager with a clean record. Address A, box 554, TIMES BRANCH OFFICE.

FOR SALE—HALF INTEREST IN REAL ESTATE and insurance business; well established company and good returns; sell cheap. Address A, box 496, TIMES BRANCH OFFICE.

FOR SALE—CHEAP — 2-CHAIR POOLROOM AND cigar stand. A pioneer maker in a payroll town of $75,000 a month, long lease, cheap rent. 109 FOURTH ST., P. O. box 258, Inyokern, Cal.

FOR SALE — CIGAR STAND ON S. BROADWAY; good location; first-class stock and fixtures; long lease, cheap rent. See this at once for a bargain. owner leaving city. PHONE F3747.

THE CUT RATE FURNITURE MOVING COMPANY will move all your furniture and piano by contract for $6 per 25 miles and country trips cheap. Phones BOYLE 2065, HOME 41459.

FOR SALE—CLEANING AND DYEING WORKS, good location; can show good profit; we must sell on account of this. Call up Main 8031. DICKSON, 828 S. Grand ave.

FOR SALE—HALF INTEREST IN BEST PAYING electrical business in city; will consider cars on hand. About $2250 required. 622 HOLLINGSWORTH BLDG.

FOR SALE—PINE CONFECTIONERY, GOOD LOCAtion in southwest part of city; owner going out of range of other interests. Call SOUTH 632 between the hours of 9 a.m. and 4 p.m.

WHOLESALE AND RETAIL BAKERY AND CAFE, doing a rushing business; leaving business; low rent. Good

Classified Liners.

MONEY TO LOAN—
Real Estate and Improvements.

MONEY TO LOAN—

We have on hand at all times large amounts of money to loan on first mortgage on improved real estate in this city and suburbs; also on business property; no delay; no commission; no fees; no red tape; we make loans ourselves; no agents employed; we are the principals; we have the money and we make quick loans; we are not in the brokerage business; we are not in the building business; we are not in the insurance business; we are not in the rental business; we are not in the collection business; we are not in the abstract business; we are not in the subdivision business; we are not in the speculative business; we are not in the business of selling stocks and bonds; we are not in the business of selling anything except money; we are not in the business of buying anything except money; we are not in the business of doing anything except loaning money; we are not in the business of doing anything except loaning money on improved real estate; we are not in the business of doing anything except loaning money on improved real estate in Los Angeles city and suburbs; we are not in the business of doing anything except loaning money on improved real estate in Los Angeles city and suburbs at 6 per cent interest; we are not in the business of doing anything except loaning money on improved real estate in Los Angeles city and suburbs at 6 per cent interest on first mortgages; we are not in the business of doing anything except loaning money on improved real estate in Los Angeles city and suburbs at 6 per cent interest on first mortgages in sums of $5000 and upward

THE CITY
AND ENVIRONS.

WHERE TO GO AND WHAT TO SEE
TODAY AND TONIGHT.

THEATERS.

Alhambra—"Shadows of Life".....Noon to 10:30 p.m.
Arroe—Pictures.....Continuous
Auditorium—"La Boheme Girl".....8:15 p.m.
Burbank—"The Third Degree".....8:15 p.m.
Century.....1:45 and 9:15 p.m.
Clune's—Pictures.....Continuous
Empress—Vaudeville.....2:15, 7:30 and 9:00 p.m.
Hippodrome.....2:15, 6:30 and 8:45 p.m.
Lyceum—"Parisian Follies".....2:30, 7:45 and 9:15 p.m.
Majestic—"The Bird of Paradise".....8:15 p.m.
Mason—"Les Miserables".....8:15 p.m.
Morosco—"Police".....8:15 p.m.
Mozart—Pictures.....1 to 5, 7 to 11:00 p.m.
Orpheum—Vaudeville.....2:00 and 8:00 p.m.
Pantages—Vaudeville.....2:00, 7:10 and 9:00 p.m.
Republic—Vaudeville.....2:30, 7:15 and 9:00 p.m.
Tally's Broadway—Pictures.....Continuous

SPORTS.

Baseball—Los Angeles and Portland, at Washington Park.....2:45 p.m.
Boxing—Ascuaga vs. Dundee, at Vernon.....8:00 p.m.

"THE LAND AND ITS FATNESS."
Permanent exhibit, C. of C. Building, Broadway.
BUREAU OF INFORMATION.
Times Branch Office, No. 619 South Spring street.

Advertising.
Business and Business People.

BRIEFS.

Those who wish to take advantage of the low rate and take the free auto ride to the Owens River Aqueduct dam and reservoir should go on Pierce's San Fernando Valley excursion for November 1. Regular car fare, $1.65. Excursion rate, $1. Best trip in the world for the money. Hill-street station 10 a.m. C. M. Pierce, manager.

Real Estate advertisers are requested to deliver or telephone copy intended for insertion in the Sunday Times as early in the week as possible.

The Times Branch Office, No. 619 South Spring street. Advertisements and subscriptions taken.

VITAL RECORD.

DEATHS.

With Funeral Announcements.

WITT. In this city, Mildred Beatty, aged 27 years.
Remains at Robert Sharp & Son Co. Funeral notice later.

EDEN, October 12, 1913, Mary Ellis Breeden, aged 53 years.
Funeral services will be held from residence Tuesday afternoon at 2 o'clock, Rev. Stephenson officiating.

ERS. At the family residence, No. 644 West Sixteenth street, October 12, Clara Brown, aged 56 years, daughter of Gustave and Clarissa Brown and sister of Charles C. and Julia Brown.
Funeral services at the residence Wednesday, October 15, at 2 o'clock. Interment private, at Hollywood Cemetery.

SON. In this city, October 11, 1913, Temperance Carlson, aged 45 years.
Funeral notice will be held at the chapel of Breese Brothers, 855 Figueroa street, Wednesday at 10:30 a.m.

TER. At No. 1725 West First street, October 11, 1913, Mercedes Lugo de Foster, a native of California, aged 108 years, beloved mother of Mrs. M. J. de Woodworth and Charles Foster.
Funeral from the chapel of Robert Sharp & Son Co., No. 1218 South Flower, Tuesday, October 14, at 2 o'clock; thence to St. Mary's Church, Fourth and Chicago streets, where requiem mass will be celebrated at 9:30 a.m.

RINGTON. In this city, October 13, 1913, Lois Harrington, aged 64 years, beloved mother of Mrs. Margaret Howard.
Funeral from chapel of Booth & Bojison Co., No. 1147 South Flower street, at 2 p.m. Wednesday, October 15, 1913.

BROOK. At No. 1093 Mariposa avenue, October 13, Mary E. Lashbrook, aged 47 years.
Remains at the parlors of W. M. Strother, corner Hollywood boulevard and Wilcox avenue. Funeral service will be held at the chapel in Hollywood Cemetery Wednesday, October 15, at 2:30 p.m. Friends invited.

HONEY. At No. 646 West Forty-first place, October 13, 1913, M. Frederick Mahoney, beloved husband of Margaret E. Mahoney, a native of New Brunswick, aged 56 years.
Funeral from residence Wednesday at 8:30 a.m. Requiem mass at St. Cecelia's Church at 9 o'clock. Interment, Calvary Cemetery. Robert J. Roche Co., directors.

ATERS. In this city, John Masters, aged 37 years.
Funeral today at 10 a.m. from the parlors of Cunningham & O'Connor, Internment, Odd Fellows Cemetery.

NES. In this city, October 11, Christ Nunes, aged 62 years.
Funeral from the chapel of Pierce Bros. & Co. October 14 at 2 p.m.

MLEY. At No. 125 Wilton drive, October 10, Furney M. Plumley, aged 41 years.
Funeral from her late residence October 14 at 2 p.m. Pierce Bros. & Co., funeral directors. (Minneapolis and Decorah, Ia., papers please copy.)

NFELD. At No. 416 Clarence street, October 10, 1913, Sylva Rosenfeld, aged 18 years.
Funeral at the chapel of Breese Brothers, 855 Figueroa street, Tuesday at 2 o'clock. Interment, Home of Peace Cemetery.

MIDT. At No. 1049 South Mott street, October 12, 1913, Philip, beloved husband of Elisa Schmidt, a native of Germany, aged 67 years.
Funeral today at 2 p.m. from the parlors of Cunningham & O'Connor, No. 1031 south Grand avenue. Interment, Evergreen Cemetery.

STED. In this city, October 13, 1913, Louise, beloved wife of Max Sichel, mother of Mrs. Adolph Frankel, Dolores, Louis and Bernardino Elizalde, native of California.
Funeral Wednesday, October 15, from family residence, No. 2508 East First street, at 9 a.m.

VAN COTT. Grace Witbeck Van Cott, wife of Alexander B. Van Cott, in her 46th year, at her late residence in South Pasadena, Sunday, October 12, 1913, of acute heart disease.
Funeral private. (New York and Brooklyn papers please copy.)

WHITE. At No. 1274 West Twenty-fourth street, October 12, William Walter White, aged 44 years.
Funeral from the chapel of Pierce Bros. & Co. October 15 at 2 p.m.

CARD OF THANKS.

We wish to express our sincere thanks to the Masonic fraternity and friends for their kind assistance and sympathy, also floral offerings, during our recent bereavement in the death of our dear father, Henry Scott. SCOTT AND WILSON FAMILIES.

CARD OF THANKS.

I wish to express thanks for the kindly assistance and expressions of sympathy of friends and neighbors during my recent bereavement.
MRS. F. C. STOTTS.

DEVELOPMENT PROJECT.

RIVERSIDE, Oct. 13.—[Exclusive Dispatch.] One of the biggest development projects that has yet come to Riverside county is promised in negotiations now pending for the purchase by Los Angeles capitalists of a tract of 15,000 acres of citrus land between Riverside and Corona, comprised principally in the El Sobrante rancho. The project involves the delivery to this land of from 3000 to 4000 inches of water from Warner's ranch, with the owners of which it is reported the promoters have been quietly negotiating for the control of irrigating rights at the headwaters of the San Luis Rey River. While the deal has not been entirely closed it is understood there is sufficient capital back of the project to carry it through. The development proposed is in the nature of a colonization enterprise.

AVIATOR SAILS; RETURNS NOT.

NEW YORK, Oct. 13.—Albert Jewell, one of the aviators who was to have taken part in the aeroplane race around Manhattan Island today is missing tonight. He left Hempstead Plains, L. I., at 7:40 o'clock this morning for Staten Island, driving a monoplane in which he intended to fly in the race. Since then nothing has been heard from him.

Some of the aviators are of the opinion that Jewell, caught in the gale that was blowing, may have been carried out to sea and lost, while others express the belief that he landed at some out-of-the-way point on Long Island and has neglected to report his location.

Jewell is 27 years old and has a wife and family living on Staten Island. It is said he came here from California. He received his license from the Aero Club six months ago, taking the name Sidney Jordan. Wireless messages have been sent to steamships at sea to watch for Jewell.

GREATEST LEMON YEAR.

Orange County Growers Profit on Account of the Excellent Prices Offered for Fruit—News Briefs.

SANTA ANA, Oct. 13.—For prices, this is the greatest year that the lemon growers of Orange county have ever known. A large proportion of the lemon groves escaped serious damage in the frosts of last winter, and in that respect the county got off much lighter than other Southern California counties.

Market conditions have been such that prices have been of the record kind. Taking the county as a whole, the income is probably double that of last year.

Secretary Eastin of the Central Lemon Growers' Association of Villa Park has reported to his association that the crop has sold during the last nine months at an average price of $5.28 per box f.o.b. at Villa Park, where the association packing-house is located. There is a barrel of money in lemons at that price. The Villa Park association has 100 members among the growers, 400 acres of bearing trees and 200 acres non-bearing. Eastin estimates that when the young orchards begin producing, the association will market 500 carloads of lemons per year.

NEW AUTO ROAD.

There is every reason to believe that during the winter a good automobile road will be built over the foothills between Olinda and Chino, making the first good road connecting Orange and San Bernardino counties directly. At present travelers between those two places have to make a wide detour. H. A. Wassum of Tustin and W. T. Brown of Fullerton, as a committee of the Associated Chambers of Commerce, have interviewed Supervisor Sam Pine of San Bernardino county, and Pine assured them that his county would build the road to the county line. The committee is satisfied that the Board of Supervisors of this county will build the road from Olinda to the line.

The county will have to construct about three miles of road. There is already a rough foothill road over the range, and grading and fills will be necessary to make it good for automobiles and heavy teaming.

NEWS BRIEFS.

City Marshal Jernigan is trying to locate M. C. Chambers, who is charged with forging J. E. Taylor's name to a $40 check. Jernigan has learned that Chambers was sent to San Quentin from this county in 1909 for forging a check at San Juan Capistrano. The man at that time went by the name of W. F. Walton. After returning here from prison, Chambers told the few who recognized him that prison had reformed him. He drove an ice wagon for Taylor's Cannery Company.

Democrats of this county are expecting Congressman Kettner to pay a visit to this county in November with the object of settling a number of postoffice fights. Anaheim and Huntington Beach are the storm centers. At Anaheim, F. Fred Ahlborn, Democrat, has been indorsed by the Democratic County Central Committee. Postmaster J. W. Duckworth, a Republican, is making a fight to stay in the office, on the ground that he supported Wilson and Kettner. It is reported here that there are three others out for the position, including U. V. Simpson, former City Marshal. At Huntington Beach J. De Lapp has the Central Committee's indorsement by one vote. He is opposed by Louis Paul Hart, editor of the Huntington Beach News. So far it looks like clear sailing for C. D. Overshiner for the Santa Ana postmastership and James Fullerton for Orange. The Anahelm term is up next January, Santa Ana and Orange a year later, and Huntington Beach a few months hence. Fullerton has not developed a fight. Local Democrats understand that Kettner would like to have a woman in that or some other important postoffice in the county.

COLTON BRIEFS.

COLTON, Oct. 13.—The two little runaway Indian girls from Sherman Institute at Riverside were found wandering about the city yesterday by City Marshal Weaver, who immediately notified the authorities at the institution. The girls gave their names as Isabel and Edith Tecanon and seemed to be out more for a lark than anything else.

Because he found nothing better to do than beat the woman he lives with and calls his wife, Tony Gulf now languishes in the city bastile. As usual, though, in such cases, the woman appeared at the jail and read the riot act, but when forced as to evidences of their marriage, confessed there were none. It is said that she is under 21 and has a child which, if true, may give the prisoner something else than disturbing the peace to answer for.

J. H. Wilkes of Redlands was the purchaser of the ten-acre Navel grove owned at Rialto by Dr. Raymond Ludden. The consideration is said to be $15,000.

The J. J. Paul family has purchased the large Robinson house on North Eighth street, and will make it their home. They have had to abandon their ranch in South Colton for the time being due to the sewerage being used on the farm adjoining for irrigation purposes.

Ex-Mayor R. J. Martin has gone to San Francisco to attend the Grand Lodge of Masons as delegate from Ashlar Lodge F. & A.M. of Colton.

Trustees P. H. Reed and W. C. Malone, City Clerk N. Davenport and City Engineer H. C. Faxon have returned from attending the League of California Municipalities convention at Venice. All report having derived benefit from the meeting.

Jeff McClune, a cattle dealer, and Mrs. McClune of Vandalia, Mo., are registered at the Hayward, and also W. E. Contin, an inspector for the Standard Oil Company, and Mrs. Conlin of San Francisco, and Mrs. C. M. Guild and her sons, Joseph and Stuart Guild, of Rupert, Vt.

Cemeteries.

THE IDEAL WAY
COMMUNITY MAUSOLEUM
Inglewood Park Cemetery.
Above ground entombment at no greater cost than earth burial. Perfect sanitation and desiccation.
CALIFORNIA MAUSOLEUM COMPANY
730-31 L. A. Investment Co. Bldg.

WALK-OVER
The "Hiway" model. Every line is correct. Shown in all leathers; also in lace $5.00
WOMEN PREFER WALK-OVERS
TWO WALK-OVER STORES
P. A. Jesberg, Manager,
423 S. Broadway, and Spring at Fourth
A2076 Main 6250

Weaver Roofing
Can be laid over any kind of old roofs. Made in various grades and colors. Telephone F7455 or 26dwy. 784 for expert report and estimate for new or old roofs.
WEAVER ROOF CO.
859-861 East Second Street.

The Exclusive Specialty House for Feminine Apparel
Myer Siegel & Co.
443-445-447 South Broadway
We have no branch store—no connection with other stores
Today Is Baby Day
Visit our Third Floor for remarkable values in Baby Clothing and Nursery Requisites.

Baby Bedding
Nursery Blankets —pink or blue in assorted patterns 50c and $1.00
Crib Blankets —in checks of pink-and-white or blue-and-white; also white with color border. Size 36x50 in..$1.75
Marseilles Spreads —pink or blue—exceptional values at $2.00
Sheets — good cambric with hemstitch finish 50c
Pillow Cases to match..35c
Pillows 50c up.
Comforts $1.25 up

Baby Dresses
Splendid Values —Special at 50c
Pretty round yoke dresses of fine nainsook—several different styles. Finished after the fashion required by this house—the best dress ever offered at 50c. Comfy little Bishop Slips, also. These lace trimmed.
Baby Skirts—Fine nainsook; lace trimmed. Unusual values at 50c
Flannel Skirts—Gertrude style, finished with crochet edge. These at 75c
Baby Gowns — Flannelette or nainsook 50c
Silk Caps 50c up; Shoes 50c up; Mittens 25c up.

School Clothes
Suits, Dresses, Coats and Hats—smart styles in each for girls at school, convent or college—also snappy styles for small boys.
Popular prices.

FURS, Ready-to-Wear, Made to Order, Remodeled
The Exclusive Specialty House for Feminine Apparel

For your Health's Sake do not take Substitutes or Imitations
Get the Well-Known Round Package

HORLICK'S MALTED MILK
Made in the largest, best equipped and sanitary Malted Milk plant in the world
We do not make "milk products"—Skim Milk, Condensed Milk, etc.
But the Original-Genuine HORLICK'S MALTED MILK
Made from pure, full-cream milk and the extract of select malted grain, reduced to powder form, soluble in water. The Food-drink for All Ages.
ASK FOR "HORLICK'S"
Used all over the Globe
The most economical and nourishing light lunch.
at Home or Soda Fountain

A. GREENE & SON, Exclusive Ladies' Tailors
Showing a most handsome and exclusive line of up-to-date woolens
321-5 WEST SEVENTH ST., Third Floor.

$10 WATCHES Montgomery Bros., Jewelers. 4th & Broadway

WOMEN OF BRAINS USE LACKO
Grocer-Dealer for LACKO to hygienically clean your Gas Range, Auto, Piano, Furniture, etc. Phone Main 3928.
120 DIE EVERY HOUR FROM TUBERCULOSIS. Housewives and Janitors head list. PROTECT YOURSELF FROM DRIED SPUTUM—inhaled when dusting, by using LACKO to make $3.00 WORTH OF PROPHYLACTIC DUSTERS FOR 25c. Ask your

WEBB'S HAIR TONIC
Cures Dandruff—stimulates growth of hair—prevents falling. The best hair tonic ever produced. For sale by BOSWELL & NOYES, 300 South Broadway, Corner Third. 50c

Cross Eyes Straightened By New Painless Method.

Dr. J. Harvey Moore, 601 Bumiller Bldg., 430 S. Broadway. Former eye surgeon to the State Institution for the Blind, St. Louis. Consultation and glasses fitted free. Hours 10 to 4.

SWEATERS
DIRECT FROM MILL.
Finest material, best designs, largest assortment, lowest prices.
M. GUENTHER KNITTING CO.
3803-05 30 PARK AVE. [Table deleted]

PACIFIC PORTABLE HOUSES
See our new exhibition bungalows, $100 and up.
Pacific Portable Constr. Co.
18th and Hill Sts., Los Angeles, Cal.
Branch: 709 Main St., El Centro, Cal.

NEW HOME
"1913 ROTARY"
Sewing Machines.
R. B. MOOREHEAD, Gen. Mgr.
428 South Broadway.
Phone F2331. Main 8690.

Drink Puritas Distilled Water, 5 Gallons 40c
Delivered within the old City Boundary Lines.
L. A. ICE AND COLD STORAGE CO.
Phones: Home 10053; Main 8191

SOCIETY BRAND CLOTHES
Scott Bros
425-427 SO. SPRING ST.

VACUUM CLEANER STORE
F. C. KINGSTON CO.
719 W. 7th st.
Cleaners $10 to $1000

CAR OWNERS in Westlake and Wilshire District can save $30 to $150 per annum by storing at
GRAND VIEW GARAGE
(Where Service Is Paramount)
Storage $5.00. Cars called for and delivered anywhere free of charge. Pierce-Arrow cars for hire. Phone: Wilshire 3765. Garage: 720 Grand View.

THE WALKER PORTABLE

"Asbestos Lined" Especially adapted for shipping. It is always a pleasure to show our furnished samples at No. 1322 S. Grand ave.
THE WALKER PORTABLE COTTAGE CO.
"Eighth Year."
Phones—S5261; Bdwy. 2646. P. O. Box 1373. Branch 8th and Olive Sts., El Centro, Cal.

Mazawattee TEA
EARL COWAN CO., Importers.
465 East Third St.

Stomach and Bowel Trouble
Parasites cause all kinds of stomach and bowel troubles. See
DR. H. A. SMITH,
Rooms 319-20-21 Black Bldg.
357 South Hill St.

All over! Big event gone by! But—to Los Angeles men—the big event is still here! No excitement over the World's Series can discount the excitement over
Brauer's Suit-to-Order Special $23
It's a Special that has made many tailors cringe! It is a Special that has helped to make our reputation as the Best Tailors in California.
A. K. BRAUER & CO.
TAILORS TO MEN WHO KNOW
TWO SPRING ST. STORES
345-7 S. SPRING-COR. 5TH & SPRING

Smith Music Co.
406 West Seventh St.
Sole representatives of the EVERETT PIANO

FASHIONABLE FURS
F. OBRIKAT FUR CO.,
N.E. Cor. Third and Hill Sts.
"The City's Leading Furriers."

S. Magnin & Co
Branch Store, Pasadena, Maryland Hotel.
Daily arrivals of ladies' new fall wearing Apparel.

S. NORDLINGER & SONS,
DIAMOND MERCHANTS.
631-633 South Broadway.

Thos. B. Clark
General Auctioneer and Importer of Antique Furniture
Moved to 840 South Hill Street
F1907, Bdwy. 1921.

AUCTION.
TUESDAY, 2 P. M.
AT OUR SALESROOM
1043-1045 SOUTH MAIN STREET
Good lot of furniture and rugs from two different nice homes, which comprise this sale. We have instructions to positively sell these goods, which consist of Brussels and also Wilton velvet rugs, fumed oak and mission library tables and chairs, fumed oak dining set, genuine leather couch, also elegant bed Davenport in Spanish leather finish, large brass and white enameled beds, floss and layer felt mattresses, birdseye maple chiffoniers and dressers, a odd pieces of mahogany and golden oak furniture, a nice lot of fumed oak and mission rockers, fumed oak sectional bookcases, good bedding utensils, china, also gas range and refrigerator. Altogether, a nice lot of good, clean goods on which you can save money by attending this sale. REED & HAMMOND.

AUCTION
Tuesday, 10 a. m.
524 East 23rd Street
Take Maple or San Pedro St. car to 23rd. Six-piece upholstered parlor set, hall tree, center tables, rockers and chairs, hall tree, 9x12 velvet rugs and carpets, oak bedroom suites, oak and cheval dressers, wardrobes, chairs and rockers, dining table and chairs, sideboard, K. safe, gas plate, dishes and utensils, linoleum, etc.
REED & HAMMOND.

AUCTION.
Thursday, Oct. 16th, at 2 p.m., at Colyear's warehouse, 415 San Pedro st., the complete furnishings of the mission restaurant formerly located at 411 S. Fifth st. consisting of 32 mission cane-seated chairs, 2 mission sideboards, 1 National cash register, 40 feet of oak-top counters, 12 oak, chair-back stools, 24 tables, 2 electric fans, 16 booths clock, toilet and wash basin, silverware dishes glassware, cooking utensils and many other articles too numerous to mention. No limit, or reserve; dealers invited. A. L. MOXLEY, Auctioneer. Main 7698; F2344.

AUCTION
Today at 10 A.M., at 112-116 Court St. Fine lot of Furniture, Carpets, Rugs, Linoleum.
J. J. SUGARMAN, Auctioneer.

Rhoades & Rhoades
Real Estate, Live Stock And General Auctioneers
Guaranteed estimates on household furniture or bought outright for cash. Salesroom 1801-3-5 S. Main. Both phones—Main 1349; Home 26679.

AUCTION
Now at Our New Store,
1053-5 MAIN ST., AT 11TH ST.
Regular auctions at our store every Tuesday and Thursday afternoons. Household goods. Consignments solicited. REED & HAMMOND.
F3545. Bdwy. 2880.

AUCTION
J. J. SUGARMAN,
Auction and Commission House.
General Auctioneer.
Furniture, Merchandise, Fixtures. Office and Salesrooms, 113-114-116 Court St.
(Between Spring and Main.)
Main 3114 Phones F4319

CITY NEWS IN BRIEF.

Lecture on Arizona.

Mrs. R. L. Cowgill will deliver an illustrated lecture on Arizona at the Union League Club Thursday evening. A concert will precede the lecture. Members and their friends are invited.

Talk on Gas Distribution.

The Evening City Club met at Christopher's last night and listened to an address by President McReynolds of the Board of Public Utilities upon the subject of natural gas distribution.

In Khaki and Calico.

Benjamin W. Hahn, former State Senator, has issued invitations to an old-fashioned corn-husking bee to be held at his home on Santa Anita avenue, Pasadena, on Halloween, the 31st inst. The costumes for the evening will be khaki and calico, sombreros and sunbonnets.

Wholesalers' Election.

The three directors of the Los Angeles Wholesale Board of Trade elected yesterday are W. F. Boabyshell, Henry Morris and Alfred K. Care. At times the election has been spirited, but this year there was no opposition ticket. The board of nine directors will meet next Thursday afternoon to name the officers of the board for the coming year.

Inglewood Excursion.

A party of seventy-five Inglewood people, under the auspices of the Spaulding Drum Corps, will take in the excursion over the Pacific Electric Railway today, visiting Hollywood, Van Nuys, Lankershim, Owensmouth, the old mission and the reservoir site at the mouth of the aqueduct. The party will arrive in the city at 9 o'clock this morning and start on the trip at 10 o'clock.

Temperance Worker Taken.

Miss Annabelle Adams, a well-known singer and temperance worker, died yesterday morning at Loma Linda. She was for years a home missionary for the Holiness Church, and in that capacity had worked all over the country. She was a daughter of Asa Adams, an old-time resident of Los Angeles, and leaves several brothers and sisters. She was taken ill with peritonitis about three weeks ago. The funeral will take place at the First Nazarene Church, Sixth and Wall streets, tomorrow at 2 o'clock.

Help for Lovells.

A group of kindly women who live on Folsom street, but who do not wish their identities known, read the story in The Times yesterday of the stork's triple gift to the household of Robert Albert Lovell, and immediately laid plans to extend practical aid to the family during such time as it may be needed. The nucleus of a little relief fund has already been subscribed, and many clever needles will flash to and fro during the next few days in the fashioning of all kinds of things for baby wear. These women have no idea of being patronizing or of making objects of charity of the Lovells—they merely wish to express their feelings of kindliness for the home that is poor and yet singularly blest.

Feast of Tabernacles.

Succoth, the Feast of Tabernacles begins on the evening of the fourteenth day of the seventh month of the Hebrew calendar year, corresponding this year with Wednesday, October 15 at sunset. It is the last in the cycle of the annual festivals, ordained in the twenty-third chapter of Leviticus. It is a harvest feast and lasts seven days, of which the first only is a holy day, the following six days are half holy; the eighth is also holy and is known as the feast of Conclusion. Services in celebration of this feast will be held at Temple B'nai B'rith on Wednesday next at 8 p.m. and on Thursday at 10 a.m. Dr. Hecht will be in charge of the services and preach at both services. At the evening service he will speak on "The 'Back-to-the-Land' Movement," and on Thursday his theme will be "The Spiritual Harvest." The temple will be appropriately decorated with fruit and flowers. On the platform there will be erected a temporary structure, which is to recall the ancient succah or booth in which the Israelites of old are supposed to have been protected on their weary march through inhospitable lands. The Sisterhood of the temple also plans a sort of children's thanksgiving service for the morning of the coming Thursday, the first day of the festival.

BELOW ZERO HERE!

Eighty-Five Degrees Colder Than North Pole Weather Within Fifteen Miles of City.

Ford Carpenter, the weather man, in an address before the Southern California Academy of Sciences at Symphony Hall last night, has given Frank Wiggins something to worry about—for a minute.

"Within fifteen miles of Los Angeles," said Carpenter, "it is 85 degrees below zero. Colder than at the North Pole."

Then he hastened to reassure the scientific Wigginites.

"The low temperature is overhead—straight up," he said. "And we have a picture of the record made by the meteorograph, sent up over Catalina." To prove it, he showed it.

Carpenter was delivering the first of the academy's 1913-14 series of illustrated lectures, talking on "Weather in the Making." He sketched the history of the Weather Bureau; the first observation station here was in San Diego.

Seismographic registrations, thermographs, hydrographs and anemometers were dwelt on.

The academy was invited to meet hereafter in the Normal School lecture-room.

GLENDORA.

GLENDORA, Oct. 13.—Beautiful and impressive services marked the laying of the corner-stone of the new Methodist Episcopal Church here this afternoon. The setting was unusually pleasing, formed by a circle of splendid old pepper trees, with the background of the "everlasting hills." The pastor, Rev. Dudley B. Smeddler, conducted the ceremony, but District Superintendent Mather read the dedication service, and the Rev. Matt Hughes of Pasadena made the address of the afternoon. The first trowel of plaster was laid by George D. Whitcomb, founder of Glendora and one of the organizers of the church. He was followed by the Rev. Mr. Hughes and Rev. Smeddler, Mrs. H. G. Baker, teacher of the J.O.C. class of the Sunday-school, whose members had presented the corner-stone to the church, also participated in the placing of mortar. Mrs. Harold Needham sang "Hold Thou My Hand" at the close of Rev. Hughes's address. The benediction was spoken by the Rev. Ferguson of the Zion Church.

THE WEATH

LOCAL OFFICE, U. S. WEATHER BUREAU, Los Angeles, Oct. 13.—[Reported by [illegible], Local Forecaster.] At 5 o'clock this morning the registered 30.04; at 5 p.m., 29.97. For the corresponding hours elapsed [illegible]. Relative humidity, 5 a.m., 42 per cent; 5 p.m., 27 per cent. Wind, 5 a.m., northwest, 30 miles; 5 p.m., west, velocity 6 miles. Precipitation, 30 deg.; lowest, 61 deg. Rainfall, 24 hours to 5 p.m., an inch. Barometer reduced to sea level.

WEATHER BUREAU BULLETIN. Maximum temperatures will average [illegible]. Light precipitation will be general [illegible] in the North Pacific states, [illegible] treme. The next disturbance will appear in the Far West [illegible] cross the Middle West about [illegible] Eastern states Friday or Saturday. There will be attended by rains and [illegible] general rise in temperature. It will be considerably colder [illegible] appearance in the Northwest [illegible].

Chief Cullen Bryant.

WEATHER CONDITIONS.—The [illegible] metric pressure which has [illegible] weather conditions of the [illegible] the Eastern States. The [illegible] area brought fair and [illegible] the Pacific to the Atlantic [illegible] limited to the Northwestern [illegible]. The northwestern area of low [illegible] Alberta, and showers [illegible] Oregon. This depression will [illegible] give Los Angeles and vicinity a [illegible] weather and temperature [illegible] thirty-six hours, with short [illegible].

LOCAL FORECAST.

For Los Angeles and vicinity: [illegible] mostly westerly.

For California south of the [illegible] Tuesday.

STATE FORECAST.

SAN FRANCISCO, Oct. 13.—[illegible] San Francisco and vicinity: [illegible] west wind.

Sacramento Valley: Fair Tuesday; [illegible] wind.

Santa Clara and San Joaquin valleys: [illegible] day; light northwest wind.

Southern California: Fair Tuesday; [illegible] wind.

Arizona: Fair Tuesday and Wednesday.

PERSONALS

George W. Walker has returned from an eight-month visit with Mrs. Walker, their daughter Ethelwyn, and Mrs. Walker's mother, Mrs. Molloy. Walker [illegible] rounded at the program [illegible] made, particularly in [illegible] ing the period his party [illegible].

The following party of New York yesterday is registered at the Alexandria: Ohmeis, a capitalist, and Mr. and Mrs. W. G. Rowe, Mrs. H. T. Kell and H. J. [illegible].

The arrivals at the Alexandria yesterday included the following: Thompson, general agent of the Santa Fe Railroad at San Francisco; J. Berry, an oil operator of San Francisco; Dr. and Mrs. Howard of San Diego, J. [illegible] London and Mr. and Mrs. Zwierkowski of Australia.

S. M. Rogers, vice-president of Elgin, Joliet and Eastern railway, and Mrs. Rogers are passengers at the Van Nuys on their way to Mr. Warren, a lumber baron of San Francisco; J. M. Davis, a banker of Bakersfield, and the [illegible] party from Albany: Mr. and Mrs. S. Jewett, Miss M. Wood and [illegible] berg.

Mr. and Mrs. J. O. Lewis of Topeka, Kan., are at the Westminster. Mr. [illegible] a banker. Mr. and Mrs. [illegible] and Mr. and Mrs. W. [illegible] of Boston, also are at the [illegible].

The guests at the Hollenbeck yesterday included these: F. [illegible] a manufacturing jeweler of New Haven, Ct.; D. B. Fearon, [illegible] owner of St. Paul; J. [illegible] banker, and Mrs. Bryant of [illegible]. I. I. Weber, a cotton [illegible] Weber of San Antonio; A. [illegible] a motor car dealer of [illegible]. McBride, a merchant of [illegible] Ariz., and Charles B. Fuller, [illegible] dealer of San Francisco.

MONROVIA BRIEFS.

MONROVIA, Oct. 13.—[illegible] were sworn out today by [illegible] and William Bacon, both [illegible] against Silo Ordas and Urias [illegible] charging them with [illegible] Ordas and Urias were held in [illegible] custody yesterday by the [illegible] and are now confined in the [illegible] awaiting their hearing, which has been set for October 11.

As the theft of poultry is [illegible] punishable by a [illegible] the case will be tried by a [illegible] tative of the District Attorney's [illegible] Justice Court in this city. [illegible] loway tried to get an order [illegible] but was unable to do so. [illegible] prisoners wished to enter a [illegible] day, but could not on account of [illegible] being a legal holiday.

NEWS BRIEFS.

The news of the wedding of Miss Marion Shrode and Mr. [illegible] inson was made known [illegible] though the ceremony took [illegible] urday. Both bride and groom [illegible] among the best-known people of the city, and their large circle of friends are awaiting their return from their honeymoon to extend congratulations and felicitations. Mr. and Mrs. [illegible] will be at home after December 1 at the Swiss Chalet apartments. The bride is a sister of Mrs. [illegible] and Mrs. W. J. Harvey [illegible] is proprietor of [illegible] store.

After lying eighteen hours unconscious from the effects of a blow on the head, Lewis [illegible] year-old son of Mr. and Mrs. [illegible] Miller, was discharged from the Receiving Hospital today with the [illegible] that he had quite recovered from the accident happened to the boy on Bradbury estate. Lewis and his brother were playing [illegible] barn, while their father was [illegible] some baled hay down from the [illegible]. The ball was thrown across the barn and Lewis ran [illegible] crossed under the bar of hay at the [illegible] time to receive a heavy [illegible] his head. He was [illegible] ucious and all efforts to [illegible] failed. At last he was [illegible] hospital, but it required [illegible] of work by the physicians [illegible] to bring the boy to his [illegible] parently, however, he has [illegible] ill effects from his [illegible] parents hope that the [illegible] leave no permanent [illegible].

A telephone message [illegible] here this afternoon from [illegible] president of the Free [illegible] Navigation Company, [illegible] expects to arrive here [illegible] tomorrow morning with [illegible] ble, and will make a [illegible] as soon as the vessel is [illegible] flated with the gas [illegible] generated at the local [illegible] dirigible was inflated [illegible] Ascot Park with [illegible] nating gas, but it was [illegible] medium was found [illegible] lifting power, and it [illegible] deflate the balloon and [illegible].

Patrick Shea, [illegible] of Mr. and Mrs. [illegible] of The Times [illegible] ing his Sunday [illegible] ing in the southern [illegible] when he was [illegible] cious dogs—a collie and [illegible] animals knocked him [illegible] and inflicted severe [illegible] his legs and arms. [illegible] be beating off the [illegible] his absence. The [illegible] his home on [illegible] attendance called [illegible] found in the [illegible] cantered home [illegible] evening the boy [illegible] no trouble in [illegible] has gone to [illegible] bothered him [illegible] one of the brutes.

The Advancing C
XXXIIND YEAR.
LOS ANGELES YORK C
Harbor Commissio for World Co
Letters to Go to Every G the Globe, Giving Exact Port and Asking What Fa Canal-Going Greyhounds

WHEN the offices of the Harbor Commission open this morning at 8 o'clock, one of the first movements in the day's business will be the placing in Uncle Sam's mail boxes of individual letters to thirty-nine of the most prominent steamship concerns in the world—letters pertaining to the first big movement of the Harbor Commission to secure new lines of commerce for Los Angeles harbor.

This movement, which was inspired by Secretary Matson, is preliminary to the active operations of the proposed Bureau of Industry and Commerce, of which Commissioner Gordon is to be the head, and for which detailed plans are now being formulated.

The letters that will be sent out today go to steamship companies operating in a wide variety of the world's trade that is carried by ships, and each of the companies addressed has vessels capable of being sent through the Panama Canal and of using the channels in this harbor.

Nine of the companies to receive these letters have either had representatives in the local field to make direct investigations as to what harbor facilities are available or in prospect, or who have applied by letter for information as to shipping conditions here.

Not only does the Harbor Commission propose to use its utmost endeavors to bring to this port freight cargoes from many foreign places, but it also has in mind the development of an immigration business for Los Angeles harbor in keeping with the fact that this will be the first important port of call on the route of ships passing through the Panama Canal.

CAMPAIGN FOR BUSINESS.

The letters to be sent out today are really forerunners in the campaign for a great harbor business.

N. B. Black
Modart Corsets
The Perfect Front Laced
Modart Corsets are perfect figure lately flexible—preserving and lines; give ease and grace to th the steels from the back, pressur known, and they are cut in a wa the lungs, thus promoting health contour. The new models dem fashions have arrived. A dem our expert corsetieres places yo to buy.
We are sole Los Angeles ag
Excellent Silk Hose 75c
Seventy-five cents seems very littl ings—and it is little for such as th many sold at a dollar a pair.
Knit from pure thread silk an thread where wear is most severe; Black only. 75c a pair.
Sale of Cretonnes $1 and $1.25 Qualities
A clearance of English and French of today's important happenings.
More than two dozen styles i popular stripe designs—some in printed effects; every desirable co room, living room or dining room inga. 30-inches wide, regular $1.0 at 85c a yard. This reduced pri good for Tuesday only.
A New 70-Inch Damask at $1.25
Two things you may be sure of at t Department; one is quality, the othe
A newly arrived lot of table da day and we've marked it $1.25 a yar
Full bleached, double satin fini and snowdrop designs, and its full $1.25 yard.
40-Inch Silk Crepe $1.75 Yard
This week we are offering a particul dress crepe. A crepe of the proper w rectly and strength to wear. All w $1.75 a yard.
318-320-322 SOUTH BROAD
Dr. COLEGROVE
462½ So. Broadway, Corner 5th.
VICENTE TERRACE, Santa Monica, where Buy now. Schader-Wells, Sole Agents Santa Monica, Cal.

Pictorial Cream Sheet (II).

The Advancing City and Tributaries. *California and the Coast—12 Pages*

The Los Angeles Times

XXXIIND YEAR. TUESDAY, OCTOBER 14, 1913.—EDITORIAL SECTION. POPULATION { By the Federal Census (1910)—319,198 / By the City Directory (1913)—485,431

Potential.

LOS ANGELES THE NEW YORK OF WEST COAST.

Harbor Commission to Launch Campaign for World Commerce Today.

Letters to Go to Every Great Steamship Company on the Globe, Giving Exact Facts and Figures of Our Port and Asking What Facilities Will Be Needed for Canal-Going Greyhounds of the Deep.

WHEN the offices of the Harbor Commission open this morning at 8 o'clock, one of the first movements in the day's business will be the placing in Uncle Sam's mail boxes of individual letters to thirty-nine of the most prominent steamship concerns in the world—letters pertaining to the first big movement of the Harbor Commission to secure new lines of commerce for Los Angeles harbor.

This movement, which was inaugurated by Secretary Matson, is preliminary to the active operations of the proposed Bureau of Industry and Commerce, of which Commissioner Gordon is to be the head, and for which detailed plans are now being formulated.

The letters that will be sent out today go to steamship companies operating in a wide variety of the world's trade that is carried by ships, and each of the companies addressed are vessels capable of being sent through the Panama Canal and using the channels in this harbor.

Most of the companies to receive the letters have either had representatives in the local field to make close investigations as to what harbor facilities are available or in transit, or who have applied by letter for information as to shipping conditions here.

Not only does the Harbor Commission propose to use its utmost endeavors to bring to this port freight cargoes from many foreign lands, but it also has in mind the development of an immigration business for Los Angeles harbor in keeping with the fact that this will be the important port of call on the route of ships passing through the Panama Canal.

CAMPAIGN FOR BUSINESS.

The letters to be sent out today are really forerunners in the campaign for a great harbor business.

The Harbor Commission desires to follow these up with a presentation of the annual report of the harbor, combined with a general account of the harbor, prepared by Secretary Matson and giving in detail the very information sought for by shipping concerns that have cast their eyes toward this port. The commission is dependent upon the City Council for the appropriation necessary for the publication of this book, and that body will be earnestly urged to join hands with the commission in this practical movement for a greater harbor traffic.

The purpose of the commission in its communications of today to the steamship companies is not only to give accurate knowledge of the conditions at the harbor as they exist today, for the accommodation of traffic, but they seek to secure concrete information as to the intentions of the steamship companies, in order that further preparation may be made for their accommodation. In these letters the following statements are made:

"With the near approach of the opening of the Panama Canal, the Board of Harbor Commissioners of Los Angeles desires to ascertain if it should provide further facilities, in addition to what are now under way, to accommodate shipping that will come to this port immediately after the opening of the Panama Canal.

FACTS AND FIGURES.

"We now have under way, to be completed early next spring, 2520 feet of reinforced concrete wharf on Municipal Pier No. 1, in the outer harbor, facing a channel thirty-five feet deep at mean low water. A ship can round the end of the breakwater and dock at this wharf under its own steam within twenty-five minutes from the time it leaves the open sea. This wharf will be equipped with 1400 feet of transit shed, 100 feet wide.

"There is also more than 5000 feet

(Continued on Third Page.)

NEAR THIRTY THOUSAND IN.

Grand Finale of Colonist Rush Brings the Total to Fine Figure.

In the grand finale of the colonist rush yesterday the railroads landed 4250 persons in this city. This makes the season's total 28,100 persons, only 650 under the estimates made by the traffic men Friday, the last day that colonist rates were offered in the East.

According to the final figures, the Santa Fe brought in 11,200 persons, the Southern Pacific, 9400, and the Salt Lake, 7500. This includes only those arriving on direct trains from the East, and does not include any colonists who may have come to this State through the San Francisco gateway for rerouting in here—a large number.

Tectotum.

SWIFT SHIFTS ON TRIAL EVE.

Plead Guilty? Rot First," Says Dr. Lyman.

Alleged Live Wallingford to Face Court Today.

Unprepared; No Witnesses; Expects Acquittal.

"Plead guilty? I'll rot in this jail before I do. I'm not guilty and I'll not admit that I am."

That was the ultimatum hurled at the attaches of the office of the United States District Attorney by Dr. John Grant Lyman yesterday after the promoter of the Panama Development Company had spent a sleepless night reconsidering his course of action when he shall appear in the District Court this morning to answer the charge of using the mails to defraud.

It has been commonly reported about the Federal building for a week past, and on his own authority, that the picturesque promoter, who is credited by the prosecutors with being J. Rufus Wallingford in the flesh, would plead guilty and throw himself on the mercy of the court. Lyman admitted yesterday that he has been considering such a plea, but that the fruit of his wakeful night was a determination not to do so.

Lyman will go into court and face witnesses brought here by the government from Panama, the Philippines and all parts of the United States to testify to his alleged swindles. He has not a single witness himself, but says confidently that he will be acquitted. When arraigned before Judge Wellborn, he declared that he had no money to employ counsel, and Paul W. Schenck was named to conduct his defense. Yet since his incarceration Lyman has paid board at the rate of $5 a week; published a brochure intended to have an influence on his trial, for which he paid $387; has hired men to circulate petitions on the streets in his behalf; spent money for typewriting, postage, etc., and has employed runners to keep him posted on certain phases of his case. It is estimated that within the past sixty days he has spent no less than $1000.

Lyman has a sister in White Plains, N. Y., and she may have furnished the money. When he was captured in San Francisco in 1911 he was associated with a woman whose name was given as Miss Maude Lyman, whose home is in the East and who is very wealthy. She is another possible source of the sinews of war.

CHANGE OF FRONT.

Lyman claimed that he had been assured from the office of the District Attorney that he would be dealt with leniently if he pleaded guilty, but this is strenuously denied by the officers of that department. On Wednesday last Lyman is declared to have said in the office of the United States Marshal that he would make no defense, but that when Attorney Edward A. Regan, who has been appointed to conduct the prosecution, had his trap all set to catch him, he would "humiliate" that officer by pleading guilty.

The actual trial will not be formally reached before Wednesday on account of the Morgan hearing still on in Judge Wellborn's court. The government will spend not less than $25,000 to convict him for witness fees, mileage and other expenses. Edward Ryan came all the way from Manila, P. I., yesterday as a government witness. Ryan went to Panama to look after the lands that were supposed to be sold to investors, only to find, he will testify, that there were no such lands and that a greater part of the province of Agua Dulce, the site of the alleged American colony, was covered by the tides of the Pacific Ocean. Other witnesses from abroad are C. W. Brown of the City of Panama, who is familiar with Panamanian lands, and Hernan de la Guardia, a boy about 22 years old, whom Lyman advertised as president of the Panama Development Company. Witnesses are also present from all parts of the United States. They number more than one hundred. It is believed that the case will consume the greater part of a month, in spite of the fact that Lyman has not so far a single witness. "My witnesses are all in Wash-

(Continued on Third Page.)

All In.

MILLIONS HANG ON YES OR NO.

Decision in De Baker Case Expected Today.

Demurrer Argument Ends in Forensic Fireworks.

Special Session of Court to Finish War of Words.

The heavy legal artillery employed in an attack on the consititutionality of subdivision 8, of section 386 of the Civil Code as it relates to the right of the heirs of Arcadia B. de Baker, widow of Col. R. S. Baker, or the heirs of Abel Stearns, Mrs. De Baker's first husband, to inherit the $7,000,000 estate, ceased firing in the Probate Court yesterday after an engagement lasting almost two weeks. At 10 o'clock this morning Judge Rives, who heard the argument, on the demurrer to the petition of the Stearns heirs for partial distribution of the estate, is expected to announce his decision.

This appears to be the first time that subdivision 8 has come up for determination. It involves a pretty question in law and also covers the question whether Mrs. De Baker was the widow of De Baker or the widow of Stearns. If the court holds that the subdivision is unconstitutional; that Mrs. De Baker is the widow of Col. Baker, the Stearns heirs lose. If he decides it is constitutional and that she is the widow of Stearns, which means overruling the demurrer, then the case goes to trial, and it promises to be one of the hardest-fought issues ever before the Probate Court.

The De Baker heirs, through their counsel, claim that subdivision 8 is unconstitutional because special in violation of subdivision 30, and subdivision 12 of section 25 of article 4 of the State constitution. The Stearns heirs claim that the statute creates an ancestral inheritance; that the Legislature has the right to select from any property which shall go to supply that estate it creates and that no one has the right to claim that a particular class of property has been selected for the purpose of creating such an ancestral estate.

The array of legal lights who participated in the argument before the court went into an exhaustive research of the statutes. Particularly with reference to the word "widow," has much learning been shown. Former Gov. Gage, who led off yesterday morning, dug back as far as 1535, citing Myles Coverdale's Bible published at London, and quoting from book 2, chapter 14 of Kings:

"And when the woman of Thecoe wolde speake with the Kynge, she fell upon hir face to the grounde, and worshiped and saide: 'Helpe me, O Kynge!' The Kynge sayde unto hir: 'What ayleth the?' She sayde: 'I am a wedowe, a woman that mourneth and my husbande is dead.'"

Gage, in a brilliant argument, held that the dissolution by death makes the condition of the survivor, while remaining unmarried, a widow or widower, and the new marriage terminates forever that condition of widowhood or widowerhood. New rights and duties both with regard to each other and to civil society arise and exist during the new marriage relation as during the old, he declared, and various provisions of the Civil and Penal Codes may be invoked by either party to the new marriage, to enforce the performance of these duties or punish the delinquent party.

The legal artillerymen in yesterday's concluding argument were ex-Judge Moss, for the Stearns heirs, ex-Gov. Gage, Attorneys Millikin and MacDonald. As it was a special hearing the motion of Attorney Janeway to file a demurrer on behalf of Mrs. Ellen I. Deer, one of the Bandini heirs, was not allowed. Janeway desired to clear the record by filing the demurrer.

Whichever way Judge Rives decides the case, it is probable that an appeal will be taken to the Supreme Court. The litigation is still further complicated by the suit recently filed by Mrs. Arcadia Bandini Brennan, claiming the entire estate under a verbal promise of Mrs. De Baker to leave her property to her in recognition of acting as her companion. She asked to have the distribution of the estate held up pending the hearing of her suit.

MONOLITH CEMENT PLANT.

The report of Highway Engineer Joyner and other experts who tested a long run of cement at the city's Monolith plant will be made to the Supervisors today. It is expected that the county will make the purchase provided the city signs an agreement to buy all its cement from the county. The price has been tentatively agreed upon. It is $550,000. If the sale is consummated the Public Service Commission will use it in repaying the loan made to the aqueduct department by the power bureau.

Dr. John Grant Lyman,

As he appeared yesterday in the County Jail on the eve of his trial on a charge of using the mails to defraud. The Federal authorities say he has swindled hundreds of people. His physical resemblance to the J. Rufus Wallingford of fiction has been frequently commented on.

By By-Products.

MEANS MORE REVENUE TO CITRUS GROWERS.

Transcontinental Freight Association to Consider Revision of Rates on Oranges and Lemons "In Brine" from California East, the Utilization of Culls Now Wasted Being the Object—Money in Them.

ONE of the first guns in the long-promised campaign to secure $1,250,000 additional revenue for the citrus growers of this State was fired yesterday when the Transcontinental Freight Association announced that it will shortly take under consideration a revision of the rates on oranges and lemons transported "in brine" from California to eastern common points.

"The citrus by-products men made the application for the reduction, which is from 85 to 45 cents per hundred," said Secretary Wallschalager of the Citrus Protective League. "It is a campaign that has as its object the utilization of orange and lemon culls and malformed fruit for the making of various products, such as candied lemons and oranges, citrus acid, and the like."

Back of the demand is the demonstration of investigators of the Department of Agriculture that the culls of our orange and lemon groves can be turned into money-making products of ready sale. Though the Transcontinental Freight Association does not give the names of protestants in its announcement, it is known that the Buena Vista Fruit Company of Boston, whose agent, W. W. Akers, was here some months ago, is primarily interested in the move for a reduction of the "fruit-in-brine" rates.

This company now has plants in Palermo, Sicily, also in Florida and Boston, for the transformation of citrus culls into marketable articles. Akers, when here, stated to officers of the Citrus Protective League that his concern contemplates the establishment of a by-products plant here, provided "fruit-in-brine" rates east were reduced to a point where the concern might rid itself of surplus fruit in times of depressed market for such products as it might wish to produce at the Southern California plant.

As Chicago now harbors the largest plants in the country for the production of citrate of lime and citric acid, the demand for reduced rates to "eastern common points" breeds the belief that Windy City producers may have a finger in the pie.

According to computations of the Department of Agriculture, this country yearly imports $2,000,000 worth of citrus by-products, mostly from Italy, the importations of oranges and lemons in brine alone averaging around $1,250,000 in value yearly.

"The fruit in brine is used mostly for the making of candied fruit, for which the demand is growing yearly. At the present time, two Chicago concerns, and one concern each in Boston, New York and Baltimore, are engaged in making candied oranges and lemons on a large scale. There are a host of minor plants throughout the country. Nearly all of these plants now import their fruit from Sicily, due to the fact that "fruit in brine" can now be shipped across the Atlantic cheaper than the railroads will haul it from this State. The proposed cut in rates would place the California culls on the eastern market about 1 cent a hundred under the less-desirable Sicily product.

State Buys Site.

HOSPITAL FOR INSANE TO GO TO NORWALK.

A COMMISSION appointed to purchase a site for a new State Hospital for the Insane closed a deal yesterday afternoon at Norwalk for a tract of 305 acres, lying between that town, which is on the Southern Pacific, and Santa Fe Springs station on the Santa Fe Railroad. The price was $90,000. The members of the commission were Dr. F. W. Hatch, head of the State Lunacy Commission; State Engineer McClure and Dr. H. G. Brainerd of this city.

The committee inspected twenty sites in six counties of Southern California and considered, in all, forty proposals before deciding. San Diego county was eager to have the hospital.

After the Attorney-General approves the title to the land, which will require probably about ten days, the State Engineer and the State Architect will begin making plans for the buildings. Dr. Brainerd said last night that the members of the commission expect construction to be begun before January 1 and that the institution will be ready to accommodate patients within a year. The appropriation for buildings amounts to $140,000.

"The commission is very much pleased with the nature of the land and its location," Dr. Brainerd said last night. "The tract is three-tenths of a mile from Santa Fe Springs station on the Santa Fe Railroad and nine-tenths of a mile from Norwalk on the Southern Pacific. Thus it is easily accessible over two railroads. It is connected with Los Angeles by excellent wagon roads. The tract is fifteen miles from the County Courthouse.

"The land is well adapted to agricultural purposes and this element was an important consideration with us. It is an established fact that agricultural work is one of the best cures for insanity. The closer the patients get to the soil, the better it is for them. Agriculture will be one of the strong features of the institution. The members of the commission believe that this tract could not be duplicated any place in the State for less than $125,000.

"It is the purpose of the commission to make this the model institution of its kind in the State. There will be about 500 patients for the hospital as soon as it is ready to receive them. Some of the other institutions in the State are very much overcrowded. It is expected that other appropriations will be made by the Legislature to enlarge the plant as it is needed to accommodate the increasing demands."

The tract purchased yesterday belonged to Mrs. A. V. Segno, Mrs. Sarah Spencer, I. W. Inman and others. J. J. Hoffman of Monrovia held most of the options on the land.

N. B. Blackstone Co.

Modart Corsets

The Perfect Front Laced

Modart Corsets are perfect figure-builders; they are absolutely flexible—preserving and bringing out the best lines; give ease and grace to the figure; by eliminating the steels from the back, pressure on the spine is unknown, and they are cut in a way to give free action to the lungs, thus promoting health as well as a symmetrical contour. The new models demanded by the autumn fashions have arrived. A demonstration or fitting by our expert corsetieres places you under no obligations to buy.

We are sole Los Angeles agents.

Excellent Silk Hose 75c

Seventy-five cents seems very little to pay for silk stockings—and it is little for such as these; they are equal to many sold at a dollar a pair.

Knit from pure thread silk and reinforced with lisle thread where wear is most severe; deep garter tops.

Black only. 75c a pair.

Sale of Cretonnes 1 and $1.25 Qualities 85c

A clearance of English and French cretonnes will be one of today's important happenings.

More than two dozen styles in tapestry, floral and popular stripe designs——some in the artistic warp-printed effects; every desirable color scheme for bed room, living room or dining room side drapes or hangings, 36-inches wide, regular $1.00 and $1.25 grades at 85c a yard. This reduced price, however, holds good for Tuesday only.

A New 70-Inch Damask at $1.25

Two things you may be sure of at the Blackstone Linen Department; one is quality, the other is value.

A newly arrived lot of table damasks came yesterday and we've marked it $1.25 a yard.

Full bleached, double satin finish, handsome floral and snowdrop designs, and its full 70 inches wide—$1.25 yard.

40-Inch Silk Crepe $1.75 Yard

This week we are offering a particularly good value in dress crepe. A crepe of the proper weight to drape correctly and strength to wear. All wanted plain colors, $1.75 a yard.

318-320-322 SOUTH BROADWAY

Dr. COLEGROVE, Dentist

406½ So. Broadway, Corner 5th. Over Sun Drug Store

OCEAN TERRACE, Santa Monica, where profit is absolutely sure. See agent, Schicker-Wells, Sole Agents, 1808 Ocean Avenue, Santa Monica, Cal.

"Bird of Paradise" Records—

The following records from this exquisite Hawaiian Drama were produced for the Victor by the Hawaiian Ukelele and Guitar Players of the "Bird of Paradise" Company, now playing at the Majestic Theater. Here are ten beautiful renditions which you should own:—

65338	Maid of Honolulu—(Tenor, with Hawaiian Quintette.) A. M. Kalawa. Kawiliwiliwai (The Whirling Waters)—Bass, with Hawaiian Quintette.) W. B. J. Aeko.
65339	Kaua i ka hanhaui (The Bubbling Spring)—(Quintette.) Hawaiian Quintette. Wailana—Waltz Song (The Drowsy Waters)—(Quintette.) Hawaiian Quintette.
65340	Mai poina oe ia'u (Forget Me Not)—Hawaiian Quintette. Tomi Tomi—Hawaiian Hula Hula (Press Me to Thee.) Hawaiian Quintette.
65342	Lei poni mai (Wreath of Carnations.) (Coelho)—(Tenor, with Hawaiian Quintette)—E. K. Rose. Ua like no a like (Constancy)—Hawaiian Quintette.
65343	Sweet lei lehua (The Fragrance of the Lehua Wreath)—(Tenor, with Hawaiian Quintette)—E. K. Rose. Honolulu Tom Boy (Sunny Cumba)—Hawaiian Quintette.
65344	My Honolulu Hula Girl (Sunny Cumba.) (In English and Hawaiian) —(Tenor, with Hawaiian Quintette.) E. K. Rose. One-Two-Three-Four (Waltz Song in English.) (Sylvester Kalama.) Hawaiian Quintette.
65345	Mauna Kea (Sacred Dancing Hula Song)—(Tenor, with Hawaiian Quintette.) S. M. Kalawa. Waialae (Waltz Song.) (Sparkling Waters)—Hawaiian Quintette.
65346	Akahi hol (I Love But Thee.) (King Kalkakaua)—Hawaiian Quintette. Pua i mohala (My Love is Like a Blooming Flower.) (Hawaiian Love Song)—(Napa.) Hawaiian Quintette.
65347	Kokohi (We Strive to Win.) (Hawaiian Native Song)—(Baritone, with Hawaiian Quintette.) Ben Walaiole. Hawaii poeol (Hawaiian National Anthem)—Hawaiian Quintette.
65348	Aloha oe (Farewell to Thee.) 'Liliuokalani)—Hawaiian Quintette. Kuu Home (Native Plantation Song.) (Montana)—(Tenor, with Hawaiian Quintette.) S. M. Kalawa.

Native Hawaiian **Ukeleles $8 up**

We make a specialty of the Ukelele and Taro Patch. These unique Instruments are made of genuine Koa wood by Native Hawaiians.

The Taro Patch, virtually an eight-stringed Ukelele, is priced at $20 upward, but you can get a splendid Ukelele here for $8.

These quaint instruments that tinkle so exquisitely are easy to play. You should see them. Remember, there is a great difference between the Hawaiian Ukelele of genuine Koa wood and the American factory-made instrument—a difference as radical as the chasm between daylight and darkness.

Every purchaser of an Ukiele at the Birkel Company gets one Lesson FREE.

Genuine Hawaiian Guitars $75 up

These instruments, like the Ukelele, are made of genuine Hawaiian Koa wood. The tone of these Guitars is exquisite in the extreme. The stringing is precisely the same as that of American instruments. If you play the Guitar or propose to learn it, be sure to see these Hawaiian instruments.

¶ All purchasers of Hawaiian Instruments at the Birkel Company this week will receive a Hawaiian "Lei" FREE. This is the native Hawaiian Wreath which you see on the stage and which figures in so many Hawaiian stories. Be sure to ask for one of these pretty Novelties when you select your instrument.

Geo. J. Birkel Co.

30 Years in Business in Southern California.

446-448 South Broadway

Know Him.

A BOY'S HERO IS COLUMBUS.

Young Patriots in Schools Laud His Name.

Unique History of Discovery of America.

Day Celebrated from High to Kindergarten.

Christopher Columbus was here in the schools yesterday. Columbus is just naturally a boy's hero, anyhow. Breathes there a boy with soul so dead that he never has made a noise like Columbus? Even away back in his kilt days, hasn't every boy in the world given a backyard dramatization of the great world drama that lends itself so vividly to the boy imagination?

So every boy knew who Christopher Columbus was yesterday. None of them thought maybe he was the inventor of a certain phonograph or run a candy store. On Longfellow day you might hear some small boy being corrected of the impression that Longfellow was the phony name of a baseball pitcher; or on Whittier day, you might find him with the hazy notion that Whittier was the family name of towns that reform schools lived in.

Not so Columbus Day. Every mother's son of them knew that Columbus was the great man, who had a hard time getting anybody to be an angel for his "seeing America" trip, and that he came over here in a ship all trimmed with scallops around the top.

Wherefore, all over the city, yesterday, many were the toed-in but enthusiastic and breathless iterations of Markham's "Christopher Columbus;" legion were the paper "palooas" and canoes, while wigwams that never were on land or sea decorated the blackboards. And with hearts full of patriotism and cheeks full of wind, school orchestras tooted away lustily at "Hail Columbia" and "Star Spangled Banner."

GIANTS' HERO ECLIPSED.

Yes, sir, Mr. Columbus was more popular yesterday than a Sunday-school teacher the week before Christmas. Why, he even took the shine off the Athletics yesterday, and even the other great Christopher, surnamed Mathewson, was forgotten.

Even down in the kindergarten soiled, sticky fingers fashioned fearful and wonderful Indians and Queen Isabellas and King Ferdinands, and western hemispheres done in clay, while big round eyes wondered over tales of courage and adventure as wonderful as any in the fairy books. Up in the High Schools, reverence was done the great soul whom historians and poets honor.

At Washington-street school, at Grand-avenue, Thirty-sixth and at Amelia-street schools, special exercises were held, while in nearly every school in the city some observance was given the day. Out at Cahuenga school one small boy achieved a fleeting but enviable glory by announcing that he was from Columbus, O.

At Thirty-sixth-street school they dramatised very effectively the life of the great discoverer in tableaux, songs and dialogue. And here the orchestra, when requested to choose and play something indicative of triumph, to illustrate the scene of Columbus's return, innocently and with naive enthusiasm rendered "When Johnny Comes Marching Home."

HISTORICAL "LITERCHUR."

Over in the foreign schools great was the enthusiasm. And the following gem of an essay, written in the language of the streets, but with such evident reverence and admiration for the great discoverer as to take away all suggestion of levity, is too good to keep:

"Mr. Columbus wanted to go away and discover America, but King Ferdinand and Queen Isabella wouldn't let him. He took an apple and showed the King and Queen where America was on it, only he thought the world was thinner than it is. Columbus wore funny clothes, and King Ferdinand said no, he couldn't go. But Queen Isabella said she'd take her diamond engagement ring and long gold chain downtown and soak them if he didn't, so then he did. Columbus wasn't afraid of anything. He just loved to discover, and no matter if the King and Queen had belonged to the union he wasn't afraid of 'em even. He wasn't afraid of the ocean, either, though so many brave men and true had gone down. I think he was a greater discoverer than Washington or anybody. I wish't I could ha' been on his ship. I wouldn't have acted like the sailors did and said, Oh, please, Mr. Columbus, we have that foodless feeling, let's go back.' And then mocked at him. I think he would of been in the movies, even, maybe, if he lived now. Columbus just turned round sad, and said: 'This is a piker push. You can get back to the minors if you want to. Anyhow, I'm not going back for a bunch that don't know a map from a crazy quilt. Sail on!' And they did. And after a while somebody hollowed up aloft with the spyglass to his eye: 'Land ahoy!' And then it was still as feathers for a minute. And then the sailors seen Columbus had it on 'em and they all went down on their knees. And when they looked up Columbus just said: 'Well, boys, what did I tell you?' And there it was, America. Only, of course, they didn't know what it was. And there were Indians without any clothes on. But that didn't make any difference to Columbus. He sailed right up, and they all got out. And the natives were so kind and made feasts and things for them, and so Columbus said the King and Queen owned them, and took possession in their name. And that's all about the discovery, but there's lots more about Columbus, and how brave and wronged he was. And it's a good thing he discovered America, cause if he hadn't we wouldn't be here today, but in Spain or somewhere, and that would be awful, 'cause I can't speak Spanish at all. So let us be like Columbus and not give up, even if they have to pawn their watch for us, and we have to go where we haven't any homes but only wigwams. And when we know a thing so let's stick to it through thick and thin, and not let sailors or kings or anybody put it over on us."

Amended.

OPTION CLAUSE NOT DESIRABLE.

POWER COMPANIES CONTEND WITH MUNICIPAL OWNERSHIP.

Board of Supervisors Laying the Way for Future Control if New Ordinance Is Passed—Public to Be Protected by Underground Conduits on Highway.

The Supervisors will call today for an amended draft of an ordinance permitting light and power companies to erect transmission poles and bring their lines into this city. But the clause reserving the right of the county or the city to condemn the property in certain districts which may sometime be annexed to Los Angeles does not appeal to the power companies.

The clause which opens the way to municipal ownership was inserted at the suggestion of City Attorney Stephens. He told the board at its last meeting that all franchises within the city limits contain the reservation.

Another paragraph will be added to the ordinance, which will provide that all the high-powered lines must be placed in conduits under county highways. This is done to protect the public in case the high voltage lines should fall across the road, as may happen during a storm.

The Supervisors are said to be agreed on this point, even though it delays the entrance of the 150,000 voltage line of the Pacific Light and Power Company, which is brought as far as South Pasadena.

The Southern California Edison Company and the Pacific Light and Power Company contend that the franchises ought not to be hampered in such ways as to render it impossible to sell the bonds. If burdened with unnecessary restrictions, especially a clause providing for future ownership, the companies declare it will be difficult, if not impossible, to sell bonds.

Another argument which will be made is that the light and power companies are pioneers in territory fast building up and that they should be encouraged to enlarge their voltage and extend their cross-country lines.

County Counsel Hill has prepared the ordinance and it is probable that bids will be advertised at today's meeting.

BACK FROM BUYING TRIP.

A. F. Priesmeyer, manager of S. Nordlinger & Sons' jewelry house, No. 631-633 South Broadway, has returned from an extensive buying trip in the East. His twenty-seven years' experience as an expert in jewels and precious stones was utilized in selecting new pieces.

COLLECTING THE SINEWS.

County Taxes May Be Paid Today and Rush is Expected on Fifth Floor Hall of Records.

The collection of nearly $11,000,000 taxes begins today on the fifth floor of the Hall of Records. If former occasions furnish criterions, the four elevators will be jammed and many lawyers on their way to court departments will have to walk up several flights.

One of the county officials expressed considerable wonder yesterday that the plan for the offices did not fix the tax collector's quarters on the ground floor where it would have been accessible to the public. By putting the most frequented offices on the first floor elevator congestion could have been avoided.

Last year's collections totalled about $10,000,000. This year including the first period of 1914 nearly $11,000,000 will pour into the county's coffers provided the tax-payers "do their duty."

Tax Collector Welch stated yesterday that the employees of his department are ready for the customary rush of the first few days.

October at Arrowhead Is an autumn Indian summer.

San Francisco Hotels.

HOTEL STEWART
San Francisco
Geary St., above Union Square.
European Plan, $1.50 a day up.
American plan $3.50 a day up.
New steel and brick structure. Third addition of one hundred rooms now building. Every comfort and convenience. A high-class hotel at very moderate rates. In the center of theater and retail district. On car lines transferring to all parts of city. Electric omnibus meets all trains and steamers.
Full particulars from our Special Representative.
D. F. ROBERTSON, Steamship Dept. Calif. Savings Bank, Spring and Fourth Streets, Los Angeles.

HOTEL ST. JAMES
Van Ness Ave., near McAllister, SAN FRANCISCO.
Highest class family hotel in the West at reasonable rates. Beautiful lobby, 200 rms. fit.; cafe and cafeteria in connection. Take No. 5 McAllister St. car at Market St. or cab at our expense.
RATES 75c DAY, $3.00 WEEK UP.
Edwin Selig, Prop.

HOTEL DARBY
West Adams—at Grand
LOS ANGELES
Highest class family hotel in the West. Table d'Hote Dinners included in price of rooms. Breakfast and lunch a la carte. Rates very reasonable.

CHRISTOPHER'S
50c
ICE CREAM BRICKS
Solve the Dessert Problem

And Only Begun.

DOING A LARGE WORK FOR AQUEDUCT POWER.

ONE HUNDRED AND TWENTY-FIVE workmen are engaged on the power project in San Francisquito Canyon and the main activities are now centered at the power plant No. 1. During this week the roof will be placed on the structure, and today or tomorrow the immense traveling crane will be in position to lift the machinery into place.

The work on this plant is carried on by means of the $75,000 that the City Council has advanced to the Aqueduct Power Bureau from the reserve fund, in payments of $25,000 a month. This is for the purpose of getting the machinery under shelter and the plant in such condition that it will not deteriorate pending the securing of further funds to complete the first unit of the power project.

The works under construction at this time, as summarized by Chief Electrical Engineer Scattergood yesterday, are the Fairmont storage and regulating reservoir; approximately two and a half miles of rock tunnels leading to the surge chamber; the surge chamber itself, at which the concrete work is completed; the steel penstock lines leading from the surge chamber to the power-house, 940 feet below, in the bed of the canyon; the power-house complete with machinery; the Dry Canyon reservoir; the transmission lines from the plant to the city, and the central receiving substation in the city.

In addition to the works constituting the development of 37,500 horse power, there are being constructed at this time approximately seven miles of rock tunnels and two short siphons leading to and from No 2 power site in the San Francisquito Canyon and constituting a part of the future power development at that point.

It was decided by the Public Service Commission, at the time the late Maj. Lee was its president, that the best interests of the city would be served by constructing these seven miles of permanent waterways in connection with power plant No. 2, rather than to expend upwards of $300,000 in temporary works for carrying the water past this point for aqueduct purposes for a short period, pending the necessity of these tunnels for power purposes.

At present the aqueduct waters are pouring down San Francisquito Canyon in the natural bed of the creek, and discharging again into the Dry Canyon reservoir.

It is estimated that $1,250,000 will be required to complete all the power generating works under construction, including the works for the development of 37,500 horse power, together with the seven miles of waterways in conjunction with power plant No. 2.

About 55 per cent. of this seven-mile waterway system is completed. Heavy machinery and penstock is being hauled to the San Francisquito Canyon power plant site from Saugus, sixteen miles. Immense trucks have been secured for this purpose and mules furnish the motive power.

Of the proposed $6,500,000 bond issue for the entire power project, the date for which is set tentatively for November 15, it is proposed that $1,250,000 shall be for the completion of the work outlined above, and $5,250,000 providing, either by purchase or construction, a municipal electrical distribution system.

That the City Council will authorize the presentation of the proposition before the people as one item, instead of segregating them, appears probable, although this has not been definitely settled. The important question will likely be decided within a few days.

Newcomers to Los Angeles

The Bank with the Efficient Service

UNDOUBTEDLY you have observed that Los Angeles and Southern California offer innumerable opportunities for investment. Many of these have been highly profitable to the owners—some the reverse.

Until your acquaintance with local Conditions and Securities is more intimate, Prudence directs a course of Deliberation and Care. One good investment, it is true, is sometimes worth a lifetime of labor. But a misstep, especially by a Newcomer, had better be avoided than regretted.

This Bank invites you to avail yourself of its complete, efficient Service. Savings accounts, paying 4 per cent and 3 per cent interest per annum respectively, may be opened. The latter offers an exceedingly convenient form of temporary investment. Your money will earn interest at the annual rate of 3 per cent—there are no restrictions on withdrawals. Another form of 3 per cent Account permits checking privileges, with interest credited monthly.

Our Trust Department, administered by trained Men of ripe experience, is legally empowered to execute all court and private Trusts.

Our Safe Deposit Department, conveniently reached by elevator or stairs, offers you ideal facilities and ensures the Safety of your Papers of value. Boxes of all sizes may be rented, at $2.50 per year upward. Trunks, Chests and bulky parcels may be stored at very reasonable rates.

When you become a Depositor at the German American, you are benefited MORE than we have outlined above. OUR OFFICERS WILL GLADLY GIVE THE HELPFUL ADVICE ABOUT INVESTMENTS AND SECURITIES WHICH NEWCOMERS MAY NEED. The value of their judgment is strikingly evidenced by the Bank's remarkable record in the matter of Loans. In our Statement of financial condition, you will find NO REAL ESTATE TAKEN BY FORECLOSURE.

No matter what Banking Services your circumstances require, let this Bank serve you in some capacity.

¶ *Call at our Information Desk and get a copy of our latest City Map. This is the most authentic and complete Map of Los Angeles ever published. A copy will be gladly given you.*

German American Trust and Savings Bank
SPRING & SEVENTH STS. LOS ANGELES

Reasons Why You Should Buy In

Duffield Park

You should own a piece of land somewhere on the Boulevard and electric systems centering in Los Angeles.
It should have ample, unfailing water supply.
It should be a big piece of ground.
It should have beautiful surroundings and fertile soil.
It should be where there is something doing.
Duffield Park, on the Burbank Electric Line, Fills ALL these requirements, and more.

Full Quarter Acres
As Low As $700 With Easy Terms
Streets graded, oiled and curbed; electricity, gas and telephone available.
FREE AUTO TRIPS DAILY.
MAKE AN APPOINTMENT TODAY.

Greater Los Angeles Realty Co.
205-6 Union Oil Bldg., Seventh and Spring Sts.
Home F3225. Office Open Sundays. Main 1867.
Or, take Burbank car to Duffield Park Station. Tract office open all day every day.

We Are Settled

AFTER the trying inconveniences of moving we are at last settled in our new home opposite the Morosco Theater.

A visit will repay you. At no time in our history has our stock been more replete with sterling values or pleasing and distinctive wares.

Donovan & Seamans Co.
JEWELERS
743 SOUTH BROADWAY

The Times Free Information Bureau

ADVERTISING COPY AND SUBSCRIPTIONS RECEIVED.

THE TIMES' FREE INFORMATION AND RESORT BUREAU is for the convenience and benefit of persons seeking interesting routes of travel, desirable hotels and resorts for recreation and recuperation at the seashore or in the mountains.

Particulars are furnished by competent attendants and by correspondence to all inquiries of general public regarding rates and attractions of railroad and steamship lines, hotels, resorts of pleasure and health resorts. Photographs, descriptive circulars and transportation literature are kept on hand for inspection and distribution. Times readers can obtain information in a few minutes without the delay incident to writing for it, all the information necessary for a safe and enjoyable journey or vacation. This service is absolutely free. Information also may be obtained at the New Times Building, Broadway at First street.

PERSONS CONTEMPLATING VISITING Los ANGELES ARE PRIVILEGED TO HAVE THEIR MAIL ADDRESSED TO THE BUREAU.

Resorts.

New Arlington Hotel

SANTA BARBARA, CALIFORNIA
An absolutely fireproof hotel—All outside rooms, affording plenty of light and air—headquarters for tourists from all parts of the world. Private baths in connection with all rooms. Ideal climate the year round. E. P. Dunn, Lessee.

Cafe Nat Goodwin
Hallo'een Party Oct. 31st, 1913
Table de Hote Dinner
Special Entertainers
Make your reservations early
High class Cabaret from noon to midnight.
Never a dull moment.
Cuisine unexcelled.
Liquors served with or without meals. Prices moderate.
Parking space for 350 automobiles. Telephone reservations. Home 4118
Santa Monica. NAT GOODWIN PIER, SANTA MONICA

Pasadena's Ideal Health Resort
For the Sick—Quiet and Restful
Improved methods and equipment for Rheumatism, Kidney, Heart, Stomach and nervous diseases. LOCOMOTOR ATAXIA treated by the FRENCH METHOD. For information address Medical Superintendent, Pasadena's Ideal Health Resort, 1 Oaks ave. and Calaveras st., Pasadena, Cal. Phone Fair Oaks 3031.

Hunt At Wheeler's Cold Spring
DEER AND QUAIL IN ABUNDANCE.
Situated 3470 feet elevation, on the Sespe River, near Pine Mountain, Ventura County. Reached by Beautiful Trail from WHEELER'S HOT MINERAL SPRINGS, 1 mile distant. First-class Hotel Accommodations. Finest Cuisine. Good Saddle Horses and informed guides always available. Take S. P. train to Northcliff, and daily stage in our AUTO STAGE to WHEELER'S HOT MINERAL SPRINGS, or motor there for fare $4.00 round trip from Los Angeles. Particulars at Peck-Judah Co., 419 South Hill st., Los Angeles, or write or phone Manager, Nordhoff P. O., Ventura Co.

RADIUM SULPHUR SPRINGS—Baldwin Ave. and Huntington Drive, Arcadia
Take Baths in Liquid Sunshine
NATURAL MINERAL WATER. IT SPARKLES AND FOAMS LIKE CHAMPAGNE. Drink the most radio-active natural curative mineral water. It purifies blood, keeps you young, revitalizes, rejuvenates your whole body. NOT known for Rheumatism, Colds, Poor Circulation, Sciatica, Diabetes, Stomach, Liver, Kidney, Bladder, Blood, Bright's, Nervous and Female Troubles. Makes skin velvety, eyes bright, hair curl. Physician in charge. Send for booklet. Water delivered. Modern Annex on West Seventh street direct to springs. Telephone 10461.

MOTELS
THE MARYLAND Open all the year. PASADENA, CALIFORNIA THE HUNTINGTON Opens December, 1913
Bungalows in connection. D. M. Linnell, Manager

Ye Alpine Tavern
MT. LOWE
Reduced Rates for Weekly Guests
vations at Pacific Electric Information Bureau, 6th and Main. Home 10461; Main 8220.

SANTA CATALINA ISLAND
WILMINGTON TRANSPORTATION CO'S STEAMER "AVALON"
permit for 943 Passengers, makes daily trips.
Purchase tickets, secure folders and all reliable information at the SANTA CATALINA ISLAND COMPANY Ticket Office, 104 Pacific Electric Building, Sixth and Main Streets. Phones: Sunset Main 34; Home 10464.

Mt. Washington Hotel
Elevation 1000 feet. American plan $15 week. Special chicken dinner daily noon 5:30 to 7:30, at $1.

Fall Rates: Hotel Virginia Long Beach
The Center of all attractions and social activities. Famous for its cuisine. Write phone for Fall rates to CARL S. STANLEY, Manager.

Daily Auto Stage to Mt. Wilson Hotel
$2.50 One Way—$4.00 Round Trip from Pasadena. Leaves Pasadena office 120 E. Colorado, 9:30 A. M. Make reservations Stage, Hotel and Camp, and get information at Peck-Judah Information, Peck-Judah, Security Bank, Pacific Electric.

Los Angeles Hotels and Apartments.

THE BRYSON APARTMENTS
Wilshire Boulevard and Rampart Street. In heart of the beautiful Westlake District.
Not, excelled by any apartment in the world. Ten-story (L.L.C.) fireproof building. Fireproof.
One, two, three and four-room apartments, all sunny. Hardwood floors throughout. All apartments contain extra large living, dining and dressing rooms, with tiled private baths; tiled bathrooms with shower in each; also the finest in all modern appointments of lighting; steam heating and filtered water systems. Amusement rooms and roof garden. All elegantly furnished, perfect in every detail, and conducted for people who appreciate and desire a homelike atmosphere with beautiful surroundings. No extra charge for telephone, gas, electricity or daily cleaning of the apartments.

The Burlington Apts. 9th Street at Burlington Ave.
The Burlington is a modern brick and steel constructed building located on the highest elevation in the city, ten minutes from the heart of the shopping and theatre district, with spacious drawing, billiard and ballroom, all on first floor. Private roof garden and sun parlors cannot be equaled anywhere in the city. Private roof garden at the Burlington. "Why pay more?" Our service is high-class hotel service in particular. We have special accommodations for bachelors with hotel service at moderate prices, also. Two to five-room apartments with or without hotel service. Garage accommodations if you desire.

Hartmann Apartments
CORNER Washington and Oak Streets TENNIS COURT BILLIARD ROOM
Large Apartments, Beautifully Appointed, First-class in Every Respect. Home West 5544

Huntley Apartments
1207 WEST THIRD STREET.
Ten minutes' walk from Third and Broadway or Crown Hill car line. New concrete building. Two, four and five-room housekeeping apartments. Two cement tennis courts. MAIN 6841; Home

THE FOWLER Apartments Unfurnished
AN EXCLUSIVE PERMANENT HOME
Steam Heat, hot water, janitor service, modern cleaning service, model kitchens, tiled bath rooms, richly appointed reception room and sun parlor. Washington St. at Union Avenue.

The Elyria Apartments 1233 Treat St.
1 Block from Pico & Figueroa cars. Strictly modern. Fully equipped, nicely furnished, single and double apartments, steam heated. Several single rooms, best car service in the city. Walking distance. Home 55108.

Golden Apartments 1130 West Seventh
EAST WALKING DISTANCE
Cozy Homelike Rooms. Comfortable, elegantly furnished 2 and 3 room apartments, $40, $50, $60 and $65 a month. Big lobbies, parlors, garage, etc. Phone

Larchmont Apartments
Shower Baths in every apartment. Social Hall, Roof Garden and Billiard Room. Phone South 920—92097.

HOTEL OVIATT on Corner Pico and Flower Sts.
"The House of Comfort." 120 outside rooms, new and modern. $1 per day and up. Phones 10846. Broadway 1246. J. J. Hanrahan and R. Hanrahan, Managers.

THE KENDIS APARTMENTS 3710 WEST ADAMS STREET
Take 3rd st. car to Hoover st.
Two and three-room apartments, with or without hotel service. Modern in everything complete. Ballroom, Billiard, Pool and Card Rooms for the exclusive use of our guests. Bachelor Apartments to be had. Sunshine rooms. All rooms outside. Private garage accommodations.

BEST TUNA FISHING EVER KNOWN—LONG BEACH
The strong, fast and up-to-date launches "TILLICUM" and "ENDEAVOR" are ready for fishing trips every day at 8:30 a.m., returning 4:00 p.m. Rod and reel free. Phone Dan S. Kain, Home Phone 1241, or write 2126 Pine Ave., Long Beach. Booklets at Times Information Bureau, 319 So. Spring st.

Traffic Record.

SEEK CHEAPER CLAY OUTLETS.

Corona's Firebrick Product Bottled, Say They.

Greatest Tourist Movement Better Cared For.

Sanitary Drinking Cups for Railroad Trains.

Corona's claims to an inexhaustible supply of firebrick clay will be subjected to investigation today by Commissioner Gordon of the State Railroad Commission, sitting in the Supreme Court rooms in judgment in the case of the Merchants' Traffic Association of this city vs. the Santa Fe and the Southern Pacific.

Corona's participation in the case through intervenor of the Chamber of Commerce of that city, claiming that the city and neighborhood have, through discriminatory freight rates, been prevented from realizing on the "inexhaustible" clay deposits which they possess.

The case is an old one, brought by the Traffic Association in the names of practically every clay user of this city and vicinity. The demand is for reduction of clay rates between Alhambra Hill and this city from $1.50 to 50 cents per ton, and between Corona and this city from $1.25 to 50 cents a ton.

Secretary Stewart of the Merchants' Traffic Association claims that the reduction, if allowed, will mean a saving of between $75,000 and $100,000 a year to the brick, tile and pottery makers and allied industries of this city and surrounding towns. His complaint alleges that San Francisco and other points received the preference in the making of clay rates and that the Pacific Mill Coal and Clay Company, working with the Santa Fe, has effectively "bottled up" the Corona clay deposits.

Gordon is to spend five days here, on Thursday he will hear a complaint of the Huntington Land and Improvement Company vs. the Southern Pacific as to the reasonableness of charges for "setting" cars on sidings of the company. The following day he will hold court at Baldwin Park to hear the inter-related hearings of the Baldwin Park Chamber of Commerce and the Baldwin Park Domestic Water Company. The Chamber of Commerce is attacking the reasonableness of the water company's proposed increase in rates, while the company is petitioning for an authorization of these increases.

On Saturday the City of Eagle Rock will appear before Gordon here, through duly accredited representatives, to protest against certain increases in rates which are under consideration by the Eagle Rock Water Company. This hearing will be informal, for the reason that the commission intends to send Chief Engineer Bris to Eagle Rock within a few days to make a thorough investigation of the plant and physical difficulties of the water company. This action is dictated by the charge of the company that it is impossible to pump water to certain altitudes in its territory under the flat rates now obtaining.

All hearings will begin, according to recently-promulgated rules of the Commission, at 10 o'clock in the morning.

FOR TOURIST TRAVEL.

SUNSET LIMITED DAILY.

Convinced that the coming winter will see the greatest tourist movement in history, the Southern Pacific announced, yesterday, that on and after November 16 its Sunset Limited trains will be operated daily between the City and New Orleans, instead of three a week.

At the same time, sixteen hours and ten minutes will be clipped from the time elapsed running time of these trains. Under the revised schedules these trains will negotiate the 2068 miles between this city and New Orleans in fifty-eight hours and thirty-five minutes. Westbound the schedule will be sixty hours and forty-five minutes.

"It is not a speed war," said General Passenger Agent Batturs of that company yesterday, "merely an endeavor to improve service in anticipation of the California movement this winter. To this improvement in service extends the elimination of the extra charge of $10 for travel on these trains." Under the revised schedules the Sunset will leave this city for New Orleans at 8:15 a.m., and will arrive in that city at 9:45 p.m. Direct connections with the Louisville and Nashville-Southern Railway's New Orleans flyer will be made. The eastbound train, assuring arrival in New York the fourth day out from this city. This change in time of the Louisville and Nashville-Southern Railway flyer is the first in years. Westbound connections are assured by existent schedules of the Louisville and Nashville. Pullman steel equipment is to be used on all trains, consisting of standard and compartment-observation and mail and express cars.

SANITARY DRINKING.

TO USE INDIVIDUAL CUPS.

Sanitary drinking cups are now engaging the attention of the high officials of the traffic world to the exclusion of perhaps more weighty subjects. The reason is that the State Railroad Commission served notice yesterday that all trains or cars of trains which consume more than an hour and thirty minutes in negotiating the distance between terminals must be provided with cups at not to exceed 1 cent each.

The order was handed down Friday. It is effective within the State on and after today. The order is the outgrowth of the Federal regulations promulgated in March last, which compelled the railroads to dispense with the common drinking cups. In accordance with this order, the railroads have stopped in the irrigation line, and consequently called to dispense with the common drinking cups. The result was that the railroads refused to dispense the cups through their agents and Pullman porters at a cost to passengers. This plan led to abuses, hence the order of the commission that the railroads provide vendors which will turn out cups at 1 cent each.

RIVERSIDE'S SYSTEM.

MUNICIPALLY OWNED.

Riverside now has a municipally-owned water system. Under decision handed down by the State Railroad Commission that city is permitted

Daily Record.

SEEK CHEAPER CLAY OUTLETS.

Corona's Firebrick Product Bottled, Say They.

Greatest Tourist Movement Better Cared For.

Sanitary Drinking Cups for Railroad Trains.

Corona's claims to an inexhaustible supply of firebrick clay will be subjected to investigation today by Commissioner Gordon of the State Railroad Commission, sitting in the Supreme Court rooms in judgment in the case of the Merchants' Traffic Association of this city vs. the Santa Fe and the Southern Pacific.

Corona's participation in the case is through intervenor of the Chamber of Commerce of that city, claiming that the city and neighborhood have, through discriminatory freight rates, been prevented from realizing on the "inexhaustible" clay deposits which are foreseen.

The case is an old one, brought by the Traffic Association in the names of practically every clay user of this city and vicinity. The demand is for reduction of clay rates between Alhambra and this city from $1.50 to $1 a ton, and between Corona and this city from $1.25 to 50 cents a ton.

Secretary Stewart of the Merchants' Traffic Association claims that the rates, if allowed, will mean a saving of between $75,000 and $100,000 a year to the brick, tile and pottery plants and allied industries of this city and surrounding towns. His exhibit alleges that San Francisco buildings received the preference in shipping of clay rates and that the Santa Fe Coal and Clay Company, acting with the Santa Fe, has effectively "bottled up" the Corona clay output.

It is to spend five days here, beginning Monday he will hear a complaint of the Huntington Land and Improvement Company vs. the Southern Pacific as to the reasonableness of rates for "bottling" cars on sidings of the company. The following day he will hold court at Baldwin Park in the inter-related hearings of the Baldwin Park Chamber of Commerce and the Baldwin Park Domestic Water Company. The Chamber of Commerce is attacking the reasonableness of the water company's proposed increase in rates, while the company is petitioning for an authorization of these increases.

Likewise the City of Eagle Rock will appear before Gordon here, Monday by accredited representatives to protest against certain increased rates which are under consideration by the Eagle Rock Water Company. This hearing will be intended as the research that the commission needs to send Chief Engineer Bie to Eagle Rock within a week to make a thorough investigation of the plant and physical difficulties of the water company. This will be demanded by the charge of the company that it is impossible to serve to certain altitudes in its territory under the flat rates now obtaining.

The hearings will begin, according to recently-promulgated rules of the commission, at 10 o'clock in the morning.

THE TOURIST TRAVEL.

SUNSET LIMITED DAILY.

Announced that the coming winter will see the greatest tourist movement in history, the Southern Pacific Company yesterday, that on and after the 16th the Sunset Limited will be operated daily between San Francisco and New Orleans, instead of three times a week.

At the same time, sixteen hours and ten minutes will be clipped from the present running time of these trains. Under the revised schedules the Sunset will negotiate the 2004 miles between this city and New Orleans in forty-eight hours and thirty-two minutes. Westbound the schedule will be forty hours and forty-five minutes.

"It means a good war," said General Passenger Agent Batturs of that company, "merely an endeavor to give better service in anticipation of the movement this winter. The improvement in service extends to the elimination of the extra charge for travel on these trains. The revised schedules that will leave this city for New Orleans at 9:15 a.m., and will arrive in that city at 9:45 p.m. Direct connection with the Louisville and Nashville and Southern Railway's New Orleans to Washington flyer will be made by the eastbound train, assuring passengers in New York the fourth morning from this city. This change in the Louisville and Nashville Railway flyer is the first improvement in service announced by existent schedules in the Louisville and Nashville. Additional equipment is to be used on the Sunset, consisting of standard and tourist sleepers, compartment-observation cars, mail and express cars

SANITARY DRINKING.

FOR THE INDIVIDUAL CUPS.

Sanitary drinking cups are now engaging the attention of the high officials of the traffic world to the extent, perhaps more weighty subject. The reason is that the State Railroad Commission served notice yesterday that all trains or coaches which consume water as hour and thirty minutes after leaving the distance between stations must be provided with cups which will provide the water cups at not to exceed 1 cent each.

The order was handed down Friday, but it is effective within the next sixty days for readers are the terms of the order. The order is the outgrowth of the Federal regulations promulgated in March last, which compel the railroads to discontinue the common drinking cups. Under the order, the railroads in the irrigation line, and the roads coupled to dispense with the railroads to the extent that the railroads have been forced to employ porters at a cost of $1 each. This plan is followed by the railroads in the order of the railroads which will turn over at 1 cent each.

SYSTEM.

ENTIRELY OWNED.

Riverside has had a municipally-owned water system since 1895, and the decision handed down by the State Railroad Commission that only is permitted

RICH, RED BLOOD RESISTS DISEASE

Dr. Williams' Pink Pills Make Pure Blood and Restore Health.

Thin, pale people lack the power of resistance to disease that rich, red blood gives. Nervous breakdown is the direct result of thin blood. Pale people are always nervous. Such people need Dr. Williams' Pink Pills. These pills are a doctor's prescription, not a patent medicine. The prescription was used by the doctor in his private practice and was found to have such a wide field of usefulness that this efficient remedy was given to the world by being placed on sale with complete directions for use, written by the doctor himself.

Good blood means health; impure blood means continued ill health. Dr. Williams' Pink Pills make pure, clean, healthy blood. Don't put off trying them any longer, but get a 50-cent box from your druggist and begin the treatment today.

to acquire the Riverside Artesia Water Company for $195,000 and also the plant of the Riverside Water Company.

Some time ago Riverside voted $1,160,000 in bonds to acquire and extend the three plants supplying the city with water. The plant owned by Henry P. Kyes was acquired last week under sanction of the commission. The acquisitions just authorized by the commission round up the total of plants to be secured.

In permitting the acquisition of existant plants, the commission made the reservation that control of the plants was subject to such claims for water as might be enforced legally against them.

GAS, WATER, LIGHTS.

DEMANDS BETTER SERVICE.

Complaining that its gas service is poor, its water and electric rates too high, the city of Huntington Beach has filed complaints with the State Railroad Commission against the West Coast Gas, Light & Fuel Company and the Huntington Beach Company. The complaints are the aftermath of the city's transfer to the commission last week of all jurisdiction over its public utilities.

The complaint against the West Coast Gas, Light & Fuel Company charges that the corporation does not furnish an adequate supply of gas and asks the commission to compel an increase in supply and an improvement in quality. The Huntington Beach Company is made defendant to a demand that water rates be reduced and the rates for electricity be subjected to drastic revision.

Grade-Crossing Plants.

Two interlocking plants to cost approximately $35,000 are to be installed by the Pacific Electric at the grade-crossing of its new San Bernardino line over the Santa Fe on Rialto avenue, San Bernardino. The State Railroad Commission recently handed down a decision permitting the electric line to make the crossings at grade, but demanded that they be protected by interlockers. As the "invading" road, the Pacific Electric has to stand the entire expense of the interlocker construction.

Issue Refunding Notes.

Application has been made to the State Railroad Commission by the Consolidated Water Company of Pomona for authority to issue $16,000 in notes to refund existing indebtedness.

THE REAL PRODUCTS.

Great Exhibit of Fixtures of Southern California Children to Be Made at Public Library.

The claim that the climate of Southern California is the most ideal in the world for rearing children is to be elaborated by an unparalleled exhibit of pictures of scions of the Sunny Southland.

The Public Library has taken the initiative in this movement to demonstrate the truth of the claim so universally made by the people of Southern California, and plans are under way for concentrating an immense collection of pictures of children in the juvenile department of the library, beginning October 27 and continuing for one week.

All artists, photographers — both professional and amateur—are being invited to contribute to the collection. All parents having portraits of children under 14 years of age, showing special physical development, also are invited to send them for exhibition. In fact, pictures will be accepted from anybody, and the whole public is invited to help make the collection notable in every way.

Everything will be absolutely free; there will be no fees nor prizes, but simply a vast aggregation of pictures of Southern California children that will attract universal attention and delight all beholders. A day will be set apart for the schools, a day for the Woman's Million Club, a day for the Los Angeles "Ad" Club, a day for the Boosters' Club, and possibly others. On these special days the club named will be expected to exploit the exhibit in such a way as to secure the largest possible attendance of visitors.

REVELATIONS EXPECTED.

Man Charged With Attempting to Bribe Police Commission to be Tried Today.

E. W. Thompson, charged with attempting to bribe the former Police Commission by sending a $2500 check to Secretary McKeag, is to be tried in the criminal department of the Superior Court today. The defendant has retained Earl Rogers.

Thompson is quoted as saying that he will tell all the transactions in which he was the figurehead, according to the defense theory. He will probably say that somebody told him the way to get a liquor license was by paying for it. His counsel will doubtless contend that no criminal intent was in Thompson's mind.

SAVAGE DOG ATTACKS.

Gas-Meter Reader Severely Bitten, but He Manages to Beat Off Canine Assailant.

Matthew Walsh, No. 1754 West Twenty-third street, was badly torn about the right arm last night in an encounter with a savage bulldog. Only the unusual strength of the man prevented the animal from reaching his throat. The dog escaped after biting the victim on the cheek and in the side, in addition to the more serious injuries to the arm.

Walsh was attacked as he entered the premises at No. 1094 South Evergreen street to read the gas meter. The dog sprang at his throat and returned again and again to the attack when beaten off. The cries of Walsh brought assistance and the dog abandoned his victim. Walsh was given emergency treatment at the Receiving Hospital.

Grand Opening of Fur Department Tomorrow

There are several reasons why Southern California should be interested in the opening of H. Liebes & Co.'s large fur department in our store on October Fifteenth.

H. Liebes & Co. are the largest high grade fur manufacturers in the United States, and as they sell direct to you, you save the middleman's profit.

Then, again, a Liebes fur is always a guarantee of superior quality—famous all over the world. Watch for the opening October Fifteenth.

Come to The Unique

We want every woman who loves beautiful garments to come to our store and see the creations we have gathered for the Autumn season. In all our history—twenty-three years of successful garment selling—we have never offered such a great display.

Popular Prices Prevail

Suits— *$25, $35 and more.*

Dresses— *$29.50, $35 and more.*

Coats— *$25, $29.50 and more.*

This Beautiful Bernard Model is on display in our French rooms

OF SPECIAL INTEREST
—a Broadcloth, silk-lined suit—with black genuine fur collar and cuffs. A copy of an imported model *$49.50*

Beautiful Two and Three piece suits and gowns just arrived. Welcome whether to buy or to look.

"Courteous Attention a Feature"

The Unique
Cloak and Suit House Est. 1892
Isaacs Brothers Co.
725 Broadway

Swift Shifts.

(Continued from First Page.)

ington, and I have no money to get them here," he said yesterday.

DEFENSE UNPREPARED.

His attorney, Paul W. Schenck, has made but little preparation for the case, on account of the fact that Lyman has furnished him nothing. "I shall do the best I can feeling my way as we go along," he declared.

Evidence in the hands of the government is claimed to show that Lyman secured about $20,000 in cash from investors before the blow-off. When first arrested there was found on Lyman's person a note of the Panama Development Company for $23,000 and a lot of blank checks of the company.

ALLEGED VICTIMS.

The list of persons who it is alleged invested in the promises of Dr. Lyman numbers 139 persons, according to the records in possession of C. E. Webster and Raymond Gray, postoffice inspectors who have been in charge of the case since the raid on the office of the Panama Development Company in September, 1911. They are as follows:

Joseph Van Buren, E. A. Watrous, Roy O. Edwards, Mrs. Etta Phillips, Isadore Brick, Mrs. Sophia Miller, Lewis G. Wiley, Belle C. Simons, Minnie Leach, Albert C. Holley, Thomas Cosgrove, N. Moscovici, Frank Latch, Anna M. Lose, Elizabeth Leach, Bathol Boyes, Samuel Davenhall, Sarah Meyer, David H. Newcomb, Hyacinthe Amiel, Mrs. A. L. Wampler, A. E. Weightman, E. S. Pope, O. J. Mason, William Coleman, Emma Anderson, Chauncey Devore, William R. Miller, R. M. Sanders, Theodora and G. Russell Smith, Josephine Weaver, George Eddy, W. J. Lochary, George Davis, Mrs. A. Forcht, Agnes Matasky, Mary Matasky, John Smithmeier, H. O. Chase, William Terrell, Mary Collins, Paul Fink, Sterling Dryden, Thomas Kinard, Mrs. Sarah Dohig, Julius Pestor, W. I. Ramsey, William Scholling, Britta Stotel, Oscar Lawden, R. W. Graybill, H. J. Sauerland, George Harlan, W. B. Wheeler, Mary Brown, Carl A. Mueller, Emil Girard, David Murphy, Mrs. L. V. McDonald, Walter Engelke, W. H. Hamilton, James McLain, Mrs. J. Neuman, Madaline Paul, Mrs. Anna Hilton, James O. Kelsey, E. H. Durkee, J. W. Wallace, Eugenia Porter, Ewald Bahre, Irene Lipp, Raymond P. Smith, Paul Boyd, Ernest Boyd, George A. Walker, F. T. Pomeroy, Pat Conlon, W. H. Penrose, L. C. Freeman, Lewis Brodbeck, R. P. Yokisch, May J. and Philip Kloninger, A. N. Cullen, all of Los Angeles.

Charles F. M. Poppy, San Diego; B. Tilton, Prescott; C. P. Hinrickson, Coronado; H. Von Bolstenstern, Coronado; Chris Hesse, Coolidge, Kan.; E. H. Sleeper, Pomona; Fred Anderson, Soldiers' Home; Fritz Freeman, Soldiers' Home; May Lowe, Los Angeles county; James Gordon, Mare Island; Joseph Neargarder, Mare Island; Albert E. Lake, Huntington Beach; Benjamin Boyce, Long Beach; William Walters, Sawtelle; Della Deffey, Potrero; J. H. Birch, Huntington Beach; Jean Houbt, Elberon, N. J.; Charles Klononger, Lemoore, Cal.; Thomas Wilkinson, Spokane; H. A. Galliene, W. H. Galliene, Albert E. Lake, Fred Locke and P. C. Walbridge, Huntington Park; Franz and Michael Werner, San Diego; Laura M. Carver, Santa Monica; Eugene Adams, Alhambra; C. H. Wolfe, San Fernando; Arthur Burns, Sawtelle; Francis Halderman, Riverside; Mrs. Lea Sands, Santa Monica; Thomas O'Rourke, San Fernando; Dan N. Schenck, Covina; James Lake, Huntington Beach; W. H. Bentley, Westminster; Samuel Pethick, Westgate; T. Hennessey, Soldiers' Home; Henry Winters, Huntington Beach; Joel D. Cronk, Inglewood; Christ Sarnow, Milwaukee; F. A. Marek, Glendale; John and Ella Rollin, Glendale; C. H. Turner, Huntington Beach; Joseph E. Hurd, Sawtelle; C. H. Carrick, Charlotte, Mich.; T. A. Hands, Palmer Lake, Colo.; John Anderson, Hollywood; E. R. Bradbury, Huntington Beach; Kesia Vitan, San Diego; Robert Baxter, San Diego; A. W. Lingrin, Huntington Beach; M. H. Dowling, Honolulu.

REDONDO BEACH.

REDONDO BEACH, Oct. 13.—H. Hansen of San Pedro, while driving an auto from there, with two companions, was injured about five miles from this place when the machine skidded at a sharp curve and turned turtle. His collarbone was broken and head badly cut. He was brought to the Redondo Hospital. The two men with him escaped with nothing more serious than a bad shaking up.

New York of West Coast

Continued from First Page.

of private wharf on the outer harbor, on thirty and thirty-five feet of water.

"In the inner harbor the city is building 2275 feet of wharf on thirty feet of water at low tide. Of this 800 feet has been let for berthing privileges to the American-Hawaiian Steamship Company, and 400 feet additional will be built immediately for this company, together with 1000 feet of transit sheds.

"There are also nearly 20,000 feet of privately operated wharves in the inner harbor, most of them on thirty feet of water.

"As Los Angeles is the largest city on the Pacific Coast of the two Americas—the first large city to be reached by vessels coming through the Panama Canal—it is presumed that practically all vessels coming through the canal and up the coast of North America, or going to or from the Orient by the great circle route, will wish to make this a port of call. The city now has a population in excess of 500,000, and at the rate of growth of the last decade it will reach 1,000,000 by 1920. Its commerce is growing correspondingly and should therefore be attractive to shipping. Its harbor (formerly known as San Pedro) is just being developed as a municipal port, and the Board of Harbor Commissioners therefore desires data on a possible number and draught of ships which will enter here after the opening of the canal.

"Will you please inform us, therefore, if you are expecting to send any ships through the canal; whether you will probably make this a port of call, and the greatest draught of your vessels? Also, if you can, give any information as to the possible passenger traffic."

TO GREAT COMPANIES.

The list of companies to which these letters go includes eight concerns that have either made direct investigations or have applied for special information as to the Los Angeles harbor. The others are companies that are engaged in lines of traffic that make it reasonable that they should find it desirable to make Los Angeles a port of call. The list includes the following:

Allan Line Steamship Company, Ltd., Glasgow, Scotland; Booth Steamship Line, Ltd., Liverpool, Eng.; British Steam and Navigation Company, Ltd., London; Bucknall Steamship lines, London; Burrell & Son, Glasgow, Scotland; Cayzer, Irvine & Co., Ltd., Glasgow, Scotland; Chargeurs Reunis Compagnie Francaise de Navigation a Vapeur, Paris; China Navigation Company, Ltd., London; Compagnie General Transatlantique, Paris; Deutsche-Australische Dampfschiffs - Gesellschaft, Hamburg; Deutsche Levante Linie, Hamburg; Deutsche-Amerikanische Petroleum Gesellschaft, Hamburg; Fred Swift, Liverpool; Forende Dampskibe Selskab, Copenhagen; Furness, Withy & Co., Ltd., London; Hamburg American Steamship Company, Hamburg; Hansa Deutsche Dampfschiffabets Gesellschaft, Bremen; T. and J. Harrison, Liverpool; A. Holt & Co., Liverpool; Kosmos Steamship line, Hamburg; Lamport & Holt, Ltd., Liverpool; F. Leyland & Co., Ltd., Liverpool; Holland-America Steamship line, Rotterdam, Holland; Nippon Yusen Kaisha, Tokio, Japan; North German Lloyd Steamship Company, Bremen; Oceanic Steam Navigation Company, Liverpool; Osaka Shosen Kaisha, Osaka, Japan; Pacific Steam Navigation Company, Liverpool; Peninsular and Oriental Steam Navigation Company, London, E. C.; Royal Mail Steam Packet Company, London, E. C.; Union-Castle Mail Steamship Company, London, E. C.; T. Wilson, Sons & Co., Ltd., Hull, Eng.; Unione Austriaca di Nav., Trieste, Austria; Union Steamship Company, London, E. C.; Union Steamship Company of New Zealand, Ltd., Dunedin, New Zealand; United Fruit Company, Boston; Scandinavian-American Steamship Company, Antwerp.

FEARS SISTER PERISHED.

She's Believed to Be Victim of Recent Steamship Disaster on Way to Brother Here.

Fearful that his sister, Miss Sariota Cohn, perished with other unfortunate passengers on the ill-fated liner Volturno, Solomon Cohn, No. 521½ Douglas street, is exerting every possible effort to learn the girl's fate. So far as the frantic brother has been able to learn the girl's name does not appear in the list of the rescued.

The young woman, for whom great concern is felt among her friends and relatives here, left her home in Bucharest, Roumania, two weeks ago to come to Los Angeles. The last word received by the brother was to the effect that Miss Cohn would sail from Liverpool for New York by way of Halifax on the first available boat. Inquiries at the offices of the steamship companies confirmed him in the belief that she would sail on the Volturno.

Commenting on the situation yesterday, Cohn said that his last hope lies in the fact that his sister might have changed her mind at the last minute and waited for another boat. He is besieging the New York offices of the Uranium line with telegrams, seeking news of the missing girl.

Steamships.

$8.35 TO SAN FRANCISCO

When you go from LOS ANGELES to SAN FRANCISCO and SAN DIEGO go by water. There's no smoke, dirt or noise, no cramped quarters. And to be sure of getting the superlative in comfort, pleasure and luxury engage passage on either the

Yale or Harvard
"The Ships with the Perfect Service"
$20—Passenger Licenses—$21
Sailings: Every Sunday, Tuesday, Thursday and Friday to SAN FRANCISCO. Every Thursday and Saturday to SAN DIEGO.
Through tickets for Portland, Seattle, all Puget Sound and Alaska points.
ROUND TRIP RATES
For Tickets, Folders, etc., apply
PACIFIC NAVIGATION CO.
Phone F 1267 811 S. Spring St. Broy. 2200

$4.00 ROUND TRIP TO SAN DIEGO

ORIENT-INDIA CRUISE

THROUGH the Mediterranean, Suez Canal, Red Sea and Indian Ocean to Bombay and Colombo, including side trips through *India, The Holy Land* and *Egypt*, stopping at interesting points in Europe, Asia and Africa, by the

S. S. CLEVELAND (13,000 tons)
From New York, January 15, 1914
93 Days—$700 and up
Including shore excursions and all necessary expenses.

Also cruises to West Indies, Panama Canal, Around the World, Through the Panama Canal, and Mediterranean trips.
Send for booklet, stating cruise

HAMBURG - AMERICAN LINE
160 Powell St., San Francisco, Cal., or German-American Savings Bank, Spring and Seventh Sts.; Hugh R. Rice Co., with Security Trust and Savings Bank, Fifth and Spring Sts.; Thos. Cook & Son, 518 S. Spring St., and N. R. offices and S. S. offices in Los Angeles.

AMERICAN LINE
Plymouth—Cherbourg—Southampton.
St Louis ....Oct 24 New York...Nov. 7
Philadelphia Oct 31 St. Louis ..Nov. 21
Philadelphia—Queenstown—Liverpool.
Haverford ..Nov. 1 Dominion....Nov. 8
ATLANTIC TRANSPORT
New York—London Direct.
Minnetonka Oct. 25 Minnehaha ..Nov. 8
Minneapolis Nov. 1 Minnewaska Nov. 22
RED STAR LINE
London, Paris via Dover—Antwerp.
Finland ....Oct. 29 Lapland ....Nov. 12
Zeeland ....Nov. 5 Vaderland ..Nov. 19
WHITE STAR LINE
Plymouth—Cherbourg—Southampton.
OLYMPIC ..Oct. 25 Oceanic ....Nov. 8
Majestic ....Nov. 1 OLYMPIC ..Nov. 15
New York—Queenstown—Liverpool
Cedric ....Oct. 28 Celtic ....Nov. 13
Baltic ....Oct. 30 Cedric ....Nov. 20
Boston—Queenstown—Liverpool.
Arabic ....Oct. 21, Nov. 14, Dec. 15
Boston—Mediterranean—Italy
Canopic ....Oct. 25 Cretic ....Nov. 1
PACIFIC COAST AGENCY,
312 Geary St., San Francisco,
or our Los Angeles Agents.

Shop by Mail — Your order by mail will receive the same courteous attention as if here in person. Let us know your wants.

VILLE DE PARIS
317-325 SO. BROADWAY 312-322 SO. HILL STREET
A. FUSENOT CO.

LATEST MODELS *Nemo* Corsets
$3.50 to $10.00

Visit our corset department and inspect the newest fall models in this celebrated corset. There is a corset made for every type of figure, from very slender to extra stout.

The new Lastikops webbing—a NEMO invention—which is a distinctive feature of the NEMO CORSET, has created marvelous effects in corset style and comfort.

Nemo—The Corset For Stout Figures

Nemo model for stout figures is a great boon to women who have abnormally large thighs and hips. The Lastikops webbing reshapes and reduces the thighs to natural size and gives a smoothly rounded contour. Slender women will be equally interested in this splendid make of corsets.

Consult our courteous and efficient corsetieres about the NEMO model designed for your type of figure.

Nemo No 322
LASTICURVE-BACK SELF-REDUCING

Special Values in Crepe de Chine Undergarments, Petticoats, Gowns and Combinations

$5.00 Each

Made from white or pink silk crepe de chine. The petticoats have a plaited Val. lace ruffle; finished with scallop effect where joined to the crepe de chine. The Gowns are in slipover style, trimmed with lace edge or medallion. Combinations of corset cover and drawers, trimmed with Val. lace or Irish lace edge. Beautiful effects that will please the exacting taste.

Dainty Lingerie in Gowns & Combinations Special Values $2.45

Attractive gowns made from fine nainsook, artistically designed and elaborately trimmed with Cluny or Val. lace, some with Swiss embroidery. Low necks, kimono or set-in sleeves.

COMBINATIONS of corset cover and drawers, made of fine nainsook, effectively trimmed with lace, beading and ribbon. Special value at $2.45 each.

Superb Routes of Travel.

BIG 3 BEAR BEAVER ROSE CITY

First Class — Second Class
$7.35 and $8.35 San Francisco—$5.35
All Rates Include Berth and Meals
Next Sailing Wednesday, Oct. 15th
SAILINGS.
Oct. 15, 29, 25, 30. Nov. 4, 9, 14, 19, 24, 29.
SAN FRANCISCO, ASTORIA, PORTLAND—Without Change.
Through Tickets to All Points in United States and Canada via San Francisco, Portland and Puget Sound.
NEWEST, MODERN COASTWISE STEAMERS
THE SAN FRANCISCO & PORTLAND S.S. CO.
Passenger Licenses 504 504 491
C. G. KRUEGER, Dist. Pass. Agt., 517 S. Spring. Phones: Home A3731; Main 1904.

NO EXTRA CHARGE FOR BERTHS OR MEALS
Steamships GOVERNOR, Carrying 510 passengers. PRESIDENT, Carrying 502 passengers.
SAILING THURSDAYS
San Francisco Seattle or Tacoma
$6.35 1st class; $7.35 2nd class; $10.35, $27.50, 1st class
$5.35 3rd class. $22.35 2nd class; $15.35 3rd class.
STEAMSHIP "QUEEN" carrying 270 passengers
SAILING SUNDAYS
San Francisco $7.35 1st class $4.35 2nd class Seattle or Tacoma $22.35 1st class $14.35 2nd class $10.35 3rd class
Through tickets to all points in United States or Canada via San Francisco, Seattle, Victoria or Vancouver.
San Diego Daylight Excursions every Wednesday and Saturday morning. $5.00 one way; $4.00 Round Trip.
FINEST OF SERVICE. LARGE MODERN STEAMERS
Ticket Office, 540 S. Spring St. Phones—Home A3333, Main 42.

GREAT NORTHERN RAILWAY
Route of the "ORIENTAL LIMITED"
Electric Lights, Vacuum Cleaners, and Every Modern Comfort.
IT COSTS NO MORE
To go via San Francisco, Portland, Tacoma, Seattle and Spokane.
Scenery and Service Unsurpassed
Scenic Shasta Route, or Delightful Sea Trip to Portland or Seattle optional.
J. W. PHALON, T. F. & P. Agent, 606 So. Spring St.
Tel. Broadway 1316. Home F1364.

City Restaurants.

Casa Verdugo Segundo
The Spanish Restaurant
Carta de Hoy—evening Dinner—75c
Commercial Lunch 50c
Special Spanish Chicken Dinner $1.50
Steaks and Chops a-la-carte
Orchestra from the City of Mexico
736 So. Spring

HOLLAND AMERICA LINE
PARIS—LONDON—ROTTERDAM.
Twin-Screw Sailings Tuesday, 10 a.m.
*Potsdam ...Oct. 28 *Noordam ...Nov. 11
†New Am'dam Nov. 4 *Ryndam ...Nov. 18
*Via Boulogne. †Plymouth and Boulogne.
Hugh R. Rice Co., with Security Trust and Savings Bank; Thos. Cook & Son, 518 South Spring St.; German-American Savings Bank, Steamship Department.

AUSTRALIA AND NEW ZEALAND
SYDNEY via TAHITI and WELLINGTON.
S.S. WILLOCHRA (12,000 tons) sails Oct. 15
S.S. TAHITI (12,000 tons) sails Nov. 12.
S.S. MOANA (18,000 tons) sails Dec. 10.
and every 28 days thereafter.
UNION S. S. CO. OF N. Z., LTD.
Gen'l Office, 479 Market St., San Francisco.
Or all Local Agents.

LAMPORT & HOLT LINE
SOUTH AMERICA
BAHIA, RIO DE JANEIRO, SANTOS, MONTEVIDEO, BUENOS AYRES & ROSARIO
Large, new and Fast Passenger Steamers from New York every alternate Saturday.
For rates, etc., apply local ticket agents, or HUGH R. RICE & DANIELS, General Agents, 301 Produce Exchange, New York.

Steamship Tickets issued to and from ALL parts of the world. Lowest rates. Information and literature gladly furnished upon application.
CITIZENS TRUST & SAVINGS BANK,
308 So. Broadway, Los Angeles, Cal.

PUBLISHERS:
THE TIMES-MIRROR COMPANY
OFFICERS:
H. G. OTIS, President and General Manager.
HARRY CHANDLER, Asst. Gen. Mgr. and Treas.
HARRY E. ANDREWS, Managing Editor.
F. X. PFAFFINGER, Assistant Treasurer.
MARIAN OTIS-CHANDLER, Vice-Pres., Secretary.

Los Angeles Times

EVERY MORNING IN THE YEAR.
Daily, Sunday, Illustrated Weekly and Semi-Monthly Magazine. Daily Founded Dec. 4, 1881—32d Year.
Member, Class A, of the Associated Press. Leased-wire Mileage Covered: Day, 23,000; Night, 28,000.
OFFICE:
New Times Building, First and Broadway.
LOS ANGELES (Loce Ahng-hayl-ais)
Entered at the Postoffice as mail matter of Class II.

A QUESTION.

Dispatches say that President Wilson is expected to recommend the repeal of the law exempting American vessels from paying toll in the Panama Canal. Expected by whom—England?

THE DIFFERENCE.

It is curious how pretty the suggestive hula dances are in "The Bird of Paradise" and how obnoxious anything like them would be in a drama or even a comedy written about an American subject. The trouble is with civilization that it is immoral, while the savages are only beautifully unmoral.

GETTING IT BACKWARD.

The New York school board has suspended three teachers within as many days for having become mothers. There is a divorce judge in Los Angeles who suspends that many hundred wives every year for not having become mothers, even if that is not the specific charge in their husbands' complaints.

PRESERVING IT.

Science is having another discussion with itself about the origin of vitality. It would be much more sensible if a few of us who are less scientific would devote a little more consideration to the conservation of vitality. All of us know a lot about scattering our forces, but as to how near a point concentration might bring us nobody knows.

FELL FOR IT.

Gov. Sulzer expects an adverse verdict in his impeachment trial and intends to inaugurate a campaign against the Tammany chief. This is exactly what the enemies of Sulzer and Tammany planned from the start. There is a good rule in playing whist or politics of never returning the other fellow's lead if for no other reason than that he desires it.

THE REAL NEED.

Scientists are every day prescribing new forms of diet by which every man may live to be a hundred years old. It really would be more to the point if they would inform us of some sure way of providing the diet during the last forty years of this existence. If you achieve independence during the first half of this promised century of life, well and good. But if you don't, the extra years are rather a dubious blessing.

THE GAMBLER'S FINISH.

An American woman whose luck has turned at European tables has decided to reform. There are two ends for the gambler. One is to go broke and starve and the other to die of nervous prostration. When a man goes to a gambling house the proprietor always smilingly inquires if he has come for his revenge. It is always certain that he needs revenge. Every man who gambles long continues to play with the futile hope that he will get even and then quit. It never seems to occur to him that he was even before he started.

HELP WANTED.

There is a play at the Morosco this week called "Police" which does not exactly belong in good society, even though it has no white slave in it to help it out. It is a sort of a "hey there, you!" proposition. When as good a critic as Oliver Morosco is willing to give a try-out to as bad a play as "Police" we are more than ever convinced that there is no way of judging a play short of putting it on the stage and giving the people a chance at it. They will be sure in judgment. They very nearly settle the fate of a new piece by their telephones the day after it appears.

LEARNING LESSONS.

Another steamer has gone down with a great loss of life. This time it is contended that there were enough lifeboats, but they were destroyed. Possibly the explanation is satisfactory, but it is quite human that the bitter lessons of life have to be repeated many times. The owner of the Triangle Building, in which so many women's lives were lost, was arrested last week for having no fire escape on another building. The New York courts seemed to realize that this man, whose carelessness had already cost many lives, should be severely punished and he was fined $20 for the second offense. This should be a great lesson to him. Men of his type do not look upon dollars lightly. A valuation of at least 25 cents apiece on other lives will make them exceedingly careful.

TO BE EXPECTED.

President Poincare of France, as a guest of the Spanish nation, has refused to countenance bull fighting. However unpopular this may make him with the subjects of King Alfonso, it will increase his prestige in every other part of the civilized world. If President Wilson, as the guest of California, were to visit Los Angeles we should hardly expect him to attend a prize fight in the Vernon arena. We should be mightily surprised if he did. Poincare's humanitarian principles are probably as keen as those of Woodrow Wilson. The sooner Spain abolishes the barbarous bull ring, the better it will be for her reputation. And since a certain heavyweight fighter was killed at a public exhibition, many people think another "Bull ring" might also be done away with.

HOW THE TARIFF WORKS.

No man, no body of men and no corporation in the United States will benefit more by the Wilson-Underwood tariff than the California-Mexico Land and Cattle Company, in which some citizens of Los Angeles are stockholders. The lands of that company are mainly on the peninsula of Lower California, in Mexico, immediately south of Calexico, on the international boundary line. They are rented to American tenant farmers, in large measure, who devote them extensively to the cultivation of cotton. The cotton crop for this year has been picked, and the next planting will be in January and February. Between now and then there is ample time to raise crops of onions, sweet potatoes, cabbages, carrots and other vegetables. This has not been done heretofore, to any extent, because of the heavy duty on those products, and also because of an inadequate supply of labor.

Under the new tariff those articles are placed on the free list, and under it the Chinese Exclusion Act is nullified so far as Chinamen bound for Mexico are concerned. Any number of Chinese can be landed in San Francisco or San Pedro, and transported in bond to Mexicali, the little Mexican town that practically "straddles" the international boundary line. One thousand Chinese are now on Pacific Mail steamers and will be added to the number already in the service of American farmers, some of whom are cropping lands leased from the California-Mexico Land and Cattle Company.

The increased profits derived by that company from its lands on which vegetables are being raised, and will be raised, by its tenants will be further augmented by an increase of dairy products, which, under the new tariff, will come in free.

The farmers of Imperial Valley will be sorely hurt by the tariff. They cannot, with labor that is high-priced and difficult to obtain at any price, compete with dairy and vegetable products raised a few miles away on Mexican soil by Asiatic labor on the lands of the California-Mexico Land and Cattle Company.

It was, among other things, a consideration of the disastrous effects upon the farmers of Imperial Valley of the Wilson-Underwood tariff that caused The Times to adhere to the Republican policy of protection, and oppose with all its might the free-trade iniquity.

It is perhaps not inappropriate, in this connection, to candidly admit that some of the proprietors of The Times are directly and pecuniarily interested in the California-Mexico Land and Cattle Company.

The logic as well as the peculiarity of the situation are obvious to every man of sagacity—to every man who has a "thinker" attached to his mental make-up. See?

A PEACEFUL LABOR UNION.

Both employers and employees, or, as they were then called, "masters and servants," were members of the labor guilds of the Middle Ages. There were often individual grievances to be adjusted, but no class grievances, for it was recognized that master and servant belonged to the same class and that their interests were common interests. Whether the worker had a grievance against the employer or the employer had a grievance against the worker, the matter was submitted to the guild, and its decision was final.

The inherent vice of the labor organizations of today is their avowed purpose to exclude from opportunities of employment all workers who are not members of a labor union, and to establish the closed shop by intimidation and assault of workers and destruction of property of employers. When it is conducted by such methods and for such a purpose the modern labor union is an industrial despotism of the most sordid and brutally selfish character. Labor unionism was bad enough before it added syndicalism and sabotage to its methods. A union that adopts syndicalism is as bad as a combination of burglars or highwaymen. Of course this criticism does not apply to labor unions that do not include the pursuit of criminal methods among their practices. The great mass of American workmen are peaceful, industrious and law-abiding. French sabotage and British syndicalism do not appeal to them. Though they are sometimes deluded into giving countenance and financial support to the I-Won't-Workers, they do not, as a rule, accept their criminal doctrines.

The Times is pleased to note the organization of a labor union at Kansas City on the basis of eliminating strikes as a means of enforcing demands of any kind. Its members disclaim any intent to dictate to employers how they shall conduct their business. Any demands of either employer or employed will be made the subject of amicable adjustment and discussion. No employer will be compelled to retain a workman against his will, and no workman will be required to work if he wishes to leave his job. Collective bargaining is not prohibited, neither is it made obligatory. If a workman is expert enough at his trade to obtain higher wages than the collective rate, it is his privilege to do so. If he is so slow and unskillful as to be worth less than the collective rate, the union will not compel the employer to pay him more.

UNETHICAL TRADERS.

One of the later developments of commercial life is the formation of "legitimate trader" associations. These associations are formed upon an all-around "thou-shalt-not" basis. The manufacturing corporation that is a member of the "legitimate traders" association must not sell to a consumer or a retailer. It must ship its products only to wholesale merchants. Wholesale merchants must not sell to consumers or except to retail merchants, and retailers must confine their trade to certain defined limits of territory.

If a manufacturer of agricultural implements receives an order for a carload from fifty farmers, who have banded together for that purpose, he will not fill it, but will refer the applicants to the nearest wholesale house in their vicinity. The wholesale house will in turn refer the proposed purchasers of plows to the retail merchants within their respective jurisdictions, and if a plow buyer who lives in Colton tries to buy a plow in Redlands, the Redlands merchant either will not sell it to him or will accept his order and pass it along to the Colton merchant—that is, if all parties are members of the same traders' association. The consumer must pay a manufacturer's profit, a wholesaler's profit and a retailer's profit. The manufacturer is in turn a member of a price pool, a producers' pool and a territorial or percentage sales pool, or all four of them.

These associations publish rating books establishing the credit rating, business standing and classification of dealers. These rating books designate by arbitrary rules who are manufacturers, who are wholesalers and who are retailers.

"The Blue Book of the lumber trade," says the American Economic Review, "is published by a corporation called the "National Lumber Credit Manufacturers' Corporation," the stock of which is either owned or controlled by an association composed of fifteen or more of the largest manufacturers' associations in the United States. The Green Book of the Southern Wholesale Grocers' Association was published by that association, and the Blue Book of the plumbing trade was issued by the national committee of the Confederated Supply Associations.

"Whenever," writes William S. Stevens, "one whom the retailers regard as a consumer has been listed as a retailer, the retail association of that district has insisted that his name be stricken from the list and he be properly classified as a consumer. Shipments direct to such consumers were strictly barred by the retail associations. Complaints were made by the members of the latter whenever any wholesaler, manufacturer, dealer, or agent shipped to a person not regarded, according to the classification, as a legitimate retail dealer. In case of such complaint the matter was usually taken up with the manufacturers' or wholesalers' association if the offending party was a member of one. If not, the secretary of the retail association could take up directly the shipment in question, exerting delicate pressure through the fact that the retailers, members of the said association, might refuse the offending manufacturer or wholesaler any further orders. In the same or analogous ways the wholesalers' associations endeavor to prevent the shipment from producers and manufacturers to others than the members of the wholesale association."

In certain cases the names of individuals and concerns making "unethical" shipments have been published in the trade journals, thereby operating as a boycott. In other instances lists of such individuals and lists of legitimate dealers have been sent through the mails by committees on classification or by secretaries of retail associations.

Co-operative societies, the members of which purchase supplies at cost, are ranked as consumers and placed under the ban both with wholesalers and manufacturers. This is probably the reason why there are no real co-operative stores in existence. Those so designated sell goods at a profit, and to all persons, the profits derived being divided among stockholders in proportion to the amount of their purchases.

The parcel post is destined to seriously affect the retail and even the wholesale trade for all articles weighing but a few pounds. A manufacturer of hats, or shirts, or shoes, or clothing, or cigars, for instance, will advertise to sell his wares and deliver them by parcel post at a price that will eliminate both wholesalers' and retailers' profits, and he will obtain a large cash custom, for of course credit sales by parcel post will not be in order.

LOSING THE PHILIPPINES.

The New York Tribune inquires in phrase that is undiplomatic, if not discourteous, whether Gov. Francis Burton Harrison resembles most a buncombe vendor or a bunco steerer. It uses language that is more pungent than parliamentary in criticising the Governor's address to the Filipinos, wherein he promises the bolo men and others of those Orient isles that soon they shall be freed from the malignant and tyrannical domination of the United States, but, "for the present"—that is so long as his salary is paid—he, as the representative of Uncle Sam, will be responsible for their welfare and progress.

Mr. Harrison is a human megaphone whose business it is to toot and retoot the utterances of President Wilson, and President Wilson's utterances with respect to the Philippines are boiler-plate reproductions of the 1900 and 1904 blatherings of the then boy orator of the Platte, now the Chautauqua $500-per lecturer, who sometimes makes a one-day stand in the State Department.

It will be remembered how the Peerless One flourished his epaulettes, untarnished by exposure to Cuban dews, and clanked his sword, guiltless of Spanish gore, up and down the Senate lobbies and persuaded nineteen Democratic Senators to vote to ratify the treaty of Paris by which the Philippines were added to our domain. And it will not be forgotten how, after the treaty was ratified, largely as a result of his efforts, he turned a double-back-action somersault and perambulated the land denouncing Uncle Sam as a brass-mounted Roman despot, a revival of Julius Caesar in a swallow-tailed coat, who was oppressing the Filipinos by governing them when their dusky souls were yearning for a freedom that would enable them to loot Manila and cut the throats of all who refused to sing hosannas to Aguinaldo.

Ever since then the Democratic party—always accustomed to bo-ed by the nose as tenderly as asses are—has been braying at the behest of Bryan for Philippine independence.

Now, by virtue of the treachery of Roosevelt, the Democrats are in power, and Mr. Wilson has avowed his intention to follow the promise of the Baltimore platform and "lose the Philippines."

How is he going to accomplish that stunt? "The American title to sovereignty in the Philippines," says the New York Tribune, "rests upon what the Constitution describes as the supreme law of the land; to wit, a treaty, made by the President, ratified by the Senate and executed by act of Congress. That treaty says: 'Spain cedes to the United States the archipelago known as the Philippine Islands.' There is no limitation or qualification. Our ownership of the islands is absolute and perpetual. The phrase is identical with that which gives us title to Porto Rico, and substantially so with those phrases upon which rest our titles to Louisiana, Florida and Alaska. All talk about either our authority or our responsibility being merely 'for the present' is twaddle.

"The complete and perpetual sovereignty of the United States over those islands having thus been established by the supreme law of the land, it is fitting to ask by what right Mr. Harrison promises, for himself or for the President, that it shall be abrogated as soon as possible. Does he imagine that he or the President has power to do such a thing? By the supreme law of the land the Philippines are the property of the United States, and the Constitution explicitly provides not that a Governor-General, with the indorsement of a Filipino agitator, nor the President, but that Congress, and Congress alone, 'shall have power to dispose of and make all needful rules and regulations respecting the territory or other property of the United States.' We are not aware that Congress has repealed the treaty of 1898 or has in any way provided for the alienation of the Philippines."

Is there any answer to this? Will Mr. Wilson or someone who represents him offer that answer for the enlightenment of the readers of The Times?

Our Boys' Opportunity.

[H. H. Windsor in the September Popular Mechanics Magazine:] Luther Burbank, by experience and accomplishment doubtless the best qualified man in the world today to make such a statement, says the great opportunity for our boys and young men is in agriculture. He points out that after the young man has spent eight years at hard study of medicine, the law or engineering, he has not made a success; he is only prepared to commence the battle for it. Whereas, to add but one kernel of corn to each ear grown in this country in a single year would increase the supply five million bushels. One improvement in the potato is already paying back $17,000,000 a year. Everything we eat and wear comes out of the ground. With less than half our population raising things, should there be any wonder that the cost of living has increased 58 per cent. in fifteen years? To quote from Mr. Burbank:

"What the world needs, urgently and now, is men who can increase the forage from our present acreage so that 16 cents will buy a pound of the choicest sirloin, as of old, instead of a pound of rump, as now.

"What the world needs is not theory, or agitation, or college lore; there are plenty of these, and at a cost of one hundred and eighty million dollars per annum in money and who knows how much time, they have succeeded in increasing our crop yield only a bare 3 per cent.

"What the world needs is men who can do to agriculture and to horticulture what Edison did to electricity, Carnegie to steel, and the Vanderbilts, Hills and Harrimans to transportation—develop their efficiency."

Two Things We Can't Escape.

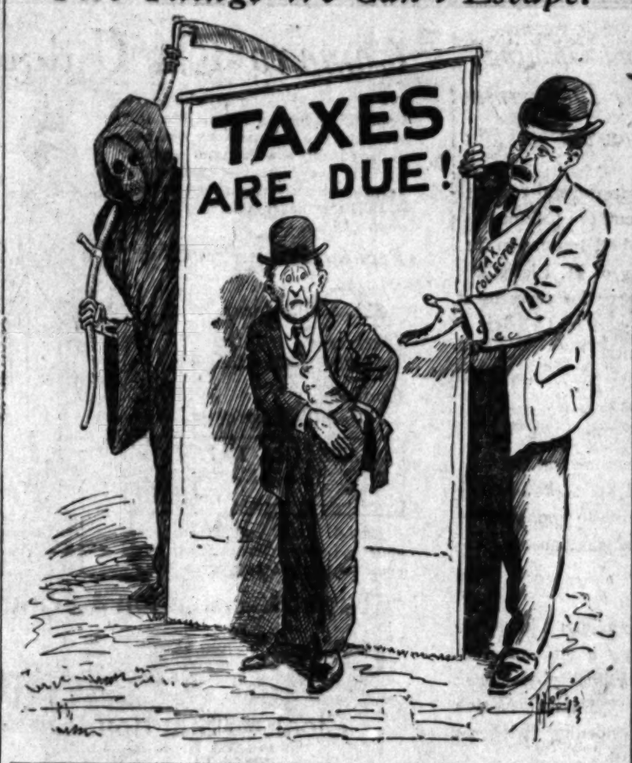

PLAYING THE GAME.

BY HENRY CHRISTEEN WARNACK.

"And another little kid came in."

Carlisle had knocked a foul over the fence. This had evoked an expression of delight from the lips of the fairest fan. She clapped her hands in glee. They were fine, white and capable. I looked at the lips. They were full and red and of the right arch. The eyes were velvet dark, and the hair was midnight spun fine. I judged her heart was right, too, since she was lost in joy because the misfortune of a long fly in the wrong place meant the admission of another baseball-hungry youngster into Washington Park.

In another moment we witnessed the triumphal entrance. He had freckles and red hair. "All boy," she commented. "I could never have forgiven him for having brown hair and a pale face." She looked up from a picture hat and shot me through with the velvet eyes.

"Wouldn't it be great," she mused, "if life were played like baseball? Just supposing business was run by a set of rules open and above board with a real umpire whose regulations were not mere legal tricks, with all kinds of loopholes in them. Business would be worth while if it was true sportsmanship, wouldn't it?

"I have often thought what a bully thing it would be if out in the world we watched the other fellow's game with some of the sympathy that we give the Tigers when they are bucking Portland. Out here we try to understand the other fellow's game. We give him credit and support. If he makes a break, we forgive him because we understand his side of it. When he is up against something hard, we cheer him on, instead of knocking. Our favorite pitcher may be in a bad hole with three men on bases and a danger of walking the next. In business a man in that fix would be headed straight for bankruptcy. In baseball, we fans uphold him with good will and confidence until the pitcher, the team and the game are saved along with our own feelings. We sit here in play and do the right thing. Then we go out into the big world, where the play is pathetically in earnest and we do the wrong thing."

At that minute a ball passed the catcher and landed plump upon the pad of the umpire. "Do you know," she said, "I never get over the comedy of their putting a soft mat over that heart of stone. The umpire is made out of iron and they give him a velvet shirt. Everybody in the world ought to be protected from umpires, so the whole world organizes to protect the umpires from itself."

Then she forgot about me and yelled, "Kill him! Kill him!" I suspected the lady of the utmost cruelty, but then I had other reasons for believing this and the more I looked at the velvet eyes and hair, the more I wondered if it was the umpire who was in danger.

Patterson singled and made first. Patterson is very tall. My lady's eyes lighted. "All baseball players should have something the matter with them," she said earnestly. "Then we could tell who was at bat without looking at the score. They should all have red hair or bow legs or run in funny ways, wear red shirts, or be taller than one another, so that each could be easily distinguished. I don't want to wait for tomorrow's Pink to find out who is my hero of today."

The fairest fan's velvet eyes swept the grand stand and I mourned their loss, even for a minute. "I love these people," she said. "They are really Americans. They understand each other without talking about it. I think words are a tremendous joke. If God made them, they must be the funniest thing He ever did. I cannot imagine any good thing needing to be explained. Baseball just acts and that is enough. It is something alive and you do not have to speak about it.

"That man playing from his seat there is in the game as much as if he were on the diamond. When he was a boy he did play baseball and he is afraid now to miss a game for fear he will drop out of something that he cannot get back into. Men who play baseball are afraid to quit. It is a part of their youth and its precious illusions.

"From where we are sitting, I can see the owner of a big book store, a Superior Court judge, a prominent dentist, a clerk from the Alexandria Hotel, the rector of our largest cathedral and three Catholic priests I do not know by name. Near them is the manager of a theater, a barber, a contractor, a bar-keeper and no end of men whose faces tell interesting stories and with whom I feel an acquaintance and a very real and keen fellowship. If any of these people spoke to me out here it would seem like a part of the game, but if they did the same thing downtown, which they would not, I would be shocked and you would want to fight."

Somebody died on first. The little witch shouted with delight. "Three down and no score," she said. "Bad luck to the enemy forever." I said "amen" and wished I might be friends forever, and maybe a little more.

TURKISH ENGLISH.

The Missionary Herald gives the following example of the struggles of the young Turks at college trying to learn our language:

"Vapor is dried water."

"Oxen, a kind of house animal that gives us milk."

"Steam is a post which the water makes in the weather."

"Hatchet, place for make the hat."

"I and my defunct mother were seated by the fireside."

"Here the tear of indigence is loaded over my thinks as a parasite."

"We heard the baying of the hen, the baying of the cow, the bawling of the hare, and the croaking of the pigs."

"Satin, a kind of water which used to show the weather."

"Scrubbed, to walk without boots."

"Proud, a man who has no wise and do himself big."

"Treacle, a swift food which is made of sugar."

"We were too much glad because we are going to near from after a durable tiresome of toil to enjoy a repose in the arm of our village."

"We have many chances in the college to improve the English language."

A Valuable Table.

[National Magazine:] To weigh without scales:

Ten eggs—one pound.
Soft butter size of egg—one ounce.
One pint A sugar—twelve ounces.
One pint brown sugar—thirteen ounces.
Two teacupfuls (level) granulated sugar—one pound.
Two teacupfuls (well heaped) A sugar—one pound.
Two teacupfuls soft butter—one pound.
One pint liquid—one pound.
One pint chopped meat—one pound.

Pen Points: By the

Again refer to Dr. Jekyll and [illegible] as the Gov. Sulzer of his time.

There are no lions in [illegible] colonel can shoot the rapids of the

It is possible that, after all, the death of the Barbary Coast has been exaggerated.

Baseball will soon give way to [illegible] but the snowball is long delayed in Southern California.

Some sweet day it will be possible buy a pair of shoes with rubber [illegible] ready on them.

A young deer was shaved on Vermont avenue the other night. And it was [illegible] silt skirt, either.

Getting right down to cases, as we would put it, Gov. Sulzer was convicted of a panhandler.

The earth appears to be [illegible] under Clarence M. Taggart, City Treasurer and Tax Collector.

Sauerkraut is still going up, and the [illegible] ure is now $30 a ton. However, [illegible] folks can eat a ton.

Strike reported among the [illegible] in Pittsburgh. Why not make [illegible] some of their ropes?

It required 2,200,000 pounds of [illegible] run the Postoffice Department last [illegible] say nothing of the red tape.

M. Pegoud is not the only man who can stand on his head in the air. Secretary Bryan, frinstance.

It now appears that Mayor [illegible] an estate valued at $2,000,000. [illegible] body is speaking well of him.

Eighteen students have been [illegible] from West Point for hazing. [illegible] tice has been stopped—again.

No doubt the talk of an army of Ulster men to fight against home rule will be taken in a Pickwickian sense.

A woman up-State recently killed two snakes in a single day. She had only been that sort of woman.

However, if sauerkraut was $30 a ton there are a lot of people who would complain of the high cost of living.

With the continued advance in the price of beef we might as well, in the words of Rabelais, "return to our muttons."

Ex-King Manuel seems to be the most popular young loser, having a throne and a wife within a short [illegible]

It is becoming quite the thing to get the autograph of Gabe Parker, the state treasury register, on the [illegible] notes.

The newest French superdreadnought is named Lorraine. Why not a nine to be known as Alsace—just to please many?

The football season is on and the collar bones are already in evidence. Evidently the new rules have made the game none too safe.

If the new Chinese republic can succeed in getting itself recognized by a respectable number of Chinese, it is possible that the powers will also recognize it.

And speaking of Cuba, the Hon. A. Mitchell Palmer, the able partner of the President in the House, is giving a perfectly good imitation. And he is quite popular.

Men may come and men may go, but revolutions may revolutionize the world in many respects; but there is nothing to take the baby so good as plenty of the old-fashioned catnip tea.

The Columbia School of Journalism is ready, but after all there is no substitute for a journalistic school than an appreciative audience. This may be a fact to be deplored, but it goes.

Back in little old New York [illegible] going through the usual performance of defeating the Tammany candidate for Mayor. If they would only [illegible] in the booth instead of the [illegible] counts.

London papers want to have [illegible] England is to suffer a total [illegible] might organize a ball team and [illegible] Henry Berry crowd. If they could [illegible] that team sport is indeed dead on the little island.

Heroes come and go in the world of sport. Ten years ago the [illegible] Sutton in tennis was the talk of the country. Now Francis Ouimet, a mere [illegible] won the golf honors of the world. Who will be the next?

CONTENT IN THE WOODS.

O worshipers of cities, I have seen
The price you pay for all your [illegible]
For walls of gray you give the [illegible]
For green.
For straitened streets a [illegible]
joys.
You give your daughters up to [illegible]
And your sons to [illegible]
You slay your sons to [illegible]
God! It has seemed to me you [illegible]
For all your glitter and for all [illegible]

And you, you dare to [illegible]
Who dwell beneath the [illegible]
stars.
You catch but echoes of [illegible]
I hear the morning [illegible]
When banners wave, while [illegible]
air.
When splendor [illegible]
nent.
When noise and strife [illegible]
are there.
And I am here. And I am [illegible]

POLICE ARE QUITE ACTIVE.

Various Assaults at San Diego Excite Populace, but the Truth Is a Different Matter.

[BY DIRECT WIRE TO THE TIMES.]

SAN DIEGO, Oct. 13.—[Exclusive Dispatch.] Placing every other interest in the department secondary, the entire detective force is today working on the case of the degenerate who, nearly a week ago, assaulted little 6-year-old Stella Kehr.

With an unusually accurate description of the fiend to work upon, every possible clue which has turned up has been worked out. Fully seventy-five suspects have been before the child but there has been no hesitancy in her rejection of every one of them. Her assured manner in looking over the men brought in has given the police confidence in her ability to identify the right man should he be taken into custody, and officers are doing their best to apprehend him. Two definite clews were picked up today.

The first is that of J. M. Swindall, who is advertised for by Sheriff E. G. Martin of Ventura for a similar crime, the victim being a 5-year-old child. The other is the man reported by Deputy Sheriff Bludworth of Del Mar, who says a man answering the description of the assailant passed through Del Mar Wednesday of last week the day following the crime. He also was seen in Encinitas, and the police are close on his trail. Some of the detectives are working on the theory that the criminal is a drug fiend; others refuse to accept this as reasonable, and are keeping close tab on two or three men who have been accused of similar crimes in the past, but whom the police have not been able to convict from lack of sufficient energy on the part of the prosecutors. The description given by the child, and to which she adheres fully, is as follows: Tall, slender, blue eyes and dark hair, "pretty" face, rosy cheeks, white teeth. Dark blue suit, white shirt with fine light blue stripes; collar and no tie. Black shoes, dark hat, creased in center and with a wide black band around it. Swarthy, round face and round [illegible]

Other assault cases have been reported to the police, but they say there are always more or less of these, and for the most part they are not serious. Two Mexicans assaulted a woman Sunday night, but the charge was pressed against them and they were released. When one is given a great deal of publicity by the police, there is always more or less fuss made over slighter cases, and charges are brought that the order has been abandoned. Enemies of the present police force, who have tried in numerous ways to make trouble for them, are only too quick to grasp an opportunity to question the efficiency of the force, and to use whatever publicity such an outcry is given by the press to further their cause.

Chief Wilson has many such enemies in San Diego, and as the result of a move against Mayor O'Neall and Superintendent of Police Manney, directed at aborning from lack of support, they have turned to the old familiar cry of inefficiency to gain their end. It is easy to stand by and tell a fire department how to control a blaze, and it is equally easy to sit in the security of a well-protected home and tell a city how its police force should be conducted.

NEARLY ASPHYXIATED.

Miss Nora Gemas, No. 1155 South Dahlia street, was overcome by gas fumes last night and narrowly escaped asphyxiation while going through the house at No. 610 North Vista street. The house, owned by Irene Gemas, was vacant, and the young woman went into it without suspecting anything wrong. She was overcome a few minutes later by her sister, Miss Laura Gemas, who found her unconscious on the floor. In some manner one of the gas pipes had become disconnected, permitting the fumes to escape. Miss Gemas will

LETTERS TO "THE TIMES."

[The Times invites strong, clear, bright expressions of opinion on current subjects, timely, pertinent and popular. Brevity should be kept in sight. Personalities, malicious and personal controversies not welcomed. Value is added to such letters by the signing of the writer's true name, which will be either published or withheld at the owner's request. All letters offered for publication should be typewritten, on one side of the paper, and are subject to editorial supervision.]

Joe Scott Again—His Breaks.

LOS ANGELES, Oct. 13.—[To the Editor of The Times:] Dr. Paul Edwards's letter on "Joe Scott and the Schools" in this morning's Times hits the bull's-eye. The doctor sizes up the situation very accurately and I believe a large majority of the people in this city will agree with him. But don't think for a moment that Joseph will resign. He is almost certain our schools could not be run without him, and he is too public-spirited to permit things to go to smash. Mr. Scott is still a member of the school board because he is a politician first, last and all the time. And that is not all. He keeps his political fences up at the expense of the service and always has. Let our superintendent undertake to introduce a reform measure into our schools which does not meet with the approval of the teachers' clubs and you will see how quickly Mr. Scott will go out of his way to turn down the superintendent and get in out of the wet. No, there is no politics in our schools. No, indeed. However, possibly Mr. Scott is ordinarily as ignorant of what the school board is doing as he said he was of what Clarence Darrow and Job Harriman were doing prior to the McNamaras' confession to dynamiting the Times Building. Where ignorance is bliss—you all know the rest.

F. H. ALLEN.

TALK FOREST RESERVES.

Northern Officials Here to Discuss Management of Fires With Local Expert.

H. S. Graves, chief of the forestry bureau of the United States, Coer Du Bois of San Francisco, district forest supervisor for the California-Nevada district, W. M. Slosson, supervisor of the Santa Barbara reserve, and R. H. Charlton, supervisor of the Angeles reserve, held a conference in the office of the last named yesterday, when conditions in the local reserve were discussed and commented upon. The fact that the record of Supervisor Charlton in the management of forest fires was of the highest standard and at the head of all the California reserves was commented on in a congratulatory way.

Forester Graves said that the government would do everything in its power to increase the value of the Southern California water-shed and protect it from the ravages of fires. The most danger in that regard comes from campers who are negligent and do not observe the rules of the national forest. The 10 per cent. of the income of all national forests would be used, the chief forester said, for the improvement of roads in the big woods.

GO
R
are
GOO
Our
the fo
world
mater
That
of St
comfor
tion.
Best S
$3.50 t
336
THE WA
M.R.—For sale
short, coat sleeve
brand new Pyra
price ten: one
15 you want a

LETTERS TO "THE TIMES."

[The Times invites strong, clear, bright expressions of opinion on current subjects, timely, pertinent and worthy; should be kept in sight. Essays political, religious and personal controversies are excluded. Brevity is essential to such letters by the signing writer. Take a stand, which will be either published or withheld at the owner's request. All letters offered for publication should be in typewriting, double spaced, and are subject to editorial supervision.]

Joe Scott Again—His Breaks.

LOS ANGELES, Oct. 13.—[To the Editor of The Times:] Dr. Paul Edwards's letter on "Joe Scott and the Schools" in this morning's Times hits the bull's-eye. The doctor sizes up the situation very accurately and I believe a large majority of the people in this city will agree with him. But don't think for a moment that Joseph will resign. He is almost certain our schools could not be run without him, and he is too public-spirited to permit things to go to smash. Mr. Scott is still a member of the school board because he is a politician first, last and all the time. Political fences up at the expense of the service and always has. Let our superintendent undertake to introduce a reform measure into our schools which does not meet with the approval of the teachers' clubs and you will see how quickly Mr. Scott will go out of his way to turn down the superintendent and get in out of the wet. No, there is no politics in our schools. No, indeed. However, possibly Mr. Scott is ordinarily as ignorant of what the school board is doing as he said he was of what Clarence Darrow and Job Harriman were doing prior to the McNamaras' confession to dynamiting the Times Building. Where ignorance is bliss—you all know the rest.

F. H. ALLEN.

PALE FOREST RESERVES.

Northern Officials Here to Discuss Management of Fires With Local Expert.

E. S. Graves, chief of the forestry bureau of the United States, Coer Du Bois of San Francisco, district forest supervisor for the California-Nevada district, W. M. Slosson, supervisor of the Santa Barbara reserve, and R. H. Chaffee, supervisor of the Angeles reserve, held a conference in the office of the last named yesterday, when matters in the local reserve were discussed and commented upon. The fact that the record of Supervisor Chaffee in the management of forest fires was of the highest standard and at the head of all the California reserves was commented on in a congratulatory way.

Forester Graves said that the government would do everything in its power to increase the value of the Southern California water-shed and protect it from the ravages of fires. The most danger in that regard comes from campers who are negligent and do not observe the rules of the national forest. The 10 per cent. of the income of all national forests would be used, the chief forester said, for the improvement of roads in the big woods.

POLICE ARE QUITE ACTIVE.

Various Assaults at San Diego Excite Populace, but the Truth Is a Different Matter.

[BY DIRECT WIRE TO THE TIMES.]

SAN DIEGO, Oct. 13.—[Exclusive Dispatch.] Placing every other interest in the department secondary, the entire detective force is today working on the case of the degenerate who, nearly a week ago, assaulted little 6-year-old Stella Kehr.

With an unusually accurate description of the fiend to work upon, every possible clue which has turned up has been worked out. Fully seventy-five suspects have been before the child but there has been no hesitancy in her rejection of every one of them. Her assured manner in looking over the men brought in has given the police confidence in her ability to identify the right man should he be taken into custody, and they are doing their best to apprehend him. Two definite clews were turned up today.

The first is that of J. M. Swindall, who is advertised for by Sheriff E. S. Martin of Ventura for a similar crime, the victim being a 5-year-old child. The other is the man reported to Deputy Sheriff Bludworth of Del Mar, who says a man answering the description of the assailant passed through Del Mar Wednesday of last week, the day following the crime. He also was seen in Encinitas, and officers are close on his trail. Some of the detectives are working on the theory that the criminal is a drug fiend; others refuse to accept this as reasonable, and are keeping close tab on two or three men who have been accused of similar crimes in the past, for whom the police have not been able to convict from lack of sufficient evidence on the part of the prosecution. The description given by the child, and to which she adheres strictly, is as follows:

Tall, slender, blue eyes and dark hair, "pretty" face, rosy cheeks, white teeth. Dark blue suit, white collar and no tie. Black shoes, dark hat, creased in center and with one light blue stripes; a wide black band around it. Light round face and rough complexion.

Many assault cases have been reported to the police, but they say there are always more or less of a fake and for the most part they are not serious. Two Mexicans arrested a woman Sunday night, but the charge was pressed against them and they were released. When one is given a great deal of publicity by the police, there is always a big fuss made over slighter cases, and charges are brought that are above has been abandoned. Many of the present police force, who tried in numerous ways to get into trouble for them, are only waiting to grasp an opportunity to test the efficiency of the force, or has whatever publicity such matters is given by the press to their credit cause.

When Chief Wilson has many such cases in San Diego, and as the move against Mayor O'Neall and Superintendent of Police Manning "cleaning" from lack of evidence, they have turned to the old charge of inefficiency to gain their ends. It is easy to stand by and say that if the department how to control the situation, and it is equally easy to criticise the work of a well-protected police force, but until a city how its police should be conducted.

NEARLY ASPHYXIATED.

Mrs. Nora Gomas, No. 1155 South Main street was overcome by gas last night and narrowly escaped death, while going to bed at her home at No. 416 North Main street. The house, owned by Mrs. Gomas' parents, was vacant, and the family had moved into it without incident anything wrong. She was found a few minutes later by her husband, who, found one of the gas pipes disconnected, permitting the escape of gas. Mrs. Gomas will recover.

Lasting Lesson.

CHILDISH HUFF SEARS HEARTS.

BABY WANDERS FROM HOME IN MOOD OF PIQUE.

Mother's Chiding Words in Early Morning Cause Little Girl to Flee from Home—Found Near Griffith Park After Dark—Glad Reconciliation Soon After.

Such a queer, paradoxical little note it was—Rosie hadn't intended it to be so—breathing tragedy and woe and heartache. She had grown very old in those few minutes before she ran away and tragedy, real or imaginary, looms large in the mind of an 8-year-old whose heart has been wounded.

"My dear mamma;" so the note ran, "I am sorry to tell you I do not like you.

"With love and kisses.

"From ROSIE."

Mrs. Rosie Berkeley, No. 611 West Ninth street, found the note on the kitchen table when she returned home last night. Somehow the heartache in the little note was transferred to the bosom of the mother, for she remembered with a sudden pang the hurt look in the baby eyes when she had spoken shortly to the little one early yesterday morning.

The police at Central Station roused into unwonted activity. Somewhere at the other end of a telephone line a frantic mother was sobbing something about a lost baby. Lieut. Adams tried to calm her, tried to explain that the child had perhaps wandered to a neighbor's. The mother knew different. Before her mind's eye there came the vision of a hurt, surprised look; the sensitive quiver of baby lips—oh, how she repented the haste which had blinded her to the childish pleading of the early morning.

Away out near Griffith Park, miles and miles away from home and "mamma," a very little girl with tousled yellow hair and tear-dimmed blue eyes, plodded wearily up a steep path. She had eaten nothing since morning. Dust from the roadside settled on the damp cheeks. She had never walked so far before and she was, oh, so tired. Underneath the neat little apron a very sore heart pounded furiously. All these hardships—they were very real hardships to the runaway—she stood stoically. Only there was one thing that bothered her most. Every time she thought of home and "mamma" a hard lump rose right up in the little throat and almost choked her.

"I won't go back. I won't ever go back." Piercely the words trembled on fevered lips. Weary and faint with hunger and fatigue she was still rebellious. She had been a good girl. She had gone to school and stayed at home while her mamma worked and had not played with rude children, and now—now her mother had broken her heart.

The great shadows of the near-by mountains crept down over her. How far she had come and it was almost dark. She wondered what the folk at home thought by now. The heat of the sun had departed now. The air was cool and refreshing. She would sit down for a time and rest.

The family of William Mead, No. 2401 North Vermont avenue, was at dinner last night. The hysterical screams of a child brought them to their feet. Out of the dark shadows that frowned down from the lofty heights above them burst a little girl with wide, frightened eyes, and a heart beating like a trip hammer. She did not remember her name. She did not know where she lived. Somehow her mind had retained a telephone number and after awhile she grew more calm under the kind treatment of Mrs. Mead, and gave the number. A few minutes later and Mr. Mead's big touring car was eating into the distance between Griffith Park and No. 611 West Ninth street.

Policemen and neighbors and friends and strangers, many of whom had but just returned from a fruitless search, were at the Berkeley home when the machine stopped. The child saw none of them. Out of the automobile and straight into the outstretched arms of the white-faced mother sped the tiny atom of femininity. All the heartache, all the bitter thoughts, all the troubles of the little life were forgotten in that moment.

"I didn't mean it; oh, mamma, mamma, I didn't mean a word of that wicked note!" sobbed Rosie.

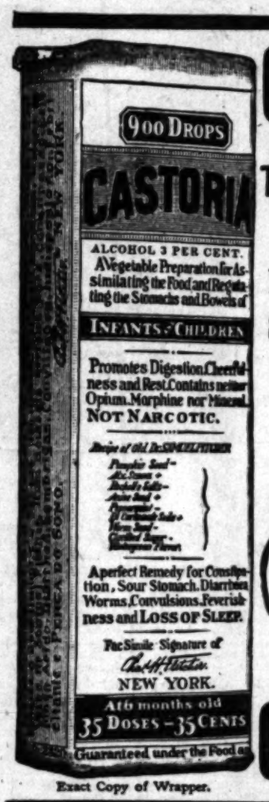

Exact Copy of Wrapper.

CASTORIA
For Infants and Children.
The Kind You Have Always Bought
Bears the Signature of Chas. H. Fletcher.
In Use For Over Thirty Years
CASTORIA
THE CENTAUR COMPANY, NEW YORK CITY.

Gift Pieces in Our Crystal Sale at Effective Prices

Many hundreds of odd pieces in Crystalware, cut, blown, engraved and silver-mounted, are to be found priced at startling reductions.

Included are scores of thoroughly useful articles and many appreciated gift-pieces, such as Fern Dishes, Ice Tubs, Flower Centers, Bonbonnieres, Tankards, Lamps, Ice Cream Trays, Jugs, Liquor Sets, Vases, Handled Baskets and Goblets.

For quick choosing we have here again adopted the table-at-one-price method, with collections respectively priced at $1, $2.50 and up to $10.

Our department of plain Glassware shares to the fullest in these reductions. You will here find many much-needed articles of Glassware at practical price-reductions.

Parmelee-Dohrmann Co.
436-444 South Broadway

RALPHS GROCERY CO.
SELLS FOR LESS. Inc.
IMPORTERS of Horniman's Pure Tea. Finest Ceylon and India Tea packed 1 lb. tin..... 50c
FANCY CRANBERRIES PER POUND..... .....10c.

COCOA		COCOA		CHOCOLATE	
Bensdorp's, ½ lb. can...	33c	Ghiradelli's, ½ lb. can....	20c	Ghiradelli's, 1 lb. can (powdered)..	28c
Van Houten's, 1 lb.	72c	Bishop's, ½ lb. can....	18c	Bishop's, 1 lb. can (powdered)..	25c
Baker's, ½ lb. can...	20c	Bishop's, 1 lb. (bulk)..	25c	Baker's, 1 lb. cake unsweetened	35c

TWO STORES—
514 South Spring Street. Bdwy. 1146, Home 60081.
Corner Pico St. and Normandie Ave. West 90, Home 60321.

GOOD Shoes

Real Skill and Genius are demanded in making GOOD Shoes.
Our footwear comes from the foremost factories in the world, where only the best materials and most expert labor are employed.
That means that every pair of Staub Shoes will give comfort and lasting satisfaction.
Best Shoe Values in town—$3.50 to $7.00.

Staub's
336 So. BROADWAY

"NATURE FORMS"
—are made to your measure and are an exact reproduction of the person's own figure—arms, bust, skirt and poise, YOU.
—It's a real, genuine pleasure to bring out your own artistic designs on YOU—cut, fit and finish everything without once trying on yourself until complete.
—Gowns, shirt waists, underwear, etc., everything you have always presumed no one but a professional seamstress could make, you can make with astonishing ease if you have your own exact counterpart to sew on.
—An absolutely perfect dress-form.
—Simple directions for ordering by mail.
—Demonstrations, 317 South Hill St.

—THE NATURE FORM COMPANY
N.B.—For sale, one brand new Hall-Sherbert, cost eighteen, our price twelve; one brand new Dress-Form, cost fifteen, our price ten; one fifteen-dollar Acme for ten dollars; what a drug-form can say.

ON FESTIVE OCCASIONS SERVE
Golden State
EXTRA DRY
California Champagne
This Exquisite Wine was awarded the "Grand Prix" at the International Expositions at Turin, Italy, Oct., 1911, and Ghent, Belgium, July, 1913, when it was pronounced by connoisseurs to be the equal of any foreign wine in purity, sparkle, bouquet, flavor and color.
PRODUCED BY THE
Italian Swiss Colony
FOR SALE EVERYWHERE

—Home of Ostermoor Mattresses— —McCall Patterns—
Coulter Dry Goods Co
FOUNDED in 1878
U. S. Postoffice Sub-Station W. U. Telegraph Branch American Express Branch.

We Are Enthusiastic About the New Wash Goods

—because we are so firmly convinced of their entire adaptability to every need or fancy of the woman who wishes the newest and best in these popular materials. Many of the newcomers are hardly to be distinguished from the silk or wool materials that they so closely copy:

Ratines
46 inches wide, in every late coloring; very special value at $1.00
—a finer weave at $1.25
—a 52-inch width at.. ..$2.00 and $2.50

Matelasse Ratines
—for coats, trimmings, etc., 40 inches wide, all shades $2.00
—52 inches wide, extra heavy $2.50

Silk-Mixed Ratine
—scarcely to be distinguished from the pure silk goods; 27 inches wide in every new shade $1.00

50-Inch Embossed Velours
—for coatings; in the popular copper and Nell rose shades $3.50

Wool Challis
—new designs, with or without borders, and plain colors, too! The plain, 50c; the figures..... ....60c and 65c

White Materials
—handsome plain and embroidered crepes, Marquisettes and voiles — the largest assortment we ever displayed; $1.00 to $3.50

Fancy Crepes
—in old-fashioned chints, designs, Bulgarian colors, even fancy stripes, etc., good 25c quality 17½c

Plain Japanese Crepes
—and striped, in light and dark grounds, the plain 20c; the fancy 25c

Figured Flannelettes
—for kimonos, dressing jackets, etc., novel designs at 10c to 20c

Outing Flannels
—in new styles and widths of stripes for pajamas, underskirts, etc., in cream, white, pink or blue, 10c and 12½c

—Wash Goods; Rear South Aisle—

Black and White Wool Goods

The vogue for black-and-white is strongly evidenced, and you will find fashion's tendencies accurately reflected in these displays of woolens for fall and winter.

—Black-and-white waffle cloths, for coats and suits and skirts, 54 inches wide, $4.50. Black-and-white sponge, $2.75. Sheperd plaids and checks in all sizes, $1 to $5, in 36 to 58inch widths; reversible plaid coatings, $3.50.

—Wash Goods; Broadway Annex—

Take Luncheon In Our Cafe

—you cannot help enjoying both the delightful menu and the quiet surroundings— up on the Fourth Floor, away from dust and noise; cool, quiet, restful.

—Our a la carte service is prompt and efficient; the varied menu has proven attractive to scores of noonday shoppers, and to business men and women whose offices are in the vicinity.

—The moderate prices are a feature which pleasantly surprises many people who have been accustomed to paying more for meals not so good.

—Open daily from 11:30 to 5 o'clock; men's grill in connection.

—Fourth Floor—

See These New "Sterlum" Picture Frames—All Sizes

The chief objection to sterling silver has always been its tendency to tarnish. Here comes a new metal, every bit as handsome as sterling silver, and absolutely guaranteed not to tarnish—see these picture frames, in various sizes—

35c size 25c. 75c size 50c. $1.50 size $1.00.

Pepper and Salt Sets
—two pieces—glass with silver tops;
$1.25 value.....85c
—3-piece sets,
reg. $1.50.....$1.00

Chafing Dishes
—complete; the $7.25 size.....$5.75
—the $8.50 chafing dishes $6.75
—and $12.50 values, $8.75

—Silverware; South Aisle; Front—

McCall Magazine, One Year, 35c

—regularly 50c—mailed to your home the first of each month. Included in this offer—which holds good for one week only—you may have, free of charge, your choice of any 15c McCall Pattern—whenever you require it.

—Take advantage of this liberal offer to get your favorite Fashion Magazine at a nominal charge, and a pattern of your own selection.

—Patterns; South Rear Aisle—

Literally—Everything in New Ribbons

Handkerchiefs $1 Dozen

This is the price many people like to pay for their handkerchiefs, so assortments are unusually diverse here:
Plain Linen handkerchiefs; sheer or heavy weight—
Fancy corners, either colored or white, in Shamrock linen—
Sheer taped border styles of unusual neatness—all one dollar a dozen.
Special—plain linen handkerchiefs, regularly 10c, on sale at 5c

—Handkerchiefs; Main Floor—

Guaranteed Street Gloves

The famous Ireland guaranteed gloves for street wear are here in four qualities, at $1.25, $1.50, $1.75 and....$2.00
Bacmo Street gloves at like prices.

SPECIAL—All $1.50 short gloves, plain or fancy, for street wear, $1.35

—Gloves; Main Floor—

Whether you want to make a bit of fancy work; to trim a hat; to get hair ribbons or sashes for your children—or any other purpose for which ribbons are adapted, you are certain to find exactly the right quality and style in this collection:

Plain and Fancy Ribbons

—moires, gros grains, satin with moire back; Ottomans; narrow gold ribbons, for hair bows or neck bands; Roman and Bayadere stripes; plain velvet ribbons, with taffeta or satin backs, for millinery and sashes—and the wonderfully rich cut velvet ribbons in every width from narrow to wide.

—Ribbons; Main Floor—

Stationery Special 50c

Initialed linen finish stationery—a quire of paper, correspondence cards and envelopes to match; 65c to $1 values, boxed, at.....50c

—Stationery; Main Floor—

215-229 South Broadway—224-228 South Hill Street

BON TON
347 South Broadway
High-grade Millinery at Popular Prices. Hats for everybody.

Mission Malt Tonic
GIVES HEALTH & STRENGTH
AT DRUGGISTS

FRENCH INSTITUTE OF DERMATOLOGY
All facial and feature corrections. See our Sunday announcement. Consultation free. Hours 12 to 5. 713-717 O. T. Johnson Bldg. 4th and Broadway. Home Phone F7452.

At The Poultrymen's Store
Fresh Laid Eggs.
Local poultry dressed to order. Direct to the consumer and guaranteed. 200 local poultrymen supply us. Everything in poultry.
Poultryman's Co-Operative Association
940 So. Main St.
A2078. Main 8250.

Drs. Shores & Shores
Henne Building, Third and Spring. Entrance, 122 West Third St., Los Angeles, specialties—Catarrh, Eczema and other chronic diseases of the heart, lungs, stomach, liver and kidneys. Consultation free. Hours: 9 to 5; 7 to 8; Sundays, 10 to 12.

Donovan & Siemans Co.
JEWELERS
NOW IN OUR NEW LOCATION
743 SOUTH BROADWAY
Opposite the new Mercantile Theater

Real Romance.

TARDY BESSIE OF THE LINENS.

SHE WAS LATE, BUT WOMAN NEVER HAD BETTER EXCUSE.

Georgie an' She Had Been Keepin' Steady Company, So, When that Floorwalker Gave Her an Extra Half Hour, Why, She Fulfilled Her Ambition.

All the girls in the linens at a downtown department store looked up when Bessie Mercer came in ten minutes late yesterday afternoon. Her eyes were bright, her cheeks were red and her spirits were high.

"Look at Bessie Mercer," said Belle, the prettiest girl in the row, "ain't she pretty?"

But that was Belle's mistake. It wasn't Bessie Mercer at all. It was Mrs. George Teeter. For Bessie had an hour and a half off yesterday, and she thought she could use it to advantage—by getting married.

She and George Teeter had been sweethearts for many months. They boarded at the same house, No. 1037½ East Sixteenth street. Time and again they had postponed the wedding date. Everybody knows how that is—money and one thing or another.

But yesterday, when the floor superintendent came over to Bessie and said, "An hour and a half off this afternoon for you, but be back at 5 o'clock sharp," Bessie clapped her hands and dropped a roll of linen to hurry off to the telephone. She informed George Teeter that he was soon to become a husband.

They met at the corner, the same old corner they had met at so often, and ran away to the county building to get a license.

Then tragedy came to those sweethearts.

They found a big sign posted at the courthouse: "Holiday." And the door was closed to their knock.

Bessie began to weep. It was too disappointing—having an hour off, and then not being able to get married.

It was almost tears that were making Bessie's eyes bright when they passed First street and saw the Police Station.

"Maybe they could help us," suggested Bessie, with quaint optimism. George didn't think the police would help much.

But Bessie insisted, so they went to the station. They went to the bureau where licenses for many kinds of pursuits are granted, but none for Cupid.

License Inspector McClain regretted that he did not deal in the grade of license required, but he said he would start out for one.

E. S. Sparks, whose personal interest in affairs of the heart have won for him the sobriquet of "Cupid," and who makes out the marriage licenses, was notified of the young couple's plight. He agreed to make a special concession in hours and help them.

And Justice Sidney Reeves agreed to make the trip downtown to adjust the yoke. In half an hour all was over. The bride was kissed and the groom was congratulated. And that was why Bessie Mercer was late to work last evening.

EXCITEMENT AT FEVER HEAT.

Redondo Beach Will Vote Today on the Matter of Allowing the Saloons to Remain in Business.

REDONDO BEACH, Oct. 13.—Excitement is at fever heat tonight, the last night before the "wet" and "dry" election, after the most exciting campaign in the history of the town. Leaders of both sides are confident of victory. C. Hoansler, manager of the "wet" campaign, said tonight: "I am confident we shall win by the biggest majority ever known in this city. We shall get 60 per cent. of the woman vote, contrary to the expectations of the other side." R. C. Fritz and E. M. Wardwell, active workers for the Prohibitionists, both said they expected the "drys" to win by 125 majority. Wardwell, who has had charge of the checking of the voters for the "drys," says he is confident of his figures. Both sides expect a vote of about 1500 to be cast, the largest vote ever polled here.

Practically everybody in the town attended one or the other of the meetings held tonight, one of which was in the pavilion and addressed by Judge E. D. Bewman of Santa Cruz, and the other at the band stand, which was called by Harry Brolaski.

Brolaski created a sensation at his meeting, which was popularly supposed to be a "dry" meeting, by giving a strong talk for the "wets." Brolaski opened his meeting with prayer, asking that the people of Redondo Beach be enlightened and guided in the matter. Brolaski said he was for prohibition if it prohibited, but that the Wyllie Local Option law did not prohibit the use of liquor and gave arguments showing it would not work for the best interests of the town. "I am not working for Oklahoma, Kansas, Heaven or Hell, but for Redondo Beach, only," said Brolaski.

As Brolaski was talking Harry Meacham, manager of the "dry" campaign, said from the audience that he understood Brolaski received $500 to support the liquor interests. Hearing the remark, Brolaski insisted upon knowing whether that were a statement of fact or merely a report, but Meacham refused to answer. Brolaski then invited Meacham to ask him any question he chose, saying he would answer. Meacham advanced to the platform, but began by addressing the people instead of Brolaski, and the latter stopped Meacham, and the meeting broke up.

A bomb was fired by the "drys" this afternoon, when circulars appeared on the streets signed by Charles H. McGuire, stating that he had lost his position as superintendent of the Pacific Light and Power Company's plant because he refused to control the vote of the men at the power-house in favor of a wet town. In it he stated he had been approached by C. Hansler of the "wets."

At both of the meetings tonight a signed statement by E. R. Davis, general manager of the Pacific Light and Power Corporation, was read in which he refuted McGuire's statement. Davis's statement said: "Complaint was made to the writer that Mr. McGuire had made demands upon the committee for the 'wets' for certain moneys, promising in return to use his influence with the employees of the corporation in the coming election and after making careful investigation and having satisfied myself that the facts as set forth in the complaint were substantially correct, Mr. McGuire was discharged from the service of the corporation."

Following the close of Brolaski's talk, another surprise was sprung by the "drys," who circulated flyers, hitting Brolaski, headed "Where Does Brolaski Stand?"

Meetings are being held by the leaders and more literature is being prepared tonight by both sides.

Great Railroad Viaduct.

[Indianapolis News:] It is understood that an arrangement has been reached between Toronto and the Grand Trunk and Canadian Pacific railways for a six-track viaduct along the water front of the city. The right-of-way for the structure will be 250 feet in breadth, thus allowing for future extensions. The cost of the viaduct with that of the new union station will be between $15,000,000 and $20,000,000. The agreement provides for the completion of the work in three years.

Whittier.

NEW HIGHWAY IS STARTED.

WHITTIER CELEBRATES DISCOVERY DAY IN PRACTICAL WAY.

Turnbull Canyon Road Is Begun With Elaborate Ceremonies, in Which the City Officials Take Prominent Part—Sunset Social Planned for Old Residents of City.

WHITTIER, Oct. 13.—Whittier celebrated Discovery Day early this afternoon in a novel, substantial and appropriate manner by a brief ceremony in connection with the commencement of work on the Turnbull Canyon road.

City officials, officers of the Board of Trade, of the Commercial Club and many citizens were present to witness the commencement of work that is to be a valuable asset to this community and to Los Angeles county. A large force of men and teams were on hand early awaiting the signal of Special Supervisor Don Langstaff to start the work. With George L. Hazzard, native son and consistent booster for the Turnbull Canyon road, at the handles of the big plow, the keen share went deep down into the hillside and the first dirt was moved in the construction of a four-mile bit of highway that will be one of the Southland's delightful scenic charms. Dr. George H. Flanders, City Trustee, who was the first to take up the Turnbull Canyon road project, and who has dreamed and talked and worked for the road for the past four years, came in for the heartiest congratulations.

It was while examining a county map with Frank Wiggins several years ago that Dr. Flanders first received the inspiration to pierce the canyon with a roadway. "I am going home and dig out that road," he said to Wiggins. Flanders is succeeding in digging the road, but not exactly in the way he first suggested. After the ground-breaking this morning, Col. L. Scofield, president of the Board of Trade, made a short speech of felicitation and urged the continued co-operation of the community with the County Board of Supervisors in the completion of the work. Supervisor Manning, who has been a worker for the road, was tendered a rousing vote of thanks.

The road as now planned will cost about $25,000. The grading will be finished as soon as possible, and the completion of the roadbed will be done next year after proper settling has taken place. The road through the canyon is a few feet more than four miles long and has an easy grade throughout its course. At its summit is one of the most superb views obtainable on the continent. Here is the vast panorama of mountain and valley, ocean and island, cities and groves—orange, lemon, walnut—vast oil fields and gently undulating hills.

Twenty-six years ago when Jonathan Bailey, one of Whittier's founders, rode to the summit of the Puentes at this point, he said that from that point one could see more good land than Moses could from Mt. Pisgah, and so far no one has denied his assertion. Here one gets a view from Pomona to the sea, with a sweep to the south that takes in the rich citrus lands for forty miles.

The road will cut off some seven miles in the trip from the valley towns like Pomona to Long Beach and other south beach cities. It connects with well-paved streets at the Whittier end, and these in turn connect with the county boulevard on the west and south. At the eastern end much work has already been done on the connecting roads. A part of the eastern connection is a concrete boulevard a mile and a quarter long through the North Whittier Heights tract. A small connecting link is necessary to join this with the valley boulevard one mile west of Puente.

Panama of the Puentes.

Moving the first dirt in the construction of the Turnbull Canyon road at Whittier yesterday. George L. Ha... the plow handles. From left to right, Dr. F. Robbins, president Whittier Commercial Club; Dr. G. ... ders, "daddy" of the Turnbull Canyon road; Capt. J. W. Davis, George L. Hazzard, Col. L. Scofield, ... Whittier Board of Trade; H. M. Jordan; Mayor O. W. Maulsby, Milo Hunt, secretary Board of Trade; ... S. Locke.

NEWS BRIEFS.

A "Sunset Social," for all people who have reached the age of three score and ten will be given by the Methodist Church next Thursday. The programme will begin at 10 o'clock, and at noon a banquet will be served. After the banquet an old-fashioned spelling bee will be indulged in. The "Sunset Social" was originated in Whittier two years ago by Judge A. B. Taylor, and the observation of a social day each year for the older people of the city proved so popular that it has been continued.

Interest in the evangelistic services at the Christian Church is on the increase, and the gospel messages of Dr. F. M. Dowling are bearing fruit. Audiences that are unable to obtain even standing room are the usual thing.

The Board of Trade and the Commercial Club have arranged jointly for a lecture on Death Valley by Lou Wescott Beck at the High School auditorium Thursday evening. Mr. Beck is just starting east for a long series of lecture dates, and will show a number of Whittier scenes in his special lecture on the Golden State.

"O" INDICATES NOBILITY.

An Irish Writer Gives the Origin of the Prefix and Says It Dates from the Twelfth Century.

[New York Tribune:] It is a pity so many people here drop the Irish O, for it is a prefix of nobility that is the oldest in Europe, writes Tryconnell O'Donnell.

Many of our best Dutch families in New York came here without a surname, but there is not a family in Ireland possessing a surname in "O" that has not borne that surname since at least the twelfth century. That is surely a high distinction and proof of social standing that Ireland's fall from its high estate cannot obliterate. I believe that Venice has families whose surnames date from the ninth century, but with that exception Irish surnames are the oldest in Europe.

Under compulsion of the penal laws, many people in Leinster adopted English names, but these people belonged mainly to the lower classes, and the names they adopted—Smith, Carpenter, Cook, Butcher—showed their occupations and the meaning of their Irish surnames.

Such names always bore the Mac, and in Ireland's whole history you will find nowhere in its ancient nobility a family bearing a name associated with any trade or occupation, nor any such name with the "O" prefixed. Howard or Hayward, the most aristocratic name in Britain, would have been borne only by hereditary swineherds in the old Irish world.

The belief prevails in parts of Ireland and Europe that only five families rightly bear the "O"—the O'Neills, high monarchs of Ireland and Kings of Ulster; the O'Donnells, Princes of Tryconnell; the O'Connors, Kings of Connaught; the O'Briens, Kings of Thomond, and the O'Flahertys, Princes of Iar Connaught.

A SKIN OF BEAUTY IS A JOY FOREVER.

Dr. T. FELIX GOURAUD'S

Oriental Cream

OR MAGICAL BEAUTIFIER

Established 1889 Assets Over $3,750,000

6% Could You Wish More?

6 per cent year in and year out with no worry and no expense!

You might secure more than 6 per cent for a short time and at greater risk. But for a safe, sane investment to extend from one to ten or more years, 6 per cent is a liberal rate of interest.

A very important feature of our 6 per cent Investment Certificates is their stability. Their value never changes.

They are issued in multiples of $100.00. The 6 per cent interest is payable semi-annually and each interest coupon states the exact amount due and the date.

Never in 24 years have we failed to cash an interest coupon on demand when due, and no one has ever lost a dollar of principal invested with us.

That is our record for safety and stability—it speaks volumes to the prudent investor.

Write to us, or call, for further information.

Six Per Cent and Safety

OFFICERS AND DIRECTORS

W. B. COCHRAN, President. J. M. ELLIOTT, Vice-President.
W. D. WOOLWINE, Treasurer. A. E. POMEROY, Vice-President.
D. M. CUTHBERT, Loan Inspector. C. J. WADE, Secretary.

State Mutual Building & Loan Association
223 South Spring Street

At the Auditorium.

"BOHEMIAN GIRL" MAKES BIG HIT.

TIVOLI OPERA TROUPE EVOKES MUCH APPLAUSE.

Favorite Old Opera Is Beautifully and Artistically Rendered Before a Large Audience—Rene Vivienne Sings "I Dreamt I Dwelt in Marble Halls" in Effective Manner.

The Tivoli Grand Opera Company took a chance in opening their Los Angeles engagement with "The Bohemian Girl," since for seventy years grand opera companies have been playing this piece before the public, but the enthusiasm with which the opera was received by the large audience at the Auditorium demonstrated that if a thing is done well, the age of it makes no difference at all.

The staging of this beautiful masterpiece of Balfe's seems to leave nothing to be desired and it is through the atmosphere created by the beautiful settings and costumes that one is able to fully appreciate the sweet strains of Balfe's music.

There are perhaps three reasons for the revival of "The Bohemian Girl." They are: "I dreamt that I dwelt in Marble Halls," "The Heart Bowed Down," and "Then You'll Remember Me." These three reasons are sufficient to warrant the revival of anything.

Rene Vivienne as Arline sang the first, "I dreamt that I dwelt in Marble Halls." The tuneful rise and fall through one and one-half octaves tested the soprano voice of Miss Vivienne to the limit but her sweet rendition of the old melody certainly deserved the applause that she received.

"The Heart Bowed Down," as sung by Henry Santry was one of the hits of the evening. His voice rang clear and seemed to reach the hearts of his audience. John R. Phillips created a great impression by his rendition of "Then You'll Remember Me," and "The Wound Upon Thy Arm." He sang with a wonderful degree of excellence that showed the finished artiste.

The rich contralto of Sarah Edwards showed to good advantage in the music of the Gypsy Queen, a part that she acts with distinctive excellence and it would be hard to improve upon Charles E. Galagher as Devilshoof.

One of the hits of the evening was the dancing by the Basy troupe of Russian acrobats, direct from the Imperial Theater of Moscow. Unlike the usual manner in which such novelties are literally dragged in by the heels, the entrance of the troupe harmonizes so well with the theme of the opera that it is hard to believe that their part was not originally written into the piece.

Like all Russian dancers, the Basy troupe are thorough artists. They dance, whirl and turn cartwheels to the tune of their balalaikas in a manner that a normal man's head turns dizzy watching them and the wierd strains of their music is not at all unpleasant.

The production of "The Bohemian Girl" will continue during the week and if the first night's performance is any criterion, the Tivoli Opera Company should end their two weeks' engagement with a much enhanced reputation.

Rena Vivienne,
Prima donna soprano, Tivoli Opera Company, at the Auditorium.

Handbags Now Bigger.

[New York Times:] It is said that among the mysterious "whims of fashion now in operation is one that a woman must carry a vanity bag or satchel by the wrist but in the hand or under the arm. Inquiries at shops in the West End, where handkerchief-satchels, shopping bags, and similar goods are sold, showed that, although handles and straps are still attached to these articles, the salesmen are fully prepared for their "social uselessness."

The manager of a Regent street and Piccadilly firm said he had noticed that women hugged their bags instead of holding them by the handle.

"I cannot explain why it is so," he said, "I think it must be a 'last minute' fashion, which will not last in a few months. The fashion for carrying bags or handles are ruthlessly cut off, and straps are often twisted round the bags, and similar goods on sale."

Court Decision on Spelling.

[Indianapolis News:] A local court recently took up the question of spelling. A school superintendent marked a pupil's paper 60 per cent. On his spelling. The board of examiners appointed marked the pupil's answers with a ruling of 90 per cent. The difference arose in this way: The superintendent found that five words out of twenty were spelled correctly. The court examiners made allowances for orthography that was "delicious to it." For instance, "nation" would be marked 1/6, "tecahun" 70, and "pruhaben" 0.

Visitor to Washington Monument.

[Boston Advertiser:] The Washington monument was opened to visitors in 1888, 3,221,101 people visited it, according to the annual report of Maj. Spencer Cosby, who had charge of the great work of lifting the shaft, in honor of the father of his country. The monument has been twenty-five years open to the people in October, 1913. Then 20,000,000 people will have visited it. The number of persons who visited the monument last year was 180,000, as the average for the last five years has been 140,000. It is said that the number is yearly increasing in a most substantial way.

There is an elevator which takes one up to the top. It used to take fifteen minutes in doing the 500 feet ascent into the sky. Now it takes about five minutes. The elevator holds about fifty people. Everybody rides there although the elevator is free. Last year [illegible] insisted on walking up by the stairway and walking down. That is a terrible task, none can be taken twice as a rule. It is real hard work on the knees. It must be tremendously inside, and pools of water are often found on the landings. It is only the foolish who first climb to the winds to climb the second time.

Marvel Millinery
Autumn Millinery Modestly Priced

The Marvel's stock of beautiful fall hats is larger now than ever before.

—Ready-to-wear hats — from the world's best makers are here.

—Trimmed hats of our own conception are here.

—Fancy trimmings galore. Everything we sell represents the most your money can buy.

We will be pleased to have you inspect OUR goods and compare our values with OTHERS'.

Marvel Millinery
241-243 South Broadway

The Clock Stopped at 4:59:17
at Welfare Exposition, Venice Pier, Globe Mills Booth

—There were four thousand guesses made on the time the clock stopped, and the following were the winners of the three prizes:

First Prize—J. E. Riggs, Westgate. Guess, 4:59. Prize, kitchen set.

Second Prize—Floyd S. Sisk, St. Mark Hotel, Venice. Guess, 4:59:37. Prize, 50 pound sack Globe A1 Flour.

Third Prize—Mrs. C. G. Potter, 856 West 56th St., Los Angeles. Guess, 5 o'clock. Prize, 25 pound sack Globe A1 Flour.

—There were twenty out of the four thousand who guessed five o'clock, but according to the rules of the contest, the first nearest guessers would be awarded prizes.

It's Time Now to Use Globe A-1 Flour

GLOBE MILLS, LOS ANGELES.

yesterday. George L. Hazzard
Commercial Club; Dr. G. H.
Hazzard, Col. L. Scofield,
Secretary Board of Trade;

tune of their balalaikas
nal man's head turns
thesh and the weird
ir music is not at all
The production of "The
" will continue during the
if the first night's
any criterion, the Tivoli
pany should end their
ement with a much
tion.

Handbags Now Hagged.

[New York Times:] It is
among the mysterious
fashion now in operation
a woman must not
ity bag or satchel by the
in the hand or under the
nities at shops in the
handkerchief-satchels,
and similar goods are
ed that, although handles
e are still attached to
the salesmen are fully
"social uselessness."
manager of a Regent
Piccadilly firm said he
that women hugged
ead of holding them by

Cannot Explain Why It Is.

"I think it must be a
uts' fashion, which will
few months. The
andles are ruthlessly
e are often twisted
and similar goods are

Court Decision on Spelling.

Indianapolis News:] A
recently took up the
tion of spelling. A school
dent marked a pupil
cent. on his spelling;
trustees appointed marked
r's answers with a
ent. The difference
The superintendent
words out of twenty
r. The court examiners
ces for orthography
to it." For instance,
would be marked 100,
un" 70, and "protekshun"

Letter to Washington Monument.

ston Advertiser:] Since
ington monument was
rs in 1885, 2,922,103
d it, according to the
of Maj. Spencer Cosby,
charge of the great
the sky, in honor of the
country. The monument
twenty-five years
in October, next.
people will have visited
ber of persons who
ument last year was
e average for the last
ears has been
the number is yearly
most substantial way.
re is an elevator which
up to the top. It used to
minutes in doing the
ascent into the sky.
about five minutes.
holds about fifty people.
dy rides thus, although
is free.
ed on walking up by
stairway and walking
a terrible task,
twice as a rule. It
on the knees.
e, for the monument
nely inside, and pack
ften found on the
the foolish who fling
winds to climb the

MOTOR CAR DEALERS ASSOCIATION DIRECTORY

JEFFERSON JACKRABBIT — Leon T. Shettler Co., 151 West Pico St. Main 7034, Home 10167.

BUICK — HOWARD AUTO CO., Tenth and Olive Sts. Home 60009, Main 9040.

BEARDSLEY ELECTRIC—Beardsley Electric Co., 1250-1260 West Seventh St. Home Phone 53015, Pac. Wil. 788.

FORD — The Pacific Kissel-Car Branch, limited agents for City of Los Angeles. 1001-09 South Olive Street. 1067. Broadway 2963.

FRANKLIN AND R. & L. ELECTRICS—R. C. Hamlin, 1040-1044 S. Flower. M. 7877, Home 60249.

HOWARD SIX — PAIGE — LIPPARD-STEWART. Thomas Motor Car Co. of Cal., 1058-60 S. Flower.

HUDSON — Harold L. Arnold, 1118 to 1128 S. Olive St. Sunset Main 678; Home A4734.

HUPMOBILE—MITCHELL—Greer-Robbins Co., Twelfth and Flower Sts. Bdwy. 5410, A1187.

JACKSON — Chas. H. Thompson, 1142-44 S. Olive St. F6390, Bdwy. 1947.

KISSELKAR — Pacific KisselKar Branch, 1001 S. Olive St. Bdwy. 2963; Home 10457.

LOZIER—Behna-Speers Motor Co., Pico at Figueroa St. 60634; Bdwy. 90.

NATIONAL — National Motor Car Co., 1355 S. Flower St. Main 5347, 60593.

OAKLAND CARS, STANDARD TRUCKS—Hawley, King & Co. 1027-33 S. Olive St. Homes 60361; Bdwy. 1823.

OLDSMOBILE — Oldsmobile Co., 1205 South Olive. Main 3130, F5647.

OVERLAND—J. W. Leavitt & Co., 1235 South Olive St. Main 4831; 60537.

PACKARD and R. & L. ELECTRICS—California Motor Co., Tenth and Hope Sts. Main 6060; 60406.

PIERCE-ARROW — W. E. Bush, 1701-1711 S. Grand Ave. Home 60305; Main 2257.

POPE-HARTFORD—Wm. R. Ruess, Corner Tenth and Olive Streets. Main 7278, Home 60173.

PREMIER—Premier Motor Car Co., 1127 South Olive St. Main 679, F2664.

REGAL—Big Four Automobile Co., 1047-49 S. Olive St. Home F2533, Sunset Bdwy. 952.

SIMPLEX and MERCER — Simplex and Mercer Pacific Coast Agency, 1057 S. Olive St. A4547, M. 7568.

STUTZ — Walter M. Brown Co., 412-414 West Pico St. Home 25003, Main 7047.

UNIVERSAL TRUCK—Eastern Motor Co., 825-827 South Olive. F2065, Main 2965.

VELIE CARS and TRUCKS—Renion Motor Car Co., 1230 S. Main St. Main 1068, Home 10799.

WINTON — W. D. Howard Motor Car Co., 1238 South Flower Street. Bdwy. 4180. Home F5609.

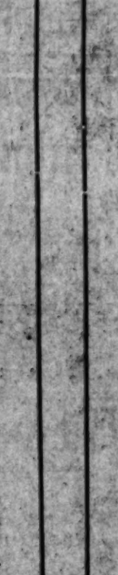

Franklin

— SIX-THIRTY —

$2450 IS THE NEW PRICE!

Touring car delivery will arrive this week. The first one will be turned out of the Franklin shops. Left hand drive—center control—weight 2700 pounds, fully equipped.

One chassis—5 different bodies.

R. C. HAMLIN

1040-44 South Flower Street.

Main 7877

IN THE FIELD OF SPORTS

The Los Angeles Times

XXIIth YEAR. TUESDAY MORNING, OCTOBER 14, 1913.—4 PAGES. PART III.

Excitement.

HOT TIME IN ST. LOUIE GAME.

Boob Championship Excites Much Trouble.

Umpires Get Peeved and Go to Get Dressed.

Miller Huggins's Team Is Shot to Pieces.

[BY A. P. NIGHT WIRE TO THE TIMES.]

ST. LOUIS, Oct. 13.—Despite the fist fights between players, verbal duels between managers and the repeated desertion of the umpires which attended the games, the "booby" championship of the major leagues was not decided in the double-header played here today.

The Nationals took the first game by 5 to 2, and the second was tied by 1 to 1. Each team now has three victories to its credit and two games have been tied. Manager Rickey, after the excitement of the day, announced he was ready to resume play tomorrow. Manager Huggins of the Nationals, however, said he would not allow his team to play the deciding games, because the men were "shot to pieces."

In the first game, Derrill Pratt, the Americans' first baseman, argued a batted ball that hit him in the eye was foul, and when Umpire Hildebrand called it fair, he rushed up to the plate to argue with the batter. While he was talking to the umpire, a player on the Nationals' bench, Pratt says, called him an abusive name.

Pratt rushed to the bench and clinched with Utility Player Beck. The players finally separated the fighting athletes, and Pratt resumed his argument with Hildebrand, and was banished.

When the Nationals took the field for the second game, they objected to Pratt playing. Manager Rickey of the Americans said Umpire Hildebrand promised to permit Pratt to play, and he would not let his team take the field until the regular first baseman was at his position. After arguing with Manager Huggins for more than half an hour without result, Rickey appealed to the umpires to settle the dispute. The arbiters ruled Pratt out of the game, but the Americans' leader continued to argue until the umpires left the field and went to their dressing-rooms.

They returned to the field and started the second contest. The teams played five innings, and when Brennan called the game because of darkness, the score was 1 to 1.

LUCKEY WINS BIG AEROPLANE RACE.

[BY A. P. NIGHT WIRE TO THE TIMES.]

NEW YORK, Oct. 13.—The aeroplane race from Oakwood Heights aerodome on Staten Island, around Manhattan Island and back to the starting point, a distance of approximately sixty miles, was won today by William S. Luckey, driving a 100-horse-power biplane.

Luckey secured the $1000 prize offered by the New York Times by covering the course in 53 minutes, 54 seconds.

A second prize of $750 went to Charles E. Niles, also driving a biplane, who covered the course in 54:55. C. Marvin Wood in an 80-horse-power monoplane, won third money, $500. His time was 58:19. Only two others started, J. Guy Gilpatrick in a monoplane of 80 horse-power, and Tony Jannus in a 75-horse-power biplane, finishing in 1:04:53 3-5 and 1:13:57 respectively.

Originally there were seventeen entries for the event which was held in commemoration of the first flight in a heavier than air machine by the late Wilbur Wright at Kitty Hawk, N. C., ten years ago.

There was no accident of any kind. All the flyers, however, suffered from the cold brisk northwest wind which blew across the course.

Large crowds saw the race from vantage points in Brooklyn, Manhattan and New Jersey.

VEAN GREGG IN A GREAT GAME.

[BY A. P. NIGHT WIRE TO THE TIMES.]

PITTSBURGH, Oct. 13.—The Cleveland Americans defeated the Pittsburgh Nationals today by 1 to 0 in a game of thirteen innings. It was a remarkable pitchers' battle between Gregg of Cleveland, who struck out nineteen men, and Hendrix of Pittsburgh, who fanned nine batters.

The post series now stands a tie at three each between Cleveland and Pittsburgh, with the deciding game to be played here tomorrow.

The game was won when Gregg doubled with one man out in the thirteenth and scored on a single by Leibold.

The official attendance was 3641 and the receipts announced by the National Commission were $2698.75.

SIX MINISTERS TO SEE BOXING.

Six ministers from well-known churches are going to be Tom McCarey's guests at the Azevedo-Dundee contest. McCarey has sent out an open invitation to the preachers of the gospel to come out and see the lightweight battle. Many of them have taken advantage of this offer and will be on hand to see the contest.

Uncertain Issue.

TO STOP CONTEST IF PRIZE FIGHT.

SHERIFF'S DEPUTIES WILL BE AT RINGSIDE.

Ministers Have Made a Demand that the Dundee-Azevedo Affair Be Stopped — Have Wired the Governor and Made an Appeal to the Street-Car Company.

At the ringside of the Dundee-Azevedo scrap tonight will be seated representatives of the office of Sheriff Hammel, who will be instructed to watch the contest closely. Should it, in their opinion, verge upon a prize fight, they are to arrest the principals.

This action was taken by the Sheriff's office as the result of a communication from Asst. Dist.-Atty. Ford, stating that an alleged boxing contest was to be held at Vernon Tuesday night and that he would like the Sheriff to send deputies to the ringside to ascertain whether or not a prize fight was being held, and if so to arrest all concerned.

About the same time as this communication was being transmitted to the office of the Sheriff, a meeting of the Methodist ministers of the city was in session. The ministers adopted a resolution directed to Sheriff Hammel, in which they ask that the contest be stopped. A copy of the communication also was telegraphed to Gov. Johnson in Sacramento. The ministers also appointed a committee to see the officials of the Los Angeles Railway to request them to prohibit the advertising of boxing contests on street cars in the city.

"NO PRIZE FIGHT."

This action of the officials of the county will have no affect upon the arrangements for the Dundee-Azevedo contest.

"As a guarantee of my belief that we are acting entirely within the law," said Tom McCarey, president of the Pacific Athletic Club, yesterday, "I will donate $10,000 to charity if anyone is able to show where this boxing contest between Dundee and Azevedo is a prize fight.

"We are acting entirely within the law," McCarey continued. "I can point only to the State law and its recent interpretation in the Wolgast-Memsic contest, when Judge Willis handed down an opinion stating that the bout was a boxing contest pure and simple and as such was within the meaning of the State law legalizing boxing contests of limited rounds.

"These young men are both in the very pink of condition. They are evenly matched and are scientific men. They are not brutes and will not 'fight,' in the ordinary meaning of the word. They will engage in a contest of skill and science for a limited number of rounds. Dr. Scroggs, the club's physician, will formally examine both of these young men at his offices in the Auditorium building and any defect physically will be learned."

OFFICIALS' POSITION.

Asst. Dist.-Atty. Ford said yesterday that his office had taken action in the matter upon its own initiative. "I expect," said Ford last night, "that something may be said Tuesday morning when the prize-fighting cases come up before Judge Craig, which will have some bearing on the Dundee-Azevedo affair. We cannot pass an opinion on this so-called contest until it occurs. If an illegal thing is to be done we cannot take action until it has been done, so we will simply have the contest watched closely and if it should become a prize fight we will know what steps to take. The matter is now in the hands of the Sheriff's office."

Sheriff Hammel was out of the city yesterday, and Under Sheriff Robert Brain had charge of the matter. Brain stated that he would have two of his men at the ringside to watch the contest and decide as to whether or not the law was being broken.

THE SHERIFF'S POSITION.

"We will, of course, be guided entirely by the law," said Brain yesterday. "The Pacific Athletic Club has a charter permitting it to hold limited-round boxing contests, and if this affair between Dundee and Azevedo should be a boxing contest pure and simple, there is nothing that we can do. Should it develop into a prize fight we have our instructions to follow."

Brain refused to give his definition of what legally constituted a prize fight and simply stated that his office would be governed by the law in the matter.

"The Game."

VAN "SIZES UP" THE BOXERS.

Azevedo Is the Cleverer; Dundee Faster.

Portuguese Boy's Sidestepping a Factor.

Both Boys Aggressive, Hard Fighters.

BY DE WITT VAN COURT.

Johnny Dundee and Joe Azevedo are ready for their twenty-round boxing contest that takes place tonight at the Vernon Arena.

Both boys are in perfect condition and there will be absolutely no excuse to offer on this, as an alibi.

Dundee has yet to have the referee hold up the other fellow's hand as a winner; but in Azevedo he is meeting the biggest boy that he has ever hooked up with.

Joe has all the earmarks of a lightweight champion and Dundee is a four to one favorite in the betting.

From what I have seen Azevedo do in training, and basing my opinion on the belief that he will do better in a contest than he will do in the training camp, I say that the betting should be even money.

I will not attempt to pick the winner of this contest, as I have never seen Joe in real action. Training stunts count for nothing with me. I judge boxers from what they do in a contest and nothing else.

Azevedo has had several twenty-round contests and has made good. He has also lost several decisions in the four-round game up in 'Frisco and Oakland.

I have seen Dundee in all the contests he has had in Los Angeles, but they have been between feather-weights and light lightweights.

Dundee is a fast and fairly clever boy. He has a fair punch, but cannot be called a knocker-out. He is a little Jim Flynn for toughness. Is very aggressive and seldom boxes the same way twice. This will bother Azevedo for a while, but, as said before, if Joe boxes in a contest as he does in his training, Johnny Dundee will have the toughest job he ever had to win.

Azevedo showed during his training that he is a much cleverer boxer than Dundee, but is not quite as fast in his actions and movements. He also showed that he is very strong in the clinches and can stand any kind of rough work at close quarters.

He is one of the finest built lightweights that I have ever seen and seems to have a hard punch from the way he delivers it. Still there does not seem to be the power behind it that one would expect from watching him in action.

He has a good straight left hand, a good cross-counter and is a good body puncher with either hand. He is also clever at side-stepping. His side-stepping will bother Dundee a lot if he uses it quick enough.

Summing both boys up, I would say that the prospects for a fast contest looks good.

Jimmie Rohan, manager of Azevedo cannot see anybody but Joe. He declares that Ad Wolgast trained well when he met Azevedo and that Ad lost fairly.

Jimmie's father is an old friend of mine and one of the cleverest men in sports. The first thing Jimmie said to me when he arrived here was, "You know Van that my father would never allow me to hook up with a dead one." Jack Rohan's word goes a long way with me.

Jimmie says that all this talk about Azevedo not being game is bunk. Anybody who can beat Ad Wolgast must be a game boy or he would never have a chance. We all know that the little Dutchman is game if nothing else and any man will have to fight his best to beat him at any time.

This looks to me like a good match that the fans will talk about for some time to come, no matter who wins.

ENGLISH GOLF CHAMP IN LEAD.

[BY A. P. NIGHT WIRE TO THE TIMES.]

WILMINGTON (Del.) Oct. 13.—Miss Gladys Ravenscroft of the Bromborough Golf Club, England, won the qualifying round in the women's golf championship on the links of the Wilmington Country Club with a card of 88, sixteen strokes above par for the course. A cold wind which swept over the course handicapped the contestants. Miss Muriel Dodd, British and Canadian champion, and Miss Harriet Curtis of Boston, tied for second and third honors with 91 each.

Miss Ravenscroft, who was the women's champion of England in 1912, made the first nine holes in 42, but took 46 for the return journey. Miss Katherine Harley of Fall River, a former champion, finished in fourth place by making the last nine holes in 43 after 51 for the outward journey.

Miss Ravenscroft's card:

Out	4	3	7	5	4	5	3	7	4—42
In	4	3	5	6	6	5	6	6	5—46—88

SCHOOL DUCKS IN WATER MEET.

The swimming teams from Manual Arts, Polytechnic and the Los Angeles High Schools of this city are to meet one week from tonight at Bimini to settle the interscholastic city championship.

The Manual team is a new one in the field, but there are several good men entered from the Vermont Mechanics, while Poly and L. A. have very strong squads this season. Capt. Howard of L. A. says that he has a squad of twenty-one fast men ready for the meet and expects to capture first honors.

Joe Azevedo,

The Portuguese pirate king, to whom the cold test will be applied by Johnny Dundee tonight.

Cheese Champ, Eh!

WOLGAST BEATS ANCIENT ENEMY, BATTLING NELSON.

For the First Eight Rounds the Durable Dane Did Pretty Well, but Narrowly Escaped a Knockout During the Last Two Periods—Adolph Had Hard Stinger in Either Hand.

MILWAUKEE, Oct. 13.—[Exclusive Dispatch.] Battling Nelson, the durable Dane of Hegewitch, proved his right to the nickname tonight by staying ten fierce rounds with Ad Wolgast. For the first eight rounds, if a decision was possible, the Dane might have got a draw for his grand work in carrying his fight. The last two rounds were vastly different, Wolgast finding an opening in Nelson's guard and crashing several blows in Nelson's stomach that had Bat worried.

The tenth round was particularly fierce. The Dane came up and swapped blows with Wolgast, but suddenly got another right-hander in his stomach, which was followed up by some of Ad's heavy crashes on the jaw. It looked as if Nelson was not going the limit, but he surprised the crowd by putting three wild swings in the last minute that showed him still strong.

DANE CHASED ADOLPH.

The fight proved a rattling exhibition in every round and the Dane was almost all the time walking toward Wolgast, the latter playing a waiting game and slipping vicious rights and lefts and occasionally getting some in return.

For a while in the third round, Nelson looked groggy, but suddenly he straightened out and went ahead. Nelson had the better of the fourth round and looked good in the fifth, but Wolgast again got his stride and jabbed him back.

In the sixth and seventh, Nelson took a lot of punishment. The Dane seemed to possess the ability to take punishment, but few of his swings and jabs had steam enough to really worry Wolgast. Wolgast, on the contrary, held a stinger in each hand and used them to good effect.

NELSON CUT UP.

The fight was supposed to be a clean break, but the men were fighting fiercely most of the time and many a blow was slipped over in the clinches. Nelson bled profusely in the fourth round. His right eye was badly cut, while his bad ear had one more dent put into it. In spite of the fastness of the fight both men were strong on their feet at the finish, and except for Nelson's cuts on the face, showed little marks of the hard work.

The attraction of two such favorite names as those of Wolgast and Nelson served to get out a record-breaking crowd at the Elite rink. The house was jammed to the doors, the gate receipts running over $14,000, with 3500 fans in the house.

THE FIGHT BY ROUNDS.

[BY A. P. NIGHT WIRE TO THE TIMES.]

ELITE RINK, MILWAUKEE (Wis.) Oct. 13.—Round 1—They shook hands smilingly and backed away. Nelson landed two straight left jabs to jaw. Both fought in closely. Wolgast sending left swing to head. Nelson landed left to jaw, but it did not worry Ad. Wolgast tore loose, sending rights and lefts to jaw. They worried the battler, who clinched. Wolgast sent left hard to the battler's body. Wolgast sent his left to Nelson's mouth, drawing blood. Round even.

Round 2—Nelson started with left to face and right to body. Wolgast put two lefts to head. Wolgast tore into Nelson with left swing, but the Dane ducked and countered to body. Wolgast swung left to Nelson's ear. Both then fought viciously, but Wolgast landed the cleaner blows. Wolgast caused the battler to reel when he landed four swings to the jaw. Wolgast followed this up with right and left to the jaw. Wolgast's round.

Round 3—Nelson led off with two lefts to the face. They then exchanged left hooks to the jaw. Wolgast jolted Nelson with a right to the jaw. The battler came back fiercely, but his blows lacked steam. Ad retaliated with a hard left jab and for a moment the Dane looked worried. Wolgast landed heavily with right on the battler's face, but Nelson smiled and bored in. Wolgast sent right and left to Nelson's jaw. Nelson staggered and was clearly in distress. Near the end the Dane revived slightly. Wolgast landed right and left swings to the jaw at the bell. Nelson was plainly in distress.

Round 4—Wolgast blocked a swing from the Dane and landed twice on Nelson's jaw. Nelson then sent right and left jabs to the head. Wolgast forced Nelson to the ropes in a clinch, but Nelson came back with left swings to jaw. They exchanged blows to the face, the battler cutting Ad's nose. Both boys were fighting hard and both landed frequently on the face, but Wolgast's blows had the most force. Wolgast's round.

Round 5—Wolgast put a left to the face and they clinched. Wolgast's infighting seemed to worry the battler. Nelson was backing away and covering while Wolgast was using left and right to body and face. Wolgast sent hard left to body and appeared to be waiting for a knockout. He sent his right and left several times to the Dane's jaw. A heavy right swing to the jaw staggered the Dane, but a moment later Nelson sent Wolgast's head back. Wolgast then shot in several hard lefts and rights, sending Nelson nearly through the ropes. Nelson's mouth was bleeding when the round ended. Wolgast's round.

Round 6—The boys exchanged light lefts to face. Wolgast missed a right to the face. Wolgast sent the battler's head back with right uppercut, but Nelson retaliated with a hard right swing to the face. Both seemed to be tiring rapidly. The battler missed a left swing and Wolgast sent

(Continued on Fourth Page.)

The Champion.

WILLIE RITCHIE TO STAY BACK EAST AND FIGHT.

[BY DIRECT WIRE TO THE TIMES.]

NEW YORK, Oct. 13.—[Exclusive Dispatch.] Willie Ritchie, the lightweight champion, started training for his ten-round bout with Leach Cross in Madison Square Garden October 28. Ritchie plans to do most of his work in Central Park, where he can get the benefit of the open air.

"I am anxious to be in the best possible shape when I meet Cross," said Ritchie. "If he will only fight me and not do any of the covering up for which he is noted, I feel sure that I'll knock him out.

"I don't intend to go back to Frisco after this bout. I'll stay around here for at least two more fights. Gil Boag, the manager of the Manhattan Sporting Club, which I understand will soon throw open its doors, has offered me a match with Jack Britton, while another promoter has guaranteed me a tidy sum to meet Johnny Lore."

Two of the Trojan's Scoring Plays in the Northern Rugby Battle.

Above, Capt. Herm Alber of U.S.C.,

Making one of the long kicks to touch, that made him one of the features of the northern battle. The boot shown here put the ball on the enemy's 5-yard line and the scrum scored soon after. Below, the Trojan scrum has heeled out and Alber is making a pass to Laird for a play on the blind side.

Sensational Invaders.

ALL BLACKS WORLD'S GREATEST RUGBY TEAM.

New Zealand Squad Last Word in Science and Art of Rugby — Forwards Better Than Our Backs — Wonderful Methods of Attack and Startling Ability Mark Every Play.

BY OWEN R. BIRD.

THE New Zealand "All Blacks" are, without a doubt, the greatest aggregation of Rugby players that has ever visited this country, and in the same breath we may state, without a shadow of doubt, that it is one of the best ever gathered together in the world.

The style of play common to the forwards is nothing short of a revelation. Not only can they dribble in the most approved style, as all forwards should, but are as good as the backs on any team that ever played on the Coast. They can handle the ball in a passing rush like men trained for this department of the game all their lives.

LOCAL DEFENSE HELPLESS.

The American teams have been helpless thus far against this method and the case seems as yet hopeless. Of course the passing is wonderful, but if anything the dribbling is more so; nothing like it has ever been seen here, and that is about all there is to say.

Another point that has been brought out, in the few games played thus far, is the remarkable aptitude of the men for team play.

This is one thing that has been lacking in the American teams, not so much from selfishness as from the lack of confidence in fellow players, each man rather risking the chance of a score on his own ability than to trust to the man next in line.

BACKS WONDERFUL.

The play among the backs is tricky and fast. The passing is short, sharp, swift and is done without any useless motions. The man running with the ball never looks for the next in line, but takes it for granted that he will be there, and the backs have yet to fall down in this style of carrying the ball.

him, before passing.

A CLEVER PLAY.

One play, which is worked repeatedly by the Blacks and one that struck me as particularly dangerous and efficient, comes in a passing rush, either by the forwards or the backs. The first five or the center three-quarters generally starts it. He runs with the ball, straight down the field, drawing two or possibly three of the defensive backs toward him; then, as he is about to be tackled, passes back over his head to a man running five yards behind him.

The recipient of the pass then cuts out and a new rush is started far outside of the original field of play. The man with the ball is generally flanked by one of the wings and either the first five or the half-back by this time, so it is an easy matter to get a clear field to the goal.

IN REGARD TO KICKING.

In regard to touch kicking, I find that the New Zealanders kick out of bounds twice to our six or seven times. They kick high and far down the field, giving their exceptionally fast men time to get well under the boots, the fullbacks putting all on side if necessary. This speeds up the game and makes the going rocky for the opposition.

It is nothing for them to kick a goal from the middle of the field. In this department of the game, instead of building up a mound of earth, they simply kick a hole in the ground, place the ball therein and over she goes.

THEY ARE JUST THIS GOOD.

Just to give an idea of how good this team really it: On the Saturday before sailing for California, the All Blacks met and defeated the Waratahs of Australia, 35 to 3. The Waratah team, with one exception, was the same as one that visited here last season, and we know how good they were. One week later the second All Black team defeated the Waratahs 32 to 13, so there you are again. It is safe to say that the New Zealanders are a 50 per cent. stronger, faster and better all around Rugby team than the Waratahs.

BERENDO STREET WINS.

Custer-avenue intermediate soccer team was defeated by the score of 3 to 0 by the Berendo-street intermediate school. The Custer-street boys were rather inexperienced, but put up a good fight, and Coach Lacey hopes to develop them into a championship team before long.

Anoka A New ARROW Notch COLLAR
Cluett, Peabody & Co., Inc. Makers

Chronic Diseases Fistula, Fissure, PILES

All that I ask of any Man or Woman who is suffering from Piles, Fistula, Hernia, Kidney, Bladder Diseases, Varicose Veins, Blood, Skin and Nervous Troubles and Chronic Diseases, is to call at my office and I will explain in detail my Method of treatment.

I cure PILES, HEMORRHOIDS right here in my office with the most recent and up-to-date PAINLESS METHOD.

No detention in a Hospital. No detention from occupation.

No useless injections. No worthless suppositories. But by a quick, painless method, I CURE THE MOST stubborn cases.

Men and women call and see for yourself. I make no misleading statements.

Certainty of a cure is what you want. Remember I have been located here in Los Angeles for 10 consecutive years, and can be relied upon.

Do Not Stay Away on Account of Money Matters

I want to place my services within reach of every one and make terms to suit. Blame only yourself, therefore, if you do not get the benefit of my services AT ONCE.

Free examination whether you take treatment or not. Write, if unable to call. Hours 9 to 4, 7 to 8; Sundays, 9 to 12 noon only.

L. E. BLEAKNY, M. D.
514½ S. Spring St., Los Angeles, Cal.

KNOWN THE WORLD OVER

JOY vs. Gloom—the Gillette Safety Razor and Blades vs. the old-fashioned shave.

To the man who wants to shave clean every morning, *five million* Gillette users say "Get a Gillette."

A good lathering, well rubbed in: three minutes use of the Gillette: a dip in cool water—your shave is finished, velvet-smooth, bracing.

Gillette Safety Razors, $5 and up.
Blades, 50c. and $1.00 per Packet.

GILLETTE SAFETY RAZOR COMPANY, BOSTON

Times Director

Of Automobiles and Acces

American — 4-"30" $1625—under... LYNN C. BUXTON, Fico and ... St. 577

Auburn — TOURIST PARTS. W. J. BURT MOTOR CAR C... Pico and Hope Sts.

Auto — Gloves and Clothing DYAS-CLINE CO. 214 W. 3rd St.

Case — CASE AUTO SALES CO. SELL MENLEY Phone... 1224-28 South Olive St. P1105, Main 8978. Factory Brands, 1... store. Factory, S. L. Card T. H. Co., Boston, Mass.

Cartercar — AND I. H. C. TRUCK California Motor Car Co. 1330 So. Flower Main 8...

Chase — MOTOR TRUCKS 1000 Pounds to Two Tons COMMERCIAL MOTORS Company Bdwy. 411—Home 21991

Detroiter — $1000, Touraine $3300, R... 1312 S. Grand ave. 22220, M...

Fiat — THE WORLD-FAMOUS CAR PACIFIC COAST MOTOR CAR Company 1144 South Hope St. LE ROY ARMSTRONG, Vice-President and Gen... Robert Mahler, Sales Manager. AGENTS FOR LEWIS SEDA...

Haynes — HAYNES AUTO SALES CO... HAYNES Fine 6-Cylinder Roadsters, Touring ... sedans. All with Electric Gear Shift in Center. Start and Light. Greatest advance in Motor Car history. Phone... 11th St.

Knox — Pleasure Cars—Four and Six Cylinder... Five Convertible Touring Models. VAN NUYS GARAGE & MOTOR CO. Distributors Southern California and Arizona. Los Angeles. Phone... A-2021.

Lincoln — Half Ton Truck—$795.00 Delivered to You... sired. Lincoln Motor Sales Co., 924 S. ... West 4121; 29057. Vance-Canavan Motor Co., Olive St. Bdwy. 5910; A-2021.

Locomobile Co. of Americ...

Marion — SYMONDS MOTOR CAR COMPANY 1226-30 SOUTH FLOWER STREET Distributors for Southern ... Phones: Main 940...

McFarlan "Six" — LOUIS P. ... 1800-02 East Pico St., Los Angeles

Metz — CARS delivered in Los Angeles This ... Roadster Cars. Fully equipped, ... and equipment throughout. 4-Cyl. 25 H.P. motor. ... Write for Catalog, or call at local office of MOTOR ... S. Broadway. Phones: Main 944, Home P...

Moore — Gas and Distillate Trucks Manufactured in Los ... PACIFIC METAL PRODUCTS ... Factory Torrance, Cal. Service station, ... Home 81113; East 359. Garage ...

Moreland — DISTILLATE MOTOR TR... Manufactured in Los Angeles Moreland Motor Truck Co., North Main ...

Pathfinder 40 — Main 8894 PathFinder Motor Co. 1114-16 South Olive St.

Rambler — Gasoline-Electric Self-Starting Motor ... Handiness. See the Safford Commercial Truck. THE W. K. COWAN COMPANY 1140 South Hope St.

Savage Tires — Front Tires Made in California Los Angeles Branch 1212 S. Olive.

Sop-O-zoN — The quickest and most thorough ... paint, polish or ... fashionable to wash ... cleaning the body. ... BORRICK CHEMICAL CO., ...

Stevens Duryea — and Bros Electric MOTOR CAR CO. Ave. Home Phone ...

Studebaker — TOURING CARS, ROADSTERS, WAGONS, SEDANS SEVENTH ST. at Hope STUDEBAKER CORP. OF AMERICA BRANCH ... S. Main St.

White — Main 8888. Gasoline Car and Truck. G. M. C. Gasoline and Electric Trucks. Auto Co., 1017-19 No. Alameda St.

After the harvest the wise man buys a Ford. He provides himself both pleasure and an efficient and economical servant for the seasons to come. Viewed from any angle, he knows the Ford is his best "buy" of the year.

Five hundred dollars is the new price of the Ford runabout; the touring car is five hundred fifty; the town car seven hundred ... Detroit, complete with equipment. ... catalog and particulars from Ford Motor Car Co., 12th and Olive Sts.

We Are Painless Dentists

And yet there are people who go to their dentist, wait in an agony of apprehension for their call to his chair, and sit in justified fear and trembling while he probes and grinds and cleans and scours and hurts, HURTS! Simply because they have not been made to appreciate to the full how absolutely unnecessary is any pain. Tale Dentists, 444 S. Broadway, 2d floor, Parmelee-Dohrmann Bldg.

FOR RE... OR FOR SALE ... Price and Terms ... 101 Wilcox Bldg. ...

TUESDAY MORNI...

Mr. Wad N...

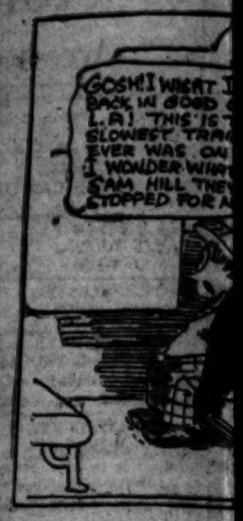

Old Story.

SOX ONCE MORE BEAT THE CUBS.

City Series Ends in Win for Callahan.

Humphries Is Vanquished by Jim Scott.

Berger and Weaver Cut Off Budding Rally.

[BY A. P. NIGHT WIRE TO THE TIMES.]

CHICAGO, Oct. 13.—The Chicago Americans made it three in a row from the local Nationals today and won the city championship. The score was 5 to 2. Scott, vanquished in a duel with Humphries Friday, had ample revenge on his rival in today's game.

Jacques Fournier's double in the fourth inning sent the winning runs across the plate. The Sox started a bombardment against Humphries's curves in the fourth. Jimmy Lavender, who went to the mound for the Cubs in the next inning, was greeted with a fusillade of hits, which included doubles by Lord and Hodie and a triple by Chase, giving the Sox two more runs.

The Nationals got their first run in the fourth inning. Evers singled and took second on Schulte's out. Zimmerman struck out, but Saier's safe drive sent the manager to third. A double steal was started. Weaver took Schalk's throw and tried to run down Saier between first and second, but they collided at the initial base and Weaver dropped the ball. In the meantime Evers stole home. Scott tightened up after this and his teammates played in spectacular style.

In the ninth Saier got a single after one was out. Good filed out and Bridwell and Archer followed with sharp singles, which scored Saier.

Manager Evers rushed his reserves into the game in the final round, but lightning fielding on the part of Berger and Weaver stopped the belated rally.

Today's victory for the American leaguers brings to a close the seventh meeting of the clubs, the Sox winning four times and the Cubs twice, with one first series a tie.

Today's attendance was 29,484; receipts for today, $19,549; National Commission's share, $1956; each club's share, $3506.

The grand total of attendance for the six games with the receipts and division of the money is as follows:

Total attendance, 153,920.

Total receipts, $195,815.

National Commission's share, $10,-

Each club's share, $39,452.

Players' pool (for first four games) $36,225. This amount is divided between the winners and losers as follows:

American League players, $21,795.

National League players, $14,530.

CUBS.

	AB.	R.	H.	PO.	A.
...	4	0	1	1	0
...	4	0	0	2	0
...	4	0	0	1	1
...	4	0	0	1	0
...	4	0	0	1	0
...	4	0	1	1	0
...	3	0	0	1	1
...	3	0	0	0	1
...	2	0	0	0	0
...	1	0	0	0	0
...	1	0	0	0	0
Totals	34	2	3	24	14

Batted for Humphries in 9th.
Batted for Lavender in 9th.
Batted for Adams in 9th.

WHITE SOX.

	AB.	R.	H.	PO.	A.
...	4	0	0	1	0
...	4	0	0	1	0
...	4	0	0	1	0
...	4	0	0	1	0
...	4	0	0	1	0
...	4	0	0	1	0
...	4	0	0	1	0
...	4	0	0	1	0
...	3	1	1	0	0
...	3	1	1	0	0
...	3	1	1	0	0
Totals	34	5	11	27	10

SCORE BY INNINGS.

	1	2	3	4	5	6	7	8	9
Chicago	0	0	0	2	0	0	0	0	0
Boston	0	0	0	0	0	1	0	0	1

SUMMARY.

Two-base hits—Lord, Hodie, Chase, Jacques Fournier. Three-base hit—Lord. Sacrifice hits—Lavender, Schalk. Stolen bases—Evers, Weaver. Double plays—Lavender, Weaver and Merkle; Weaver, Scott and Merkle. Left on bases—Chicago, 4; Boston, 7. Bases on balls—Off Humphries, 1; off Lavender, 1; off Adams, 1. Struck out—By Humphries, 3; by Lavender, 1; by Adams, 1. Hit by pitcher—By Humphries (Weaver). Time of game—1:55. Umpires—Klem, Rigler and Quigley.

FAST RACER DEAD.

BANFORD (Cal.) Oct. 12.—[By A. P. Night Wire.] Guy Bordan, the 5-year-old racer which set a mark of 1:07½ recently for a mile, and had been beaten but once this season, died last night of shipping fever. The horse had been ill for two days. This was Guy Bordan's first year out, but owners Pete Aguirre and W. G. Bordan made $10,000 out of his performances.

GIANTS AND SOX PLAY.

PORTLAND Or.) Oct. 13.—[By A. P. Night Wire.] The New York Giants and Chicago White Sox will play an exhibition game in Portland on November 18, a contract for the game having been signed today.

Mr. Wad Never Much Good at Picking a Winner! —By Gale.

Old Story.

SOX ONCE MORE BEAT THE CUBS.

City Series Ends in Win for Callahan.

Humphries Is Vanquished by Jim Scott.

Berger and Weaver Cut Off Budding Rally.

[BY A. P. NIGHT WIRE TO THE TIMES.]

CHICAGO, Oct. 13.—The Chicago Americans made it three in a row over the local Nationals today and won the city championship. The score was 5 to 2. Scott, vanquished in a duel with Humphries Friday, made revenge on his rival in every game.

Jimmy Fournier's double in the fifth inning sent the winning runs across the plate. The Sox started a bombardment against Humphries's curves in the fourth. Jimmy Lavender went to the mound for the Cubs in the next inning, was greeted by a fusillade of hits, which included two by Lord and Bodie and one by Chase, giving the Sox two more runs.

The Nationals got their first run in the fourth inning. Evers singled and Saier scored on Schulte's out. Zimmerman struck out, but Saier's safe drive sent the manager to third. A double steal was started. Weaver caught Schulte's throw and tried to run down Saier between first and second, but they collided at the initial base and Weaver dropped the ball. In the meantime Evers stole home. Scott retired Weaver after this and his teammates played in spectacular style.

In the ninth Saier got a single after one was out. Good filed out and Schulte and Archer followed with sharp chances, which scored Saier. Manager Evers rushed his reserves into the game in the final round, but by failing on the part of Berger and Weaver stopped the belated rally.

Scott's victory for the American Leaguers brings to a close the seventh game of the series, the Sox winning four times and the Cubs twice, with one game a tie.

Today's attendance was 29,484; receipts for today, $19,569; National League's share, $11956; each club's share, $3594.

The grand total of attendance for the games with the receipts and division of the money is as follows:

Total attendance, 182,920.

Total receipts, $105,615.

National Commission's share, $10,-

Each club's share, $29,453.

Players' pool (for first four games) $21,795. This amount is divided between the winners and losers as follows:

Winning League players, $21,795.

Losing League players, $14,530.

	AB.	R.	H.	PO.	A.

In the Sands.

SIMPLEX HAS CHANCE TO WIN.

Barney Finishes Trial Trip With His Plucky Wife.

Fine Showing Made by High-Powered Touring Car.

Four More Entries for Desert Road Classic.

BY BERT C. SMITH.

Barney Oldfield in the Simplex "50" is on his way home from Phoenix in the big touring car that is to be stripped for the Phoenix road battle. Mrs. Bess Oldfield is with Barney and will make the drive from Yuma to Los Angeles. Mrs. Oldfield is sure her husband will win the desert classic. She has seen him now on some of the worst stretches of the course and will ride with Barney through the Mammoth wash.

The Simplex has behaved itself perfectly on this trip. The car is good for ninety miles an hour in the race when it is stripped and Barney will start with the hopes of George Bentel pinned on his car. The trial trip has shown the road-race driver some of the hard stretches of the long grind over which the great race is to be conducted.

WILL BE FAVORITE.

The speed king will start as the favorite. His car, the big Simplex, is one of the fastest in the list and its work on this inter-State run has shown to the Simplex fans just what the machine can do in a fierce sand fight. This is the second time that a Simplex has figured in the desert race and the experience of Oldfield, though it is limited when it comes to sand work, is such that it is figured Barney will gain a long lead on the fast stretches of the 310 miles of road.

The showing of Oldfield in the Corona road race places Barney among the top notchers when it comes to road racing. Oldfield should gain enough between this city and San Diego to give him a good lead when it comes to the Mammoth Wash grief. He is ready for the worst.

As the date for the closing of the entries approaches interest in the contest increases. The fact that the Simplex is appearing as a favorite makes the race harder than ever to dope. Charles Soules and Barney Oldfield, the first on a Cadillac and the other on the Simplex, will be two hard men to place. They are given the palm as the choice for premier honors and perhaps the greater number choose Oldfield to take first.

BARNEY CONSISTENT

Barney has been consistent in his training. He will make only the one trip over the course. He is satisfied with his car and knows just what the Simplex will do when it comes to the sand. He will take things easy through the Wash and depend on his car to keep him in the van over the boulevards of San Diego county.

The Simplex was ahead of all cars in the Phoenix race last year and kept everyone guessing for many hours. The car made remarkable time to Brawley and went through the Mammoth Wash in splendid shape. This year the Simplex is granted by some to have a good chance to lead as far as that Wash and then the other drivers plan to pass Barney and gain enough to win the race. Barney thinks differently, and so do several others who are with him.

Four new entries were received for the Los Angeles to Phoenix road race yesterday by E. T. Shettler. The Flat was entered by Robert Jennings and will be No. 10 in the running. A. A. Caldwell, who entered the Marmon in the Corona race, listed the same car yesterday in the Phoenix battle. He drew No. 11. The next entry was the National by W. R. Letton, who drew No. 12, and the last car was a Flat entered by the Pacific Coast Motor Car Company.

ODD NUMBER.

This makes thirteen cars in the desert race thus far. The entry list is expected to grow considerably in the next few days, as the lists close tomorrow. The twenty mark should be reached, judging from the number of cars that are promised and which are now being stripped for a trial. The start of the race will be on the morning of November 3 and the finish on the afternoon of November 4.

The course is different from any over which the race has ever been held. The cars are to be routed through San Diego, over the fine boulevards of San Diego county to El Centro, through El Centro to Brawley and the Mammoth Wash. Here will come the poser. The fight must be made in the deep sands of that desert wash and many of the inexperienced drivers may see their finish here in the Wash that has proved such a fierce fight for so many entrants in previous races.

COLUMBIA A. C. TO STAGE SOME BOUTS

Amateur boxing is starting up again at the Columbia Athletic Club and the first performance under the auspices of Bill Huddy's club will come off Thursday night at Jack Doyle's for the club members and their friends, when two wrestling matches and eight four-round scraps will be staged.

On October 30 the big city championships will be held, in which all of the clubs of the city will have entries and a diamond medal will be given to the winner in each class. At this exhibition Huddy expects to stage ten four-round bouts.

Another thing that the Columbia Club wants to spring is a series of bouts between the Columbia boys and the other local boxers who are to represent the South at the Portola meet. Huddy hopes to have a big string of good boxers in his club by the first of November and feels that he could give the Portola team a good run for its money.

KEMPNER BESTS GERAUER.

Kempner continued his winning streak in the Brunswick amateur balk-line billiard tournament last night by scoring 250 points to 122 made by Gebauer. The game was finished in thirty-one innings, giving Kempner an average of eight plus. Gebauer made high run of thirty-three. Ellis and Celaye are to play tonight.

A.A.U. ELECTION.

The annual election of officers is to take place tonight at the meeting of the local A.A.U. Commissioners at the Los Angeles Athletic Club. At this time the annual reports of all the committees are to be received and the work of the past year reviewed.

THAD JONES OUT OF GAME.

Thad Jones, captain of the Occidental football team and one of the greatest tackles ever turned out in the South, has played his last game of football.

Jones seriously injured his leg on Mt. Wilson a couple of years ago and again hurt it in the game with the Oregon Aggies last year. The injury did not heal properly and caused the fighting Tiger a good deal of pain in the preliminary practice this year. An examination was made yesterday afternoon, which resulted in the announcement of Jones's withdrawal from the game.

This will be a great blow to the Tigers, as Kirkpatrick is now the only man left of Occidental's seven wonderful linemen of last year. Shipke, a giant freshman, who showed up very well against Whittier, will probably take Jones's place at right tackle.

CADILLAC DEALERS HOLD CONVENTION.

The Cadillac dealers of Southern California will meet in convention today at the Hotel Alexandria. One of the features of the gathering will be a lecture by E. Phil Merrill of the Cadillac factory.

Tonight there will be a public lecture at the Don Lee salesroom, Twelfth and Main streets, on the motor car in general and the Cadillac in particular. Merrill delivers an entertaining and educational talk which will be of interest to the motor public in general as well as owners and prospective owners of motor cars.

The convention will be attended by the agents, the heads of the various mechanical and service departments and the head salesmen. Talks will be delivered by the heads of the different departments during the afternoon session. The morning will be devoted to an opening address by Newton Gresser and the Merrill lectures.

Merrill will talk on the new 1914 Cadillac, taking it piece by piece from beginning to end, telling the construction and the wonderful accuracy of the various operations in the building of the car.

Joseph Brown will talk on Don Lee service and there will be a general discussion on sales.

Reports from all parts of the State point to a record year for the Cadillac and this convention will be in the nature of a jubilee.

WHITTIER HIGH TO START BASKETBALL

WHITTIER, Oct. 13.—That it is not too early in the year to begin basketball practice is the belief of Coach Wilson of the Whittier High School, who started practice last week and who will most likely have three teams in the field soon. Although football is taking the attention of many of the High School huskies, those who are not busy in that game are meeting three times each week for a workout. Basketball has always been a favorite sport at the local High School, and the victories of years past, especially those of last season, have stimulated interest in the game still further. With many of last year's men back in school and with several new men showing class in the practice work prospects are bright for a Southern California championship team. McBurney, the star center of last year, will be sadly missed, but some good material is developing for that place, too.

On the Links.

IMPENDING DUCK SEASON DOESN'T WORRY GOLFERS.

Country Clubs Are All Doing Lots of Business Just Now—Los Angeles Country Club to Hold First Qualifying Round of Big Tournament Next Saturday—All the Golf Gossip.

BY R. A. WYNNE.

INTEREST among golfers now centers in the first qualifying round of eighteen holes to be played Saturday of this week at the Los Angeles Country Club, when from the large field expected to start thirty-two will be selected in each of the classes for the annual fall handicap tournament of the club. After the qualifying round this week those not qualifying will engage in match play according to their handicap.

The event is to become one of some social distinction, as in the evening there will be given an old-fashion southern dinner which will be followed by dancing.

While the links at the Los Angeles Club are very dry at this time of the year, they are reported to be otherwise in excellent condition for Saturday's matches. The last weekend produced an unusually large field of golfers for this time of the year, when shooting is supposed to be occupying the masculine mind. About 127 started last Saturday and an even larger number is expected to appear on the greens this Saturday.

P. W. Selby of San Francisco, president of the California Golf Association, has been in Los Angeles for the last few days and has been nicely entertained at the various big country clubs that girdle Los Angeles. Mr. Selby was an interested spectator of the golf played on the links of the Midwick club last Saturday when that charming organization held its fall opening. He pronounced the greens among the most perfect in the west and predicted an interesting future for the club.

It is expected that the exact date in November of the annual meeting of the Southern California Golf Association will be announced within the next few days. At this meeting the dates for the various tournaments to be held during the season from February 1 to May 1 in this end of the State will be arranged.

The San Gabriel Country Club has been busily engaged during the last month in "polishing up" its beautiful links. The greens are being made larger and the course in general considerably improved. The San Gabriel Club has one of the most beautiful and picturesque courses in California and during the season is the scene of many spirited tourneys.

The Midwick Country Club, which opened its links last Saturday, has arranged to give week-end dinners and an occasional dance to its members. There will also be weekly golf contests leading up to the tournament that will be given this fall.

Out on the picturesque course of the Annandale Country Club the annual October tournament for the average medal score is in full swing and some of the best golf of the season is being shown. The tournament began October 3 and will last until October 31. A cup has been offered by a club member for the average medal score with full handicap allowance. Contestants must turn in at least five complete scores and may turn in ten, of which the five lowest will be counted. The following members are entered in the tourney: E. C. Kammermeyer, Dr. J. H. Warner, A. H. Braly, H. G. Chaffee, Lincoln Clark, A. A. French, C. S. Fleming, H. W. Wadsworth, Carlton Wright, W. S. Hunkins, H. Newby, J. Ball, H. West Hughes, M. C. Smith, F. H. Kent, E. M. Mackey, J. W. Monahan, W. H. Cornett, E. N. Wright, V. G. Kleinberger, Dr. W. C. Smith, A. S. Halsted, H. S. Van Dyke, H. J. Fish, F. D. Tatum, Garfield Jones, W. W. Leithead, C. H. Biggar, G. H. Curtis, W. A. Gray, J. P. Burns, A. Scott Ormsby, E. H. Lockwood.

JUDGE M'CREDIE LOSES LAWSUIT.

[BY DIRECT WIRE TO THE TIMES.]

PORTLAND (Or.) Oct. 13.—[Exclusive Dispatch.] A verdict of $500 against Judge W. W. McCredie, owner of the Portland baseball teams, and his wife, Alice McCredie, in favor of Albert Sanger, a lad of 14, was returned by a jury in Circuit Judge Knowles's court today. The agreement was reached after eighteen hours' deliberation and was sealed, to be presented in court today.

The claim of the young plaintiff was based on injuries received last spring, when he was struck and run over by the automobile in which the judge and Mrs. McCredie were riding.

FRENCHMEN GRAB GERMANS.

CHARTRES (France) Oct. 13.—[By Cable and A. P.] The German balloon Hamburg descended close to the ground near Chateau Dun today. The pilot had begun to ask his whereabouts, when the inhabitants, recognizing the nationality of the occupants, seized a rope hanging from the basket and refused to allow the balloon to depart until the arrival of the police. The aeronauts stated that they were competitors in the balloon race and were allowed to proceed.

Fight by Rounds.

(Continued from First Page.)

left to body. Wolgast's blows were themore effective. Wolgast's round.

Round 7—Both boys rushed into a clinch and Wolgast sent left to jaw and Nelson did likewise. Wolgast sent several lefts and rights to the Dane's face, drawing blood from Nelson's lips. Wolgast hooked hard left to jaw and Nelson jabbed back with left. Nelson then backed away. Wolgast missed a hard left uppercut, but in a breakaway put a hard right to Nelson's body. Wolgast's round.

Round 8—Nelson sent left to Ad's neck and clinched. In the break Wolgast sent hard left and right uppercuts to the Dane's jaw. Both missed frequently and appeared to be tired. Wolgast hooked left to chin. Nelson came back feebly with several short jabs to head, but suddenly sent Ad's head back with hard right. Wolgast planted two hard lefts to face. As he backed away, Nelson sent hard left to Wolgast's chin. Round even.

Round 9—Wolgast sent right hook to neck and Nelson countered with right. The Dane sent a left uppercut to Wolgast's jaw and repeated the dose. In a fast exchange Wolgast sent two hard lefts to the jaw and followed it with half a dozen hard swings to the Dane's body and face. Ad sent his left to Nelson's neck. They then exchanged right swings. Wolgast sent Nelson to the ropes with hard left hooks and had him dazed in his own corner at the end of the round. Wolgast's round.

Round 10—The boys shook hands and the Dane landed first with left to jaw. Then Wolgast sent in a right uppercut to the body and exchanged uppercuts to the jaw. Wolgast sent the Dane to the ropes with a hard left to the body. He then swung several times to the jaw. Nelson came back with two hard rights. Wolgast sent several hard jolts to the jaw and had the Dane groggy. The battler sent Wolgast to the ropes with hard left jabs, but Wolgast met him with left and right to the body. Wolgast's round.

Columbia, Princeton and Yale will pull off a triangular cross-country race at Van Cortland Park, New York City, early in November, as a preliminary to the intercollegiate championship, on November 22.

The Remington Cake find that spend helps in the woods

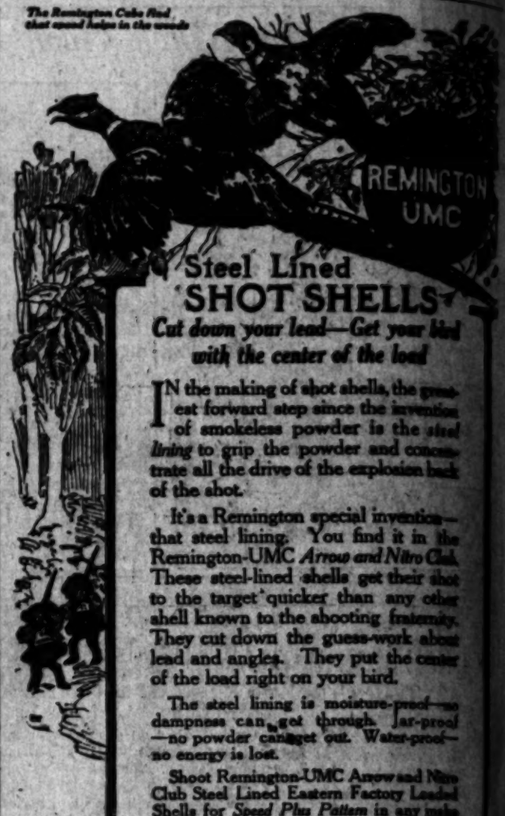

Steel Lined SHOT SHELLS

Cut down your lead—Get your bird with the center of the load

IN the making of shot shells, the greatest forward step since the invention of smokeless powder is the *steel lining* to grip the powder and concentrate all the drive of the explosion back of the shot.

It's a Remington special invention—that steel lining. You find it in the Remington-UMC *Arrow and Nitro Club*. These steel-lined shells get their shot to the target quicker than any other shell known to the shooting fraternity. They cut down the guess-work about lead and angles. They put the center of the load right on your bird.

The steel lining is moisture-proof—no dampness can get through. Jar-proof—no powder can get out. Water-proof—no energy is lost.

Shoot Remington-UMC Arrow and Nitro Club Steel Lined Eastern Factory Loaded Shells for *Speed Plus Pattern* in any make of shotgun.

Your dealer carries them—if he doesn't, there's a store alert dealer in this section who is worth your trading

Remington Arms-Union Metallic Cartridge Co.
299 Broadway N New York

Vassar
Swiss Ribbed Union Suits For Gentlemen

YOU won't have to shop 'round much to find Vassar Swiss ribbed union suits, because the best haberdashers will be able to show them. All you need to do is to say to your salesman, in any store where high-class trade is likely to go—"Show me some Vassar Swiss ribbed union suits;" he'll know.

Vassar Swiss ribbed union suits are for men who want the best; who appreciate real comfort in fit; who know the value to their efficiency and peace of mind of satisfaction in underwear; men who can afford to have these things.

Vassar Perfect Ribbed Quality Suits for Gentlemen

Your haberdasher can supply you; or find one who can.

Vassar Swiss Underwear Co.
Chicago

M. A. GUNST & CO. INC. "THE HOUSE OF STAPLES" CIGARS EST. 1874

"Staple Quality Cigars"

M. A. GUNST & CO.
INCORPORATED
New Branch Store
Cor. Second & Spring Sts.

OPENS TODAY

A carnation presented to all visitors—at this new branch on Opening Day

FREE!
A Patent Cigar Lighter With Purchases of 50 Cents or Over

We will distribute, absolutely free, all day Tuesday at the new branch, —corner 2nd & Spring Sts.,— with every purchase of 50c or over—a handy vest-pocket lighter.

M. A. GUNST & CO. INC. "THE HOUSE OF STAPLES" CIGARS EST. 1874

Life's Gent

MOVEMENTS IN

Mrs. Frank Wise,

Who has been a charming hostess at several affa... planning an elaborate winter pro...

WHAT promises to be a most interesting titbit for local society is news from Salt Lake of the betrothal of Miss Carrie Baker Calvin, daughter of H. H. Calvin, one of the big Southern Pacific men of the Coast, who is well known in this city. The man in the case is George A. Lawrence, a young attorney, whose father is one of Salt Lake's commissioners. Both young people have visited Los Angeles and their many friends will read the news with pleasure. The wedding will be in De...

Miss Edna Dunn of Salt Lake made the announcement at a tea party given yesterday at her home on Third ave... to only about a dozen of the most intimate frie... present and ... in an inform... tional way. ... by her moth...

Prominent V...

Rear-Admi... of San Anto... brother, C. ... No. 1508 Bere... No. 29 Ozone...

In New York

Mr. and Mr... their daugh... Brunswick, of ... Hotel Astor, ... days previous ... the Loraine ...

Theaters—Amusements—Enter...

ANTAGES Broadway Vaudeville—
The Show Without a Sing...
The Summer Girls
Athletic Beauty
Flirtatious Youth
Out For a Good Time
9 Big Exclusive Features 9
Mus-Art-Three
Aerial Bartletts
De Von Sisters
James Brockman
Two Capellis
Rachmann's Sextette
The Animated Weekly
3 Shows Daily 2:30--7:10--9 10c 20c 30

AMBURGER'S MAJESTIC THEAT...
THIS WEEK ONLY—POPULAR MATINEE TOMORROW
MATIO OLIVER MOROSCO PRESENTS RICHARD WA...
A HAWAIIAN DRAMA.
"The Bird of Para...
With a great cast, including Lenore Ulrich, William Desmond, ... and the Hawaiian dancers and singers. Nights, 25c ... Saturday Matinee, 25c to $1. Next Week—"Officer 666."

OS ANGELES' Newest & Most Beautiful...
MOROSCO
BROADWAY TH... MATINEES TH...
THIS WEEK ONLY—First Production on Any Stage Anywhere... Morosco Photoplay Company Present, for the first time ... and Edward Peaktion's new comedy drama, "POLICE"... Matinees, 25c, 50c and 75c. Next Week—"THE PRODI...

MOROSCO'S BURBANK THEATER—...
POSITIVELY ONE WEEK ONLY. ONLY 7 MORE PERFO... Return of the popular young actress, SELMA PALEY, wi... play company, in a great revival of Charles Klein's stupend... three methods, "THE THIRD DEGREE"
Nights, 25c, 50c and $1. Matinees, 25c and 50c. ... production of the comedy hit, "LITTLE...

VOEUM THEATER— SPRING ST. BE... PHONES: MAIN ...
Popular Mat. Every Day, 10c, Except Sat. and Sun. 2 Shows To...
DILLON and KING with MAUD AMBER and a big company, including the famous GINGER GIRLS, in the musical comedy hit, "P... FO...
Matinee Prices at 7:30 and 9:05. Three Shows Sunday Night at 6:...

VISIT THE CAWSTON OSTRICH FAR...
PASADENA. See the gigantic ostriches swallow whole... interesting exhibits. A most unusual sight. South Pasadena ca... corner of E. Depot or at our city store, 121 Broadway. Ad...

Life's Gentler Side—Society, Music, Song and the Dance—The Theaters.

MOVEMENTS IN SOCIETY.

Mrs. Frank Wise,

is being a charming hostess at several affairs at the Bryson and is planning an elaborate winter programme.

...promises to be a most ...ting tidbit for local so... ...is news from Salt Lake of ...ial of Miss Carrie Baker ...daughter of H. E. Calvin, one ...Southern Pacific men of the ...e is well known in this ...n was in the case in George ..., a young attorney, whose ...on of Salt Lake's commis... ...both young people have ...Angeles and their many ...read the news with pleas... ...wedding will be in De...

...Dunn of Salt Lake made ...ncement at a tea party given ...at her home on Third ave... ...about a dozen of the most intimate friends of Miss Calvin were present and the news was given out in an informal and quiet unconventional way. The hostess was assisted by her mother and also Mrs. Calvin.

Prominent Visitors.

Rear-Admiral and Mrs. G. M. Book of San Antonio are guests of their brother, C. K. Book and family, of No. 1508 Berendo street this city, and No. 23 Ozone street, Ocean Park.

In New York.

Mr. and Mrs. L. N. Brunswig with their daughter, Miss Margarita Brunswig, of Los Angeles, are at the Hotel Astor, New York, for a few days previous to leaving on board the Lorraine of the French line for a year in Europe. Mr. Brunswig will return to Los Angeles in January and will again join his wife and daughter in Europe for the summer months and return with them to this country.

At Hotel Astor.

Mr. and Mrs. B. Baruch of Los Angeles have been in New York at the Hotel Astor. Mr. Baruch attended the world's series baseball games and Mrs. Baruch visited some of the leading suffrage headquarters and meetings. Mr. and Mrs. Baruch went east over the Canadian Pacific and to Boston where their son has entered Harvard College. On the trip east they visited many of the larger cities en route and will return by the southern route.

Another Bride-to-Be.

Mrs. A. C. Erickson announces the engagement of her daughter, Miss Anna Elizabeth, to Milton R. Edmonds, a young business man of Chicago. Mr. Edmonds made a hurried trip to the Pacific Coast last September and this announcement is the culmination of the visit and a friendship extending over a period of nine years.

Miss Ada Grove to Wed.

Miss Ada Grove will be married tomorrow to Ray Stites and the secret was cleverly guarded until yesterday when members of the Alpha Linda Club entertained with an elaborately appointed luncheon at the home of Mrs. Charles Meyers, Jr., of Kingsley avenue, and told the news. The table bore a double heart-shaped centerpiece and hand-painted slippers filled with flowers marked covers. The table was placed beneath a canopy of pink hearts which fell to the cloth in a shower effect. Boxes of bonbons in pink were placed at the covers of Mrs. George Wade, Mrs. Fred German, Mrs. Bertram Donald Rose, Mrs. C. N. Bahrenburg, Mrs. Fred Eaton, Mrs. E. G. Washington, Mrs. Lansingh, Mrs. Homer Silsby, Mrs. Howard Donnell, Mrs. Delois Castle and Miss Bertha Stancell of Atlanta, Ga.

From Battle Creek.

Mrs. and Mrs. T. H. Butcher and son, Donald, of Battle Creek are located for the winter at the Illington apartments.

Picture by Witzel.

The picture of Miss Mildred Mackie, which was published recently in The Times society column, was taken by Witzel.

Golden Wedding.

Mr. and Mrs. Thomas Rogers of No. 953 East Twentieth street celebrated their fiftieth wedding anniversary recently at the home of their son, Read W. Rogers, No. 1619 South Garfield avenue, Ramona Park, Alhambra. The family, numbering twenty-six, gathered at a noon dinner. In the afternoon an informal reception was held, to which a large number of friends came to pay their respects to the happy couple.

The large dining-room was elaborately decorated in yellow streamers, goldenglow and ferns. The four young grand-daughters, the Misses Blanche Carnes, Maud, Mona and Salina Rogers, assisted in serving. During the dinner many beautiful and appropriate selections were given on the graphanola, which was presented to the happy couple by their children.

Those present were: Messrs. and Mmes. Thomas Rogers, L. D. Rogers, C. E. Rogers, R. W. Rogers, F. L. Rogers, Dave Byers, Louis Remy, Frank Rogers, Mrs. Maud Carnes, Misses Blanche Carnes, Maud, Mona and Salina Rogers, Messrs. Fred Carnes, Earl and Thomas Rogers and Masters Wyman and Lloyd Rogers and Lester Remy.

In the afternoon from 2 to 5 o'clock the following friends called: Messrs. and Mmes. T. C. Boulden of Azusa, Alex Stewart of Hynes, J. T. Day, L. D. Smith, C. O. Clarke of Hynes, C. E. Rogers, William Miller, B. P. Hoar, Charles Talbot, Frank McCombs, Mmes. Rogers, Marguerite Clarke, Lucy Moody, Caroline McCombs, Miss Catherine McCombs, Messrs. Byler, Gurney, Charles Rogers and Milton McCombs of Los Angeles.

Mr. and Mrs. Rogers were married in Illinois in 1863, where they lived a few years, after which time they removed to Kansas, making their home in Cherryvale. In 1887 they came to Los Angeles, where they have since made their home. The family of five sons and one daughter all reside in and about Los Angeles.

Pink and White Luncheon.

Mrs. Stanley White of Santa Monica was the honoree at a pink and white luncheon given by Mrs. William H. Harrison recently at her home, No. 237 Kingsley drive. The table was laid with a handsome Japanese embroidered cloth over pink satin, and embellishing it were wicker baskets filled with the dainty Cecile Brunner rosebuds and maidenhair fern. Harmonizing cards marked covers for Mrs. White, Mrs. Harrison, Mrs. Morris Van Brunt of Venice, Mrs. A. G. Wangenheim, Mrs. Fred Hudson and Mrs. W. D. Newerf of South Pasadena.

Returned from the Shore.

Mr. and Mrs. E. H. Howes and sons, Thatcher and Billy, who have been passing the summer at Long Beach, have returned to their home, No. 337 Mathew street.

Dinner and Theater.

Honoring the birthday anniversary of Mrs. Clarence W. Pierce, Mrs. William H. Mayne, No. 1674 Roosevelt, entertained with a dinner party at the University Club last evening, followed by a theater party. Those included were Dr. and Mrs. Clarence W. Pierce, Mr. and Mrs. H. V. Davis and Dr. and Mrs. William H. Mayne.

Dancing Party.

Mrs. Frank Wise was hostess at a dancing party at the Bryson several evenings ago, and is planning a repetition of the charming tango evening for a near future date. She is also outlining a programme of winter entertainment which, among other things, will include a ball during the early part of next month. Mrs. Wise has a host of friends in the city.

RECEPTION IN CHICAGO.

MRS. POWERS, JR., HONORED.

[BY DIRECT WIRE TO THIS TIMES.]

CHICAGO BUREAU OF THE TIMES, Oct. 13.—[Exclusive Dispatch.] Mrs. John Francis Dadie, No. 1412 Congress street, gave a large reception this afternoon in the Woman's Athletic Club. The affair, which over 500 guests attended, was in honor of Mrs. John F. Powers, Jr., of Los Angeles, a guest of the hostess.

Valerie Serice,

In "The Little Parisienne," a feature of the bill at the Orpheum this week.

Playhouses.

LOVELY GIRLS AT THE ORPHEUM.

ALSO AT PANTAGES—REVIEWS OF VAUDEVILLE.

Valerie Serice Is a Charming Feature of "The Little Parisienne." Carl McCullough's Fascinating Travesties on Well-Known Actors. The "Summer Girls" at Pantages.

A musical comedy in miniature, "The Little Parisienne," elaborately collaborated, the words being by William Le Baron and Cecil de Mille (those busy vaudeville producers,) the music by Deena Taylor and Robert Hood Bowers, is the prettiest and most picturesque of the new offerings at the Orpheum this week. With so many clever heads to guide her, the small lady from Paris ought to sail smoothly into popular favor. She does.

Because why? Because "The Little Parisienne" is a kaleidoscope of many pulchritudinous girls, with pleasing voices, because the gowns they wear are various and attractive, because the men sing well, because the comedy is good and the music even better, and because the entire musical playlet is well staged and carefully managed. Also (and this is important,) because Valerie Serice is the little Parisienne. Mademoiselle has a charming voice and a fascinating personality, and she fascinates her audience quite as completely as she does all the callow youths who hover around her in the playlet. Another helper toward success is Edmund H. Reardon, whose comedy in the part of Terrence, a valet, is broad, rich and racy.

The "Footlight Impressions" of Carl McCullough take high rank as acceptable vaudevillian stuff. Carl doesn't pretend to imitate or impersonate, he merely travesties his originals. But his travasties are so happy and good-natured, so triumphant in the cleverness of their wild caricature, that even Harry Lauder can't take offense. (And Harry gets it in the neck, believe me.) Others who receive irreverent notice are George Cohen, David Warfield, Ethel Barrymore, and so on. McCullough has a good voice in singing and a fund of excellent jokes up his sleeve.

Two vociferous and argumentative Hebrews are the characterizations of Hoey and Lee. The East Side Jew is a perpetual joy to the man who understands and appreciates him. The two specimens presented are two distinct types, but both are delightful, both are thoroughly convincing—though of course wonderfully exaggerated.

Carl Rosini presents legerdemain of amazing dexterity and finish. As a trickster with cards and balls he is unapproachable, causing surprise and admiration even to the blase and sophisticated.

The songs that Charles Delmore offers are blatantly sentimental, terribly bromidic, more noticably so because of the bigness and elegance of his exterior. But he has a good voice, and all is forgiven. Moreover, he is ably assisted by Ben Light, whose proficiency in ragtime paralyzes you.

There are three excellent numbers held over from last week—Buckley's Animals, the Olympia Girls and Daniel Carter's farce comedy, "A Business Proposal."

Pantages.

At Pantages, Menlo Moore provides a big share of the week's prettiness. More is always doing that, by the way. He runs a factory for turning out little musical comedies, and has become so expert that he can furnish several brand-new ones every week, and even more if necessary. At least, that's the inevitable conclusion you arrive at, for his pleasing musical medleys are always in evidence.

The present one is called "Summer Girls." It has no plot worth mentioning, of course, but it's supplied with something of much greater importance from the vaudeville standpoint—good-looking girls. There are only five in "Summer Girls," but they're all very nice to look at, and they change their natty costumes often in the course of fifteen minutes. The musical numbers are catchy, well rendered by the five girls and the one lone man. The man is Ray Largay, the happy possessor of an excellent baritone voice, which he handles constantly and well.

Another good singer on the programme this week is James Brockman, who renders am usical medley and several delightful humorous characterizations. Brockmann's voice, indeed, is an unusually beautiful one.

The De Von Sisters can't boast of voices of any particular quality, but what care we? They enjoy themselves so hugely, they cut up and make a noise so exuberantly, they dance so wildly, that it wouldn't be fair to ask more of them. One of the sisters strikes poses that convince you she must have acted as a model for the Parisian cubists, or even the futurists. Yes, she's just like that. Clever girl, all right.

Virginia Thornton and Charles King give the playlet of the week, "The Counsellor," the work of Walter E. McMann, who must have had Miss Thornton's particular and peculiar talents in mind when he wrote it. Her Mag Hogan, a denizen of the East Side, New York, is of the impossible, slangy, emotional type so dear to vaudevillians. Good stuff, if you don't insist on truth. Miss Thornton has to overact—the melodramatic playlet demands it. Charles King hasn't this excuse, though, in the part of the great criminal lawyer, who would have been much more effective if subdued to quietness and dignity.

What is mus-art? Never heard of it before now, but it is probably a combination of music and "art," as one of the three producers of it, Young Marshall, draws pictures while he sings. His brother plays the piano, and also sings. Harry Montell sings tenor. There are three musartists—only three in the whole world, probably.

Clever contortionists and gymnasts on the flying trapeze are the Bartletts, a man and a woman.

At the Mason.

The pictures of Les Miserables were shown at the Mason last night for the first time in this city and pleased a large house. The dramatization of Victor Hugo's masterpiece has a wide appeal because everyone knows the story and is curious to see its strong characters personalized. A review of these pictures will be printed tomorrow.

At the Hippodrome.

The usual high standard of the Hippodrome bill is even excelled this week. There are seven excellent acts on the bill and it is hard to choose a headliner. The Vitales band, however, should be placed at the head of the bill, as they boast of the youngest conductor in the world, and he certainly knows his business, as the members of this remarkable band obey his every command. Next in popularity, probably, is Belle Williams who is not new to Los Angeles theater-goers. She does a clever song and monologue act that is most pleasing.

The Abrams-Johns Company produce a rural play entitled "Just Plain Folks" that is filled with heart throbs, and it proved most interesting to the capacity audience. The Orlando trio offer a novelty musical act that is filled with surprises. The boy in this act is a regular Julian Bitwige in his feminine impersonations. The act was well received.

The Cuttell brothers have a novelty bag-punching act that is probably the best ever seen in Los Angeles. They actually punch the bags to the time of music.

The Azuma troupe of Japanese jugglers performed some remarkable juggling tricks that held the audience spellbound throughout their act.

A most pleasing act was the Rotary Trio who perform tricks on bicycles that are almost unbelievable. They close with a musical act that is astonishing.

Three excellent photo plays complete the best bill the Hippodrome ever produced.

The Quaker's Wit.

[New York Press:] A clergyman, thinking to puzzle a Quaker, asked him, "Where was your religion before George Fox lived?" "Where thine was," said the Quaker, "before Harry Tudor's time. Now," added the Quaker, "pray let me ask thee a question. Where was Jacob going when he was turned 10 years of age? Canst thou tell that?" "No, nor you, either," said the clergyman. "Yes, I can," replied the Quaker, "he was going into his eleventh year."

The Drama.

THIRD DEGREE AT BURBANK.

Eastern Star Took All the Seats Last Night.

A Play that Has a Plot Within a Plot.

Being a Story of Wrongs and Policemen.

BY HENRY CHRISTEEN WARNACK

It was not like the same old smile at the Burbank last night. The Eastern Star took possession of the house. Its members and their escorts overflowed the orchestra pit, surging into the upper boxes and the front rows of the balcony.

This was lucky for them, because they witnessed an excellent performance of a good drama and it will not hurt the regular Burbank patrons, because they can go any night this week or the next if they speak for their seats in time.

Eastern Star people are fine folks, but at that it is too bad to miss the regular Burbank crowd.

It is made up of persons who like to laugh and who might not be ashamed of tears. They are willing to feel things and admit it. All the new plays lately have been tried out at the Morosco, but I would rather take a chance with Burbank people than with any other audience in the world. If a thing is bad, they know it, and if it is good they make it the best ever. I have never seen anything more human than this same Burbank assembly seven nights out of the week and twice for matinees. It is like a big family unit agreed on having fun.

"The Third Degree," which is the Burbank's offering, is a human show. The "Police" at the Morosco deals with the upper crust, whatever that might be, but "The Third Degree" gives plenty of the top and bottom with all the emphasis on the underdog.

It deals with injustice, and people like this because they see so much of it. It makes all the wrongs come right, and people like this because they see so little of it. It is all well enough to see your plans go to smash in real life and to grin and bear it, but when it comes to a play, heaven knows you are entitled to a little dream happiness. If things do not go well in our dreams, when on earth will they?

I think "The Third Degree" is mighty lucky to contain the trick of switching motifs. It gives it a plot within a plot. When the heroine sees that her husband did not kill the man who had committed suicide she begins to try just as hard to shield the woman in the case as she first tried to save her husband. This sustains the interest through four acts of a story that is really told in one act.

Selma Paley is the remarkable wife of the young man under arrest, and it is probable that a larger part was never written for a woman. In stage parlance her part contains ninety sides and if her business could be put into words, it would make ninety more. It requires at least twenty different scales of personality and she touches them all with consummate artistry. Her pantomimes are as great as her best lines. Without a word she moves to tears. It is impossible to believe that the woman responsible for this splendid creation is only 19 years of age and that she never saw a footlight until two years ago.

It is good to see Morgan Wallace as something other than a waiter. As Howard Jefferies, senior, he is a man of peculiar force. His is a smothered, dynamic character of an intensity with which the world is only too familiar and which seldom receives a faithful stage interpretation. Thomas McLarnie is in danger of walking off with the show when his excellent portrayal of Lawyer Brewster and James Corrigan makes a police captain worthy of stage emulation.

PUBLIC SESSION TODAY.

Municipal Charities Commission to Meet at City Hall to Consider Social Betterment Plans.

At an executive session of the Municipal Charities Commission, held in the office of Dr. Milbank Johnson yesterday, constructive plans for social betterment were discussed. The commission will hold a public session at the City Hall today.

According to Dr. Johnson every charitable organization in the city must present its books and accounts before receiving indorsement. Most are doing this without being asked.

"We are now doing a constructive work," said Dr. Johnson. "Perhaps the public does not fully understand that we busy men and women are giving our time to this work purely out of desire to be of service. The poor and unfortunate, the orphans and deserted children have to be supported.

"Our meeting today was for the purpose of discussing some of the varied charity work done in the city. For instance we have received splendid reports from the Los Angeles Orphan Asylum and others of kindred nature. We are now looking into the methods of other institutions. This is going to take a lot of time. But we want everyone to feel that when the work is finished we will have one of the best organized charities systems in the United States."

Dr. Johnson has recently returned from an eastern trip during which he visited many charity boards and talked with experts in the business of preventing leaks and pauping on the funds donated by the public to the poor with as little diminution as possible.

Theaters—Amusements—Entertainments.

PANTAGES Broadway Vaudeville— 534-536 Broadway.
The Show Without a Single Blush
The Summer Girls
Athletic Beauty
Flirtatious Youth
Out For a Good Time
9 Big Exclusive Features 9
Mus-Art-Three
Aerial Bartletts
De Von Sisters
James Brockman
Two Capellis
Rachmann's Sextette
The Animated Weekly
Shows Daily 2:30—7:10—9
10c 20c 30c

Chas. King & Co.
Presenting The Counsellor
With Virginia Thornton as "Mag Hogan"

BURGER'S MAJESTIC THEATER— Broadway, Near 8th St.
THIS WEEK ONLY. POPULAR MATINEE TOMORROW AND SATURDAY, 25c
THE CLEVER MOROSCO PRESENTS RICHARD WALTON TULLY'S ROMANTIC HAWAIIAN DRAMA.
"The Bird of Paradise"
...including Lenore Ulrich, William Desmond, Robert Morris, David ... and Dorothy Dickinson. Nights, 50c to $1.50. Tomorrow ... Matinee, 50c to $1. Next Week—"Officer 666."

LOS ANGELES' Newest & Most Beautiful Playhouse—
MOROSCO BROADWAY BET. 7TH & 8TH STS. MATINEES THIS CITY & BUR...
...7th and 8th Streets—Phones Main 376—Home A1242.
...Production on Any Stage Anywhere. HENRY KOLKER ... Stock Company present, for the first time anywhere, Charles ... new comedy drama, "POLICE." Nights, 25c, 50c, 75c ... 50c and $1. Next Week—"THE PRODIGAL PARENT."

MOROSCO'S BURBANK THEATER— Matinees Thursday, Saturday and Sun.
LAST WEEK ONLY. ONLY 7 MORE PERFORMANCES. Reappearance of the popular young soubrette, SELMA PALEY, with the big Burbank ... a great revival of Charles Klein's gripping play of present-...
"THE THIRD DEGREE"
...25c, 50c and 75c. Matinee, 25c and 50c. ... production of the comedy hit, "LITTLE MISS BROWN."

MASON THEATER— SPRING ST., BET. 2ND AND 3RD. PHONES: MAIN 511—HOME A1262.
...Every Day, 10c, Except Sat. and Sun. 2 Shows Tonight, 10c, 20c, 30c
WILLIAM MORRIS presents MAUD AMBER and a big ... including the famous ... GIRLS, in the musical comedy hit, "PARISIAN FOLLIES"
...at 7:30 and 9:00. Three Shows Sunday Night at 6:30, 7:45 and 9:15.

VISIT THE CAWSTON OSTRICH FARM—
...See the gigantic ostriches swallow whole oranges. See the ... A most unusual sight. South Pasadena cars on Main street. ... at our city store, 151 Broadway. Round trip including ...

MAIN STREET, Between 3rd and 4th—
HIPPODROME EVERY SEAT 10c
And There Are 3000
Vitale's Band With the Youngest Conductor in the World
ABRAMS AND JOHNS, in an engrossing rural sketch, "Just Plain People."
THE ARUMAS, Japanese Novelty Jugglers of real class.
ROTARY TRIO, Bicycle Riders who are clever, daring and spectacular.
BELLE WILLIAMS, a character commedienne who is a constant delight.
CATTRELL BROTHERS, Acrobatic Bag Punchers who make more hits than Baker.
ORLANDO TRIO, Novelty Musicians. A credit to any bill.
THREE SPLENDID PHOTO PLAYS.
Three Shows Today. 2:15, 6:45 and 9 P. M.

BROADWAY, Between 6th and 7th— Phones: Home 10477, Main 977.
Orpheum
Standard of Vaudeville
AMERICA'S FINEST THEATER—ABSOLUTELY FIREPROOF.
"The Little Parisienne" with Valerie Serice & Co.
HOEY & LEE, Comedy Parodists; CARL McCULLOUGH, Footlight Impressionist; CARL ROSINI, Assisted by Mlle. Margaret; DELMORE & LIGHT, Ragtime Aristocrats; 12 OLYMPIA GIRLS, London Dancers; BUCKLEY'S ANIMALS, Skating Bears & Monkeys.
Last Week Here, JACK KENNEDY & CO., "A Business Proposal."
Orpheum Symphony Orchestral Concerts 2 and 8 p.m.—World's News in Motion Views. Every Night at 8, 10-15-20-25-30c, Boxes 50c; Matinee at 2 DAILY, 10-25-50c, Boxes 75c.

EMPRESS THEATER— Sullivan & Considine Vaudeville. SPRING STREET NEAR FOURTH.
HERE'S A RATTLING FINE NEW BILL
A Great Gymnastic Spectacle.
The Seven Bracks
World's Greatest Acrobats.
NEW KEYSTONE COMEDIES. MATINEE EVERY DAY AT 2:30—10c, 25c, 50c
TWO SHOWS EVERY NIGHT.
John P. Wade & Company
The Four Society Girls
Hurst Watts & Hurst
Charles Gibbs
Le Franc Brothers

MASON OPERA HOUSE— CHARLES FROHMAN, Manager. BROADWAY, BET. 1st and 2nd. KLAW & ERLANGER, Lessees. W. T. WYATT, Manager.
MATINEES WEDNESDAY AND SATURDAY.
An Unabridged Dramatized Production of Victor Hugo's Masterpiece.
"Les Miserables"
Prices, 25c and 50c. Night, 8:15; Matinees, 2:15. All reserved and selling.
Next Week—Charlotte Walker, "TRAIL OF LONESOME PINE."

WOODLEY THEATER— 838 Bdwy. Bet. 8th & 9th
New program today. First run pictures and fine appropriate music on the
Mammoth Pipe Organ
Matinee, 11 to 6. Admission 5c. Loges 10c. 8 to 11 p.m. Admission 10c. Loges 15c. Children 5c. NEW PROGRAM DAILY.

THE AUDITORIUM— "THEATER BEAUTIFUL." L. E. BEHYMER, MANAGER.
COMIC OPERA SEASON ALL THIS WEEK.
MATINEES WEDNESDAY AND SATURDAY.
THE TIVOLI OPERA COMPANY W. H. LEAHY, Manager, Presenting
"THE BOHEMIAN GIRL"—Entire Week
SPECIAL TIVOLI PRICES, 25c, 50c, 75c; Boxes and Loges, $1.50. MAT. PRICES, 25c and 50c—NO HIGHER. 21 Principals—40 in Chorus—25 in Orchestra. Seats Now On Sale.

McCAREY'S VERNON ARENA— TUESDAY NIGHT, OCT. 14, 8 P.M. 20-ROUND BOXING CONTEST.
JOE AZEVEDO vs. JOHNNIE DUNDEE
LIGHTWEIGHT LIMIT.
Good Preliminaries. Gallery $1. Reserved Seats $3 and $4. Box Seats $5. Seats on sale at the following places: Main Office, Pritchett Bros., 314 S. Spring St.; Jeffries, 138 S. Spring St.; Oldfield's, 324 S. Spring St.; Kaloo Bros., 421 S. Spring St. Tel. Main 5477—A4555.—All out-of-town reservations must be accompanied by certified check or postal order.

TALLY'S BROADWAY THEATER— 833 S. Bdwy.
"NOT LIKE OTHER THEATERS"
HENRY E. DIXEY, In a thrilling detective play. This week only. Four acts.

WASHINGTON PARK Ball Grounds— Washington and Grand Ave.
LOS ANGELES vs. PORTLAND
Oct. 14, 15, 16, 17, 18, 19, 2:30 p.m. AT VENICE Oct. 20th, 10:30 a.m.
Take Pacific Electric Cars to Entrance.

CLUNE'S BROADWAY THEATER—Starting Thurs.
Positively the greatest comedy film of the year—3 reels of laughs. Wild Beasts at Large
BEGINNING WITH A NEW EXCLUSIVE FILM SERVICE WITHOUT PEER.

Cities and Towns South of Tehachepi's Top—Los Angeles County News

Pasadena.

RULING WILL CAUSE DELAY.

Pacific Electric Stopped by Railroad Commission.

Real Estate Agents Report Large Sales Recently.

Commission Debates Question of Water Mains.

PASADENA, Oct. 13.—Improvements that are under way and others that have been planned by the Pacific Electric Railway Company will probably be delayed for months by the recent ruling of the State Railroad Commission that eighteen inches more must be allowed in the distance between the centers of paralled tracks.

The work that it will interfere with most is that on South Raymond avenue and the proposed laying of a new track on North Lake avenue, for which residents of that part of the city have long been clamoring.

The new ruling is made on the theory that the added space will prevent persons being crushed between the cars.

The railway officials say that it is not safe in any instance for people to stand between the cars and add that there is scarcely room enough now under the old plan to put double tracks on some of the streets of the city.

City Commissioner Allen stated yesterday that he will take the matter up with the State Railway Commission and endeavor to secure a modification of the ruling so that the Pacific Electric Railway Company can proceed with the laying of tracks on North Lake avenue as planned.

BIG SALES REPORTED.

The William R. Staats Company yesterday reported sales made in the last ten days that amount in the aggregate to $100,000.

The former Judge Prior property at No. 226 Oak Lawn avenue, South Pasadena, was sold by M. L. Braithwaite to Walter B. Bebee, who intends to make it his home. The lot is 157 feet by 175 feet in dimensions. The place is one of the handsomest in South Pasadena. The consideration was about $40,000.

A lot at the northwest corner of Oak Grove avenue and Rosalind road, north of the new home of C. W. Leffingwell, was sold for $40,000. The company is withholding the name of the new owner, who intends to make his home there.

Another of the larger sales was that of property at No. 13 Laurel street for $20,000. The name of the purchaser here also is not made public.

CITY BRIEFS.

Company I, N.G.C., of Pasadena, has improved its shooting range in La Canyada Valley by erecting a new rangehouse and putting up a new set of skirmish targets. The members of the company will now practice there each Sunday.

The City Commissioners and members of the three improvement associations of North Pasadena met again yesterday afternoon and discussed the question of water mains, which the improvement associations maintain should be put in without cost to the property owners. No definite decision was arrived at. There will probably be another meeting soon.

Hotel Vista del Arroyo, Pasadena. —[Advertisement.

A Live One.

PEDESTRIAN WINS A BET.

EASILY WALKS FOUR MILES IN AN HOUR.

Prominent Pasadena Architect, After Argument With His Friends, Gets Out and Gives a Demonstration, Thereby Winning Fifty Dollars—Wise Guys Fall Very Hard.

PASADENA, Oct. 13.—J. J. Blick of No. 275 Madeline drive, one of the best-known architects in Southern California, yesterday made what he says was his easiest-earned $50. And he did not get it by building a house.

He walked four miles in fifty-seven minutes and one second and won it on a bet with a "bunch" of Overland Club wise ones who maintained that he could not cover the distance in an hour.

The wise ones are W. M. Murphy, Col. W. J. Hogan, Dr. L. R. Seeley, William Kobbe and Andrew Holloway.

The wager resulted from a discussion at dinner at the club over what was "time" in walking. Blick maintained that four miles an hour was nothing.

"You can't do it yourself," said a wise one.

"Bet you $50 I can—this afternoon," replied the architect.

"W-e-l-l, say $35," this from the wise ones together.

"Fifty dollars."

"Say forty."

"No, fifty."

"Done," chorused the wise ones, diving into their pockets for the cash.

Blick went home to put on his ducks, and the wise ones, nothing daunted, elected Jesse Davis to hold the stakes and Roger Cornell as timekeeper. Tournament Park was set as the place for the test.

Shortly afterward Blick reappeared appareled for pedestrianism a la mode, and half the Overland Club (the half that was present) got into automobiles and went to the park.

Blick prepared to start.

"Too dusty here," he said. "Find a better place."

Raymond avenue, near California street, was finally determined on, and Blick started out to walk back and forth for the distance of a block the four miles. He kept an even pace and gained, second by second, on the time he might have taken, until those who watched from either end of the course slid gloomily into the seats of their automobiles and waited for the time to pay up. Davis handed over the envelope containing the money as Blick crossed the line on the home stretch.

"Those suckers thought I couldn't walk four miles in an hour," said Blick. "I could have done it in half the time. Easy money."

HUNS MEET CADETS.

The Pomona varsity is to meet the Whittier cadets this afternoon at Whittier. The Cadets are being coached by Cookie Holten, former Whittier center and an all-southern man, and the team has made several very creditable showings this season, so Stanton expects to get a good, hard workout for his men. The Huns are in none too good shape right now and need a lot of hard scrimmage to bring the team together.

Long Beach.

BOND MARKET GROWS FIRMER.

Long Beach Has Nibble for a Big Issue.

English Syndicate Manifests a Desire to Purchase.

Retired Sea Captain Dies Suddenly at Home.

LONG BEACH, Oct. 13.—Mayor Hatch and administration officials are feeling cheerful today over the prospect of disposing of the issue of $340,000 bonds for the rebuilding of the sewer system, which heretofore has been dubiously regarded because of the condition of the bond market. During the past few days advances have been made by the Los Angeles agent of an English bond syndicate for the entire issue. In an interview the agent said that his clients were willing to pay par, but that the agent's commission of 1½ per cent. must be paid for the city.

The city charter provides that no less than par could be taken for the bonds and the payment of the commission of $1700 by the city would be an evasion of the law and therefore could not be considered. The agent promised to take the matter up at once with his people and indicated that they were anxious enough for the bonds to provide for the commission. The bids are to be opened November 4, but outside of this nibble there have been nothing but inquiries from various bonding company agents.

The Mayor, however, says that he is confident that the bond market is gradually becoming firmer and if the English proposition fails of materialization that the bonds can at least be sold by the first of the year, making the money available for use by the new administration which will then take charge.

It is probable that the bond issue of $35,000 for an incinerator to take care of the garbage and refuse of the city will be held up until the Nye demonstrating plant now operating is given a thorough trial.

SAFEGUARDS PLANNED.

This afternoon City Attorney Long, S. G. Barker, L. W. Folsom, G. H. Bixby and O. G. Mecham, a committee appointed by the residents of the northwest section of the city, took a trip over the territory to determine by careful inspection what will be the best method to protect the lands northwest from storm water overflow and to consider the lines of a possible assessment district to pay for the necessary work. They will report their findings at a meeting to be held this week.

It is probable that the assessment district plan will be recommended to provide for carrying the water that comes down the Dominguez ditch, directly into Cerritos slough and the Long Beach inner harbor by digging out an intervening embankment. The committee is working in conjunction with the Board of Supervisors and under advice from the District Attorney.

Miss Kimball, city chemist, is engaged today in an examination of the head of a half-grown collie to determine whether or not the animal was afflicted with rabies. The collie which belonged to J. S. Carman of West Twenty-second street, Los Angeles, accompanied the family to Long Beach to spend the day and while trotting along the street began to act queerly. Mr. Carman endeavored to pet the dog when it turned upon him and bit him upon two fingers of the left hand and upon the lip. Then it started wildly down the street with foam issuing from its mouth and snapping at every one it passed. After a long chase the malady seemed to grow worse and the animal crawled under a porch on West Seventh street where it died. Mr. Carman at once sought a physician and had his wounds dressed and cauterized.

FALLS DEAD.

Capt. Casimer B. Kustell died suddenly last night at his home on East Twelfth street. Capt. Kustell, who was 67 years of age, retired from the sea several years ago. He came here six months ago from Ontario. He was in poor health suffering from an affection of the heart. Last evening while walking about the house he had a sudden stroke and fell with such force as to break his nose. When picked up by his wife he was dead. Capt. Kustell leaves a widow, five daughters and one son, also a sea captain at present on duty. Mr. Kustell was a veteran of the Civil War and also a Mason. In accordance with his wishes his body will be cremated and his ashes scattered upon the waves by his Masonic brethren.

Tomorrow morning thirty-five business and professional men of the city will lay aside their personal affairs for a three-days' campaign, to increase the membership of the local Y.M.C.A. The city will be divided into districts and a strong effort made to add 350 names to the present membership, which now stands at the 650 mark. The teams will meet each day at noon luncheon to compare notes and map out new plans for getting hold of reluctant but prospective candidates.

The Independent-Progressive party which represents fourteen labor organizations has agreed upon a ticket which it will support at the November primaries, selected from the list of fifty-four men whose nominating petitions have been filed. It has decided to support Wheelton for Mayor; Riley, Clerk; Kapp, Attorney; Norton, Treasurer; Shuman, Assessor; Center, Tax Collector; Sprinle, Police Judge; and Beatty, Brown Callahan, Marsh and Woolbrinck, Council. The selection embraces two Socialists, three fusion candidates and two representatives of labor, both of whom are retired contractors.

Enormous Power Pumps.

[Indianapolis News:] Pumps powerful enough to lift water to the top of the Woolworth building, rearing a crest of fifty-seven stories and overlooking all the rest of New York, were recently tested and found to register 350 pounds pressure in the basement of the building, the tallest in the world. This is said to be twice the pressure necessary to bore a hole through the strongest brick wall. At the top of the structure a nozzle pressure of twenty-five pounds was obtained.

SHORT ROUTE TO OCEAN.

Chino Chamber of Commerce to Be Aided by Pomona in Opening Needed Artery.

POMONA, Oct. 13.—The local Chamber of Commerce will aid the Chino Chamber of Commerce in instituting a strenuous campaign in an effort to secure a direct short route to the ocean to follow a canyon through the hills southeast of the George Junior Republic, to connect with the good roads system of Orange county. Such a road will be of distinct advantage as it will open up thousands of acres of fertile land about Chino.

From Chino the proposed cut-off will follow the George Junior Republic road southwest to the Republic and will continue beyond the Republic through a canyon in the hills, the proposed roadway striking the Orange county good roads at Olinda, thence to Fullerton and the ocean. When the road proposed is laid out it will be possible for the automobilist to leave Los Angeles for a trip out to Pomona via the Pomona or Foothill boulevard, thence south from here to Chino and over the proposed cut-off through the hills to Olinda and Fullerton, thence to Long Beach and back to Los Angeles.

The death of Mrs. E. K. Van Every occurred at her home here yesterday from heart failure after an illness of some weeks duration. Mrs. Van Every had resided here for some time and was a member of the Congregational Church, being much respected. She is survived by two sons, Henry K. Van Every and George Van Every. Funeral services will be held at Todd's chapel on Garey avenue on Wednesday afternoon at 3 o'clock, Rev. A. P. Davis officiating.

WILL CLOSE SCHOOLS.

It has been decided to close the public schools here on Pomona Valley Day, Thursday, October 23, and the celebration will be a general one all over the locality. Secretary Stine of the Chamber of Commerce has sent invitations to all of the boards of trade and chambers of commerce and civic organizations in all localities of this section of Southern California.

All the committees having the affair in charge are making good progress with their plans and the day promises to be the busiest in the way of a local business house and town carnival celebration ever held in the valley. There will be a number of cash prizes for the different contests, which will include young and old men's and boys' races and women's and girls' races.

The parade of "horribles" scheduled for the evening will eclipse anything in the calithumpian order ever arranged here. Much interest of the old-time Fourth of July order is being shown by many individuals and firms who are planning wonderfully and fearfully made entries for the parade. The first prize for the most fantastic exhibit of persons' goods will be $25, the second prize $15 and the third prize $10. The parade will be enlivened by the music of three bands and the singing and shouting of the jubilee singers.

FIRST MEETING OF YEAR.

Mrs. Willoughby Rodman of Los Angeles Will Address Women's Club at South Pasadena—News Briefs.

SOUTH PASADENA, Oct. 13.—Mrs. Willoughby Rodman of Los Angeles, will speak before the South Pasadena Women's Improvement Association, Wednesday afternoon, October 15, at the first business meeting of the year. She will give a travel talk on "Hamburg, Harbor City of the World." This is also the day that the members are requested to bring a "tea-cup shower" for the dining-room of the new clubhouse. The music for the afternoon is in charge of Mrs. A. F. Brown and the programme of Mrs. A. J. Padan, while the hostesses will be Mrs. E. E. Washburn and Mrs. E. G. Crow. As an innovation this year, the business meetings of the club will be held once a month, to precede the programme and the first one will be called Wednesday at two o'clock.

The first meeting of the dramatic section of this club has demonstrated that this department is going to be well worth while. Mrs. Harold E. Allen, leader of the section, gave a talk on the "Construction of the Drama," illustrated by reference to several of Shakespeare's plays, which she showed to be models of faultless construction. Mrs. Allen then read "Riders to the Sea," by J. M. Synge. A discussion of the plans for the year, resulted in the decision to take up and outline the history of the drama, reading a play at each meeting, beginning next Tuesday, October 21, with the Greek tragedy, "Prometheus Bound," as translated by Elizabeth Barrett Browning. All meetings of this section are held in the new clubhouse on alternate Tuesdays, at 2:30 p.m.

The rehearsals that were held at the home of Mrs. Frank Stephens on Laurel street, in preparation for the giving of the operetta, "The Chimes of Normandy," for the benefit of the furnishing fund of the new clubhouse of this association, have been discontinued, since the cost of staging the opera was found to be more than the association deemed wise to undertake at the present time.

NEWS BRIEFS.

The petitions which the Chamber of Commerce are circulating to present to the Board of Trustees, which petition will ask that the board call a special water bond election at the earliest possible date, have been placed by them today at Merriman's news stand, Sloan's drug store, Mission Garage, Weaver's drug store, all on Mission street and the Record office on Fair Oaks avenue. A petition will also be placed in the hands of Mrs. Frank Stephens on Laurel street, president of the Women's Improvement Association, for those caring to go to her home to sign. The chamber has also chosen the following to canvass the city with petition: John R. Gentle, Benjamin F. Huntington, L. I. Mulvey, Hartley C. Packer, C. W. Sears and Roy Higgins. It is hoped to have these petitions signed in time to present to the Board of Trustees, Monday evening October 20.

Commemorating the discovery of America by Christopher Columbus, 421 years ago yesterday, today was ordered as a legal holiday. All the banks in the city, also the City Hall was closed all day, but the postoffice and publis schools were kept open as usual. All the schools held informal programmes observing the day.

Bairdstown is planning a barbecue, to be held Saturday afternoon, November 1, in celebration of the completion of its section of the "lighted way" system from the mountains to the sea. Bairdstown is the first to complete its part of the conduits and ornamental lights.

San Bernardino.

WANT LIGHTING RATES REDUCED.

San Bernardino Is Willing to Pay Less.

Both Companies Offer to Accept Compromise.

Discovery Day Celebrated by Knights of Columbus.

SAN BERNARDINO, Oct. 13.—At a conference between representatives of two lighting companies operating in this city, with Mayor J. W. Catick and members of the City Council, held this morning, a proposal was made by the Pacific Light and Power Company and the Southern Sierras Power Company for a reduction of lighting rates in this city that would result in a big saving for the light users of the city.

Both companies offered to make a base rate of 8 cents for the first fifty kilowatts and 7 cents for the next 100 kilowatts, ranging from price down to 3 cents for all over 2000 kilowatts. A cut in the minimum rate from $1 to 75 cents per month, was also offered.

This would give the light users a lower rate up to 150 kilowatts, within which figure 90 per cent. of the users of the city come, than is enjoyed either by Riverside or Redlands cities.

Whether this compromise will be accepted by the city autnorities is not known. The matter will be taken up by the Council Tuesday evening, but it is doubtful whether they will accept the offer of the power companies. Mayor Catick is insistent for a 7-cent base rate and a 50-cent minimum per month, while the power companies assert they will never grant as low a rate as that, taking the matter into the courts in preference.

The city administration is said to favor the turning over to the Railroad Commission the question of rates in this city, but that would require an election and it is not sure that the outcome would be favorable.

The gas rate fight on which a decision has not yet been given by the courts, has cost the city several thousand dollars and the Mayor is said not to be anxious to force a lighting rate fight into the courts, as it is realized that it will cost considerably more than even the gas fight, which is not yet finished.

What the outcome of the situation will be is hard to forecast, though the power companies assert the concessions announced today will be their limit and that before granting any more they will take the fight into the courts.

DISCOVERY DAY.

The Knights of Columbus celebration of Discovery Day was today the magnet which drew several thousand people to Urbita Springs in this city. Large delegations camee from Riverside, Pomona, Redlands and others of the Orange Belt cities. An attractive sporting programme, several addresses by prominent Catholics and other features, including a big basket dinner spread beneath the willows at noon, helped to entertain the crowd. A large ball in the evening closed the day's festivities.

SAN PEDRANS WILD ORGANIZE.

Movement on Foot to Perfect Association for the Improvement of San Pedro Highways.

SAN PEDRO, Oct. 13.—A movement is on foot to organize a local improvement society to study the questions of paving and watering the streets and try to solve the sewage question. Many of the streets are in need of repair, and the dumping of sewage and refuse into the inner harbor has excited unfavorable comment. Officials of the Pacific Navigation Company claim that the waters are often so filthy that they smut the white sides of the Harvard and Yale and that at low tide the smell from a factory is most offensive.

NEWS BRIEFS.

Today, Discovery Day, was observed as a holiday by the banks and city officers. Men at the lumber yards worked as usual and the shops remained open.

Charles Stout, who, with Mrs. Beulah Gibson, was shot by Frank Pillsbury a week ago was operated upon today and the bullet in his right side removed. Mrs. Mullen, owner of the San Pedro Hospital, where the man and woman are confined, said that both Stout and Mrs. Gibson were getting along nicely and had more than a fair chance of recovering, although Mrs. Gibson was still paralyzed from the waist down.

Plans are being made for a seven-story building, 50x100 feet, to be erected at the southeast corner of Sixth and Beacon streets. The first floor is to be used for stores and above as a hotel. This will be the tallest building in San Pedro and will command a fine view of the harbor and shipping.

An unusual number of visitors went aboard the U.S.S. Alert Saturday afternoon and Sunday, while she was lying beside the Southern Pacific wharf. They got a good view of the submarines moored alongside the Alert, but a sign, "No Visitors," halted them at the gangplank.

A fair amount of fish were landed at the port yesterday, the greater part being halibut. The demand continued good, the following prices per pound prevailing: Halibut, 6 and 6½ cents; smelts, 6½ cents; smelts, cleaned, 8 cents; blue bass, 4 cents; yellowtail, 4 cents, and tuna, 2½ cents.

RENDER LOST THREE GAMES.

Ontario Man Recalls Time When the Philadelphian was Anything but Invincible.

ONTARIO, Oct. 13.—In these days, when big Chief Bender of the Philadelphia Athletics is hailed as a hero by baseball fans the country over, there is one man, D. M. Richards, a prominent grocer of this city, who sighs reminiscently when he hears the pitcher's name.

It was some years ago. Richards was manager of a baseball team in a small New Hampshire town and, according to the grocer, it was some team in a small way. There was great rivalry between this team and that of a neighboring town, and Richards and his townspeople decided that they must win the intercity series regardless of cost.

Accordingly, Richards wired Connie Mack for a pitcher and received the reply that one would be sent at $250 per game. The necessary $750 was raised and Bender came and pitched three games. Incidentally, he lost them all.

NEWS BRIEFS.

Ranchers in the outlying districts of the city are today preparing a request to the City Council that they rigidly enforce an ordinance prohibiting the use of firearms in or about citrus groves where oil and other frost-fighting apparatus are stored. It is reported that reckless hunters of small game have not only damaged vats containing oil and smudge pots, but by puncturing vessels containing oil, have caused considerable loss to ranchers.

F. A. Fehlman, an alfalfa rancher residing at Sultana avenue and Ely streets, claims the distinction of raising the largest watermelon ever produced in this section. The melon weighs over sixty pounds. It measures fifty-three inches in circumference and seventeen inches in diameter. The big melon is of Kansas ancestry, the seed having been brought from the Sunflower State by Fehlman.

Officer Arthur Axley has gone to Salinas, this State, to bring back M. Neldiver, who must face a serious statutory charge in this city. The complaining witness in the case is a young local girl.

Word was received here today of the death in Long Beach yesterday of Capt. C. B. Kustel, who for many years, until recently, made Ontario his home. Capt. Kustel was prominent in Masonic circles here, and the local lodge will probably participate in the funeral services.

Dr. H. J. Kirk, who, with his wife and daughter, has just returned from a misslon tour of the world, is to address the members of the Young People's Missionary Society of the Pentecostal Nazarene Church tomorrow evening.

City Attorney Isaac Jones and Kenneth D. Blakkie of this city are in San Francisco as representatives of the local Masonic order to the Grand Lodge in the northern metropolis.

OPPONENTS OF SQUARED CIRCLE

Venice Residents Evince a Disposition to Put a Stop to the Boxing Game in California.

VENICE, Oct. 13.—That opponents of prize fighting are organizing in preparation for an election which is to be held November 5 to determine whether boxing shows shall discontinue was evidenced today, when a number of citizens issued a call for a mass meeting, held tonight in the High School auditorium. Many speeches were made against the proposed law, and many for the projected ordinance, those of the latter color predominating.

Those who issued the call are Caroll J. Daly, C. M. Young, A. S. Reel, Cyrus T. Harris, James Braunberger, L. G. Allen, J. N. Smith, A. N. Spurlock, A. H. Heimsoth, Rev. F. L. Holmes, Rev. G. J. Franklin, J. M. Herndon, Cree T. Work, O. C. Melton and H. B. Eakins. Most of these men are dealers in realty, who expect to sell more home sites and improved property if the ban is placed on the shows.

Those who favor a continuation of the bouts given in the auditorium until the death of John Young are also girding up their loins for the fray. They will urge the people to vote for the alternative ordinance allowing bouts of four rounds duration. There has never been anything like a fatality at a boxing show in Venice.

Attorney W. A. Anderson, acting for stockholders in the Maier pier, stated today that within a few days another meeting will be called, at which it is probable final arrangements will be made to recommence work on the pier, in order to have it ready for the coming summer's trade. Augustus Stutzer, the contractor, is preparing to place a large force of men at work, and the open shop will prevail.

NEWS BRIEFS.

Residents of the bay district will be able to enjoy high-class theatrical productions from big eastern circuits this winter, Harry Middleton and Ike Speers have concluded arrangements with Klaw & Erlanger and the Shuberts to have the shows which come to the Mason Operahouse, Los Angeles, play here on Sunday nights.

The police are looking for Frank Madero, who is accused of cutting Nicolas Garcia in the face and neck at Playa del Rey early this morning. Dr. Palmer took thirty-two stitches in Garcia's cheek, nose, chin and neck. The trouble between the two men arose over a card game, intermixed with red wine.

David Evans handed the Methodists of Venice a deed of two lots at Compton road and Ambrose street today. The church people, delighted, are planning to build a modest edifice on the site. Evans was paid $800 for the first lot, and gave the other.

Columbus Day was celebrated at the High School this morning with a fitting programme of recitations and music. Cree T. Work, principal, addressed the students.

Harry Dodge of Ashland avenue has been arrested, charged with the theft of an auto from J. T. Argyle of No. 2619 Third street, yesterday. The machine was taken during the evening, the garage being unlocked with a key hidden in a spot which only those familiar with the place could find.

BOY KILLS HIMSELF.

Dorsey Morgan of El Centro Ends Life After Being Rebuked for Loitering After School.

[BY DIRECT WIRE TO THE TIMES.]

EL CENTRO, Oct. 13.—[Exclusive Dispatch.] Dorsey Morgan, 16-year-old son of I. A. Morgan, cattle king of Imperial Valley, shot and instantly killed himself tonight in a sudden burst of anger because of being rebuked for loitering after school hours.

Young Morgan returned from school about 5 o'clock, too late to finish the usual chores of a large country home and having received an admonition for his tardiness he went about the work and nothing more was thought of the matter until a shot rang out from an adjoining room while the family was at dinner. On rushing out the body was found face down on the floor of an adjoining room beside a still smoking .44-caliber revolver. The boy had evidently been nursing his wrath until overcome by a fit of passion because of fancied wrongs he crept into the house and searching through a bureau for a gun he found his father's revolver. Unable to flash on the lights for fear of discovery he turned the gun on himself in the darkness and sent a bullet through his heart which passed on into the wall of the next room. Mrs. Morgan is prostrated with grief and her daughter, Ollie, has disappeared from the house and had not returned at a late hour this evening.

In the School Room Eyes are Irritated by Chalk Dust, and Eye Strain Induced by Faulty Systems of Lighting. Apply Murine to School Children's Eyes to Restore Normal Conditions.

Riverside.

FAIR WILL BE A REGULAR AFFA

Thousands Visit the [illegible] County Exposition.

Congressman Tells Of New Bill.

Pepper Trees Prove [illegible] Problem to City.

RIVERSIDE, Oct. 11.—[illegible] side County Fair is now enough as an event of [illegible] sure the committees in charge it will be a regular annual affair final summary of the figures that there were 15,554 paid admissions, and this footing by no means covers the total attendance.

The Pacific Electric handled people on its Magnolia-avenue track road with occasional [illegible] to admit of the passing of the newly-opened Riverside-Arlington dino line was an important feature the festival.

CONGRESSMAN ON THE [illegible]

Senator Townsend of Michigan was in the city yesterday as Congressional commissioner to investigate Indian affairs. understand how prosperity has to the United States by the of things abroad that we producing in this country produce here.

"The effect of the new said he, "will be to increase importations; and yet I [illegible] grow oranges and lemons what effect larger [illegible] citrus fruit will have on [illegible] It does not look good to me seems as if the country is see the mistake that has

DESIRABLE IMPROVE

The Riverside Water Co making progress in the matter ing pipe to take care of the water, so as to make possible abandonment of what is known lower canal, running through heart of the city.

To do away with this nuisance mean the expenditure of a amount of capital. One twenty-five carloads of pipe required in all. To date been laid 3274 feet of 8-inch wipe and 7746 feet of 6-inch. Nearly 4000 feet of eight-inch is also being laid on Fourteenth street and Arlington avenue.

CARE OF TREES [illegible]

Several thousand street trees pruned during the month of under the auspices of the Park Commissioners, and the report filed today by Warden Wright. An assessment has been imposed on the owners of the past season, owing to the able growth made by the trees of which there are many double rows in the city, since the spell of last January. The conditions of last winter's [illegible] limbs have grown to such a number of men employed by ers. Accordingly, many [illegible] broken under their own weight.

BEKINS OBJECTS.

Will Ask Reconsideration of Ities Board on Recent Spur Track.

Commissioner Bekins of the Board of Public Utilities yesterday filed objection to the action of the Board in recommending, in his absence, that the city, that a permit for the construction of the westerly spur track of the Southern Pacific at Fourth and Fourth streets be granted by the Council.

He will ask for a reconsideration of the matter at the meeting of the board Wednesday, and hopes in the meantime to convince the other two members that this permit should not be recommended, in the face of the fact that under way to secure a number of grade crossings and separations in plans for the layout of the new Arcade station.

As to the ordinance [illegible] the relocation of the Southern Pacific tracks in Fourth and Sixth streets, Bekins will ask the right to retain the spur tracks that will remain in Fourth street, it is probable that the board will act today or tomorrow and the City Council a vote [illegible] grounds that this ordinance will interfere with one already in force defining the sidewalk [illegible] side of Alameda street. The spur tracks are all a part of the scheme for relocation of the tracks as to give the public and the railroads better facilities. The new tracks in Alameda street will throw into one space the tracks of the street that could be used for general street traffic. This street is now divided with the result that action receiving practically no use because of being cut off by the tracks of the railroad.

SANTA MONICA [illegible]

SANTA MONICA, Oct. [illegible] Warden Fred Grieve, who [illegible] extends from the mouth of [illegible] pango Canyon, eight miles [illegible] came here today with the report the brush fire in the mountains [illegible] condido Canyon had burned itself out. His report [illegible] would be completely [illegible] by tomorrow. Grieve [illegible] there are but two fires [illegible] in that portion of the [illegible] and the cabins of the [illegible] are were not in the path of the flames. While [illegible] coast. Grieve ran [illegible] deserted, which [illegible] stoles from Venice [illegible]

There are not enough [illegible] the petition presented [illegible] of the Law and Order [illegible] place Sunday closing of [illegible] the ballot, regardless [illegible] ray. The petition [illegible] in which to secure [illegible] the meantime the Council [illegible] no ruling. It is [illegible] vital question [illegible] tion was received [illegible] voted on at the [illegible]

A horse [illegible] was found on the [illegible] store on Santa Monica [illegible] mornlng by Constable [illegible] measures three [illegible] back and is of a [illegible] with heavy [illegible] able aspect. The [illegible] the sun on the [illegible] tracted a great deal [illegible] fore anyone [illegible] capture it.

Riverside.

FAIR WILL BE A REGULAR AFFA

Thousands Visit the [illegible] County Exposition.

Congressman Tells Of New Bill.

Pepper Trees Prove [illegible] Problem to City.

RIVERSIDE, Oct. 11.—[illegible] side County Fair is now enough as an event of [illegible] sure the committees in charge it will be a regular annual affair final summary of the figures that there were 15,554 paid admissions, and this footing by no means covers the total attendance.

The Pacific Electric handled people on its Magnolia-avenue track road with occasional [illegible] to admit of the passing of the newly-opened Riverside-Arlington dino line was an important feature the festival.

CONGRESSMAN ON THE [illegible]

Senator Townsend of Michigan was in the city yesterday as Congressional commissioner to investigate Indian affairs. understand how prosperity has to the United States by the of things abroad that we producing in this country produce here.

"The effect of the new said he, "will be to increase importations; and yet I [illegible] grow oranges and lemons what effect larger [illegible] citrus fruit will have on [illegible] It does not look good to me seems as if the country is see the mistake that has

DESIRABLE IMPROVE

The Riverside Water Co making progress in the matter ing pipe to take care of the water, so as to make possible abandonment of what is known lower canal, running through heart of the city.

To do away with this nuisance mean the expenditure of a amount of capital. One twenty-five carloads of pipe required in all. To date been laid 3274 feet of 8-inch wipe and 7746 feet of 6-inch. Nearly 4000 feet of eight-inch is also being laid on Fourteenth street and Arlington avenue.

CARE OF TREES [illegible]

Several thousand street trees pruned during the month of under the auspices of the Park Commissioners, and the report filed today by Warden Wright. An assessment has been imposed on the owners of the past season, owing to the able growth made by the trees of which there are many double rows in the city, since the spell of last January. The conditions of last winter's [illegible] limbs have grown to such a number of men employed by ers. Accordingly, many [illegible] broken under their own weight.

BEKINS OBJECTS.

Will Ask Reconsideration of Ities Board on Recent Spur Track.

Commissioner Bekins of the Board of Public Utilities yesterday filed objection to the action of the Board in recommending, in his absence, that the city, that a permit for the construction of the westerly spur track of the Southern Pacific at Fourth and Fourth streets be granted by the Council.

He will ask for a reconsideration of the matter at the meeting of the board Wednesday, and hopes in the meantime to convince the other two members that this permit should not be recommended, in the face of the fact that under way to secure a number of grade crossings and separations in plans for the layout of the new Arcade station.

As to the ordinance [illegible] the relocation of the Southern Pacific tracks in Fourth and Sixth streets, Bekins will ask the right to retain the spur tracks that will remain in Fourth street, it is probable that the board will act today or tomorrow and the City Council a vote [illegible] grounds that this ordinance will interfere with one already in force defining the sidewalk [illegible] side of Alameda street. The spur tracks are all a part of the scheme for relocation of the tracks as to give the public and the railroads better facilities. The new tracks in Alameda street will throw into one space the tracks of the street that could be used for general street traffic. This street is now divided with the result that action receiving practically no use because of being cut off by the tracks of the railroad.

SANTA MONICA [illegible]

SANTA MONICA, Oct. [illegible] Warden Fred Grieve, who [illegible] extends from the mouth of [illegible] pango Canyon, eight miles [illegible] came here today with the report the brush fire in the mountains [illegible] condido Canyon had burned itself out. His report [illegible] would be completely [illegible] by tomorrow. Grieve [illegible] there are but two fires [illegible] in that portion of the [illegible] and the cabins of the [illegible] are were not in the path of the flames. While [illegible] coast. Grieve ran [illegible] deserted, which [illegible] stoles from Venice [illegible]

There are not enough [illegible] the petition presented [illegible] of the Law and Order [illegible] place Sunday closing of [illegible] the ballot, regardless [illegible] ray. The petition [illegible] in which to secure [illegible] the meantime the Council [illegible] no ruling. It is [illegible] vital question [illegible] tion was received [illegible] voted on at the [illegible]

A horse [illegible] was found on the [illegible] store on Santa Monica [illegible] mornlng by Constable [illegible] measures three [illegible] back and is of a [illegible] with heavy [illegible] able aspect. The [illegible] the sun on the [illegible] tracted a great deal [illegible] fore anyone [illegible] capture it.

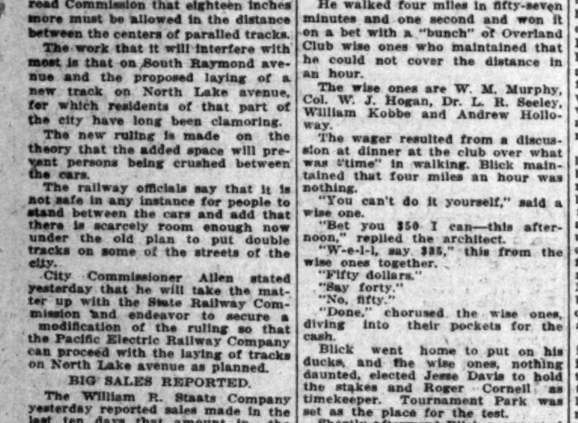

Here's another good way—

Prepare Campbell's Tomato Soup in a chafing dish if you like.

That shows you how easy it is to enjoy this delightful soup at any time you want it. No trouble. No fuss. No question about its being just right. All you need is boiling water, 3 minutes time, and an appetite. And if you lack the appetite this tempting delicacy is just the thing to give it to you.

Use milk instead of hot water if you prefer a tomato bisque. You'll find it perfect.

Your money back if not satisfied.

21 kinds 10c a can

Look for the red-and-white label

Campbell's SOUPS

Happenings

"In Hoc Signo."

NEW TEMPLE IS DEDICATED.

California Masons Rejoice in San Francisco.

Million Dollars Invested in Imposing Building.

Italian-Gothic Note in the Architecture.

[BY DIRECT WIRE TO THE TIMES.]

SAN FRANCISCO BUREAU OF THE TIMES, Oct. 13.—[Exclusive Dispatch.] Masons of California, situated in the sixty-fourth annual communication, dedicated the new $1,000,000 Masonic Temple, at the foot of Van Ness avenue, near Market street, tonight. The services were according to the impressive ritual of the Grand Lodge, turning over one of the finest structures of its kind in the world to the cause of Masonry. The programme was rendered in Scottish Templar Hall and included formal presentation of the building by the stockholders, the dedication of the temple and the presentation of special gifts.

Among those who took a prominent part in the ceremonies were Grand Master William F. Filmer, Past Grand Master George M. Perrine, Alexander J. Monroe, Frank M. Angelletti, William S. Wells, Motley H. Flint, Charles L. Patton, Dana R. Weller, Frank D. Redding, Ralph Nieto and Edward Hirshberg.

The temple is of Italian-Gothic architecture, five stories in height, built of steel, stone and concrete. Its lower floor will be devoted to business purposes, the second and third to lodge and chapter purposes, the fourth and fifth for banquet halls, an armory, Eastern Star parlors and commandery halls.

[illegible] POISON IN CANDY.

Lockeford Woman Confesses Mailing Sweets Containing Strychnine With Nearly Killed Her Husband.

[BY A. P. DAY WIRE TO THE TIMES.]

STOCKTON (Cal.) Oct. 13.—Mary [illegible] of Lockeford is in the county jail here today awaiting action of the grand jury, having confessed she placed strychnine in candy [illegible] in Stockton and which she recently mailed to herself from [illegible] Thursday and allowed her husband, Grover Hamilton, to eat. Hamilton was saved from death by the timely arrival of a physician. According to the woman's statement, [illegible] went to Stockton Thursday, first purchasing a quantity of strychnine from a druggist there. She had decided, so she says, to end her life because her husband had been connected with [illegible] Mary Coulter, a packing-shed girl. She drove from her home to the first meeting Coulter near Acampo. The two of them came to Stockton on an interurban car. The husband, though believing her ailing, has engaged an attorney and is dead by her.

[illegible] SKELETON OF A MAN.

High School Students Stumble on Bleached Bones on One of the Ridges of Tamalpais.

[BY A. P. DAY WIRE TO THE TIMES.]

SAN FRANCISCO, Oct. 13.—A party of High School students, plunging down the hog back trail yesterday along the crest of one of the spurs of Mount Tamalpais, stumbled upon the bleached skeleton of a man. Many years ago the body of a young woman was found not far distant, and the mystery of her death has never been solved.

The man's skeleton appeared to have been lying undisturbed for years, as by thick underbrush. In the [illegible] was a bullet hole. Near by lay a [illegible] revolver, with the manufacturer's name and number still decipherable. This clue and the probable height and weight of the dead man, as indicated by his skeleton, are said by the detectives of Marin county to go on. Their theory is that [illegible] must have been a murder and suicide.

KEEP THE FAIR CLEAN.

Men Will Work in Harmony for Decency at the Panama-Pacific Exposition.

[BY A. P. DAY WIRE TO THE TIMES.]

SAN FRANCISCO, Oct. 13.—To [illegible] a campaign of religious work in San Francisco during the Panama-Pacific Exposition in 1915 and try to [illegible] a check on immorality during the fair, a local committee representing this afternoon with Dr. [illegible] the Protestant churches of [illegible] MacFarland of New York, [illegible] secretary of the Federal Council of the Churches of Christ [illegible] The local committee, of which Bishop Edwin Hughes is temporary chairman, will work in connection with the committee of 100 [illegible] has been formed by the Federal Council to take charge of all [illegible] concert activities during the exposition.

[illegible] WARNING TO MOTHERS.

Vigilance Committee Will Discuss the Text of the "Digsmith" Case.

[BY A. P. DAY WIRE TO THE TIMES.]

SACRAMENTO, Oct. 13.—The [illegible] Digsmith case and the lesson [illegible] have spread all over the [illegible] In that portion of the [illegible] States from the Illinois Vigilance Association, formed to protect the lives of young girls and reduce [illegible] written to a State official [illegible] a history of the case to publish a pamphlet which it will distribute as a warning to mothers and [illegible] teachers.

The commission wrote that the [illegible] in which the young [illegible] was employed by dissolute [illegible] to seduce young girls. For this [illegible] think the warning it carries should be known to every home [illegible]

[illegible

inty News.

Riverside.

FAIR WILL BE A REGULAR AFFAIR

Thousands Visit the Riverside County Exposition.

Congressman Tells Effect of New Bill.

Pepper Trees Prove Great Problem to City.

RIVERSIDE, Oct. 12.—The Riverside County Fair is now remarkable enough as an event of history to insure the committees in charge that it will be a regular annual affair. The final summary of the figures discloses that there were 15,553 paid admissions, and this footing by no means covers the total attendance.

The Pacific Electric handled the people on its Magnolia-avenue line, which at present is only a single track road with occasional sidings to admit of the passing of cars. The newly-opened Riverside-San Bernardino line was an important factor in the festival.

CONGRESSMAN ON TARIFF.

Senator Townsend of Michigan, who was in the city yesterday with a Congressional commission delegated to investigate Indian affairs, and to understand how prosperity is abroad in the United States by being able to live abroad that we are in this country of [illegible] the new and [illegible] to largely [illegible] you pass [illegible] lemons [illegible] importance [illegible] on your side [illegible] country is said [illegible] has been set [illegible] PROVERBS.

[illegible] IN CANDY.

[illegible] Woman Confesses Mailing Candy Containing Strychnine to Her Husband's Family Killed Her Husband.

[illegible] (Cal.) Oct. 12.—Mary [illegible] of Lockeford is in the [illegible] here today awaiting action of the grand jury, having confessed strychnine in candy [illegible] and which she [illegible] mailed to herself from [illegible] and allowed her husband Hamilton, to eat. Hamilton was saved from death by the arrival of a physician. According to the woman's statement, [illegible] to Stockton Thursday, first [illegible] quantity of strychnine from [illegible] had decided, so she said, to end her life because [illegible] been connected with that [illegible] Coulter, a packing-shed [illegible] drove from her home [illegible] meeting Coulter near [illegible] The two of them came to [illegible] an interurban car. [illegible] Coulter, though believing her [illegible] escaped an attorney and [illegible] her.

[illegible] SKELETON OF A MAN.

[illegible] School Students Stumble on Human Bones on One of the [illegible] of Tamalpais.

[illegible] (Cal.) Oct. 12.—A [illegible] High School students, plunging [illegible] hog back trail yesterday [illegible] the crest of one of the [illegible] Mount Tamalpais, stumbled [illegible] bleached skeleton of a man. [illegible] upon the body of a young [illegible] found not far distant, and [illegible] of her death has never [illegible]

[illegible] skeleton appeared to [illegible] lying undisturbed for years, [illegible] thick underbrush. In the [illegible] a small hole. Near by lay [illegible] purse, with the manufacturer's name and number still decipherable. The size and the probable weight of the dead [illegible] determined by his skeleton, are [illegible] coroner of Marin county [illegible] on. Their theory is that [illegible] have been a murder and [illegible]

[illegible] THE FAIR CLEAN.

[illegible] Men Will Work in Harmony at the Panama-Pacific Exposition.

[illegible] (Cal.) Oct. 12.—To [illegible] campaign of religious work [illegible] during the Panama-Pacific Exposition in 1915 and try [illegible] a clean [illegible] committee representing [illegible] Protestant churches of [illegible] this afternoon with Dr. [illegible] Moorland of New York, [illegible] secretary of the Federal [illegible] of the Churches of Christ [illegible] the local committee, of [illegible] Reese Hughes is temporary [illegible] will work in co-operation with the committee of 100 [illegible] has been formed by the Federation to take charge of all [illegible] activities during the exposition.

[illegible] TO MOTHERS.

[illegible] Congressional Committee Will Visit the Tent of the Diggers.

[illegible] Oct. 12.—The [illegible] has had the honor [illegible] to entertain the Congressional committee [illegible] Indian affairs, which [illegible] here tomorrow. Governor [illegible] and his staff are [illegible] here but two days, [illegible] that portion of the [illegible] the cabins of these people [illegible] were not in the path of the [illegible] White coming as an [illegible] Grieve was cast in [illegible] which proved to be [illegible] which, it will [illegible] from [illegible] not [illegible] there are [illegible] petition and Order of [illegible] the Law and Order [illegible] on Sunday and [illegible] ballot, reports of [illegible] The petitioners [illegible] which [illegible] meantime, [illegible] ruling. It is expected [illegible] question of [illegible] was referred [illegible] on at the December [illegible] orange spider, as yet [illegible] found on the [illegible] on Santa Monica [illegible] ing by [illegible] are those [illegible] and is of a silvery [illegible] hairy legs and [illegible] respect. The [illegible] one. The [illegible] of a great deal [illegible] anyone [illegible] of [illegible] are [illegible]

[illegible] SANTA MONICA BRIEFS.

[illegible] (Cal.) Oct. 12.—Capt. [illegible] Fred Grieve, who [illegible] from the mouth of [illegible] Canyon, eight miles [illegible] here today with the [illegible] brush fire in the [illegible] tido Canyon that [illegible] out. He expected [illegible] be completely [illegible] tomorrow. Grieve [illegible] are but two [illegible] portion of Santa [illegible] the cabins of these people [illegible] were not in the path of [illegible] White coming as an [illegible] Grieve was cast in [illegible] which proved to be [illegible] which, it will [illegible] from [illegible] not [illegible] there are [illegible] petition and Order of [illegible] the Law and Order [illegible] on Sunday and [illegible] ballot, reports of [illegible] The petitioners [illegible] which [illegible] meantime, [illegible] ruling. It is expected [illegible] question of [illegible] was referred [illegible] on at the December [illegible] orange spider, as yet [illegible] found on the [illegible] on Santa Monica [illegible] ing by [illegible] are those [illegible] and is of a silvery [illegible] hairy legs and [illegible] respect. The [illegible] one. The [illegible] of a great deal [illegible] anyone [illegible] of [illegible] are [illegible]

Happenings on the Pacific Slope.

"By the Sierras."

NEW TEMPLE IS DEDICATED.

California Masons Rejoice in San Francisco.

Fifteen Dollars Invested in Imposing Building.

Modern-Gothic Note in the Architecture.

[BY DIRECT WIRE TO THE TIMES.]

SAN FRANCISCO BUREAU OF THE TIMES, Oct. 12.—[Exclusive Dispatch.] Masons of California, sitting in the sixty-fourth annual communication, dedicated the new $1,000,000 Masonic Temple, at the foot of Nob Hill, on Nob avenue, near Market street, this afternoon. The services were accompanying the impressive ritual of the Grand Lodge, turning over one of the finest structures of its kind in the world to the cause of Masonry. The programme was rendered in the Scottish Rite Hall and included the presentation of the building to the stockholders, the dedication of the temple and the presentation of gifts. Among those who took a prominent part in the ceremonies were Grand Master William P. Filmer, Past Grand Master George M. Perrine, Alexander Hawes, Frank M. Angellotti, Edward A. Wells, Motley H. Flint, Frederick J. Patten, Dana R. Weller, Arthur H. Redding, Ralph Nieto and Edward Greenberg.

The temple is of Italian-Gothic architecture, five stories in height, [illegible] of steel, stone and concrete. The lower floor will be devoted to business purposes, the second and third to lodge and chapter purposes, the fourth and fifth for banquet hall, as armory, Eastern Star parlors and commandery halls.

INDIAN AGENT SUSPENDED.

Superintendent of the Cushman Trade School Laid Off by Interior Department Pending Investigation.

[BY A. P. NIGHT WIRE TO THE TIMES.]

TACOMA (Wash.) H. H. Johnson, Indian agent for Southwestern Washington, and superintendent of the Cushman Trade School, was suspended today by Examiner E. B. Linnen of the Interior Department pending investigation. Linnen refused to state the reason for the suspension. He said no charges had been filed but that the suspension grew out of the recent visit of the Congressional Committee appointed to make a survey of Indian affairs. Johnson refused to make any statement.

Destroyed.

ALASKA CAMP REPORTED GONE.

SUPPOSED TO HAVE BEEN WIPED OUT BY STORM.

Steamship Sails from Nome to the Relief of Solomon, a Placer Mining Town on the Coast—The List of Wrecks and Drownings Grows Larger Daily.

[BY A. P. NIGHT WIRE TO THE TIMES.]

SEATTLE, Oct. 13.—The steamship Victoria after discharging cargo at Nome, sailed last night for Solomon, a placer mining camp of 300 inhabitants forty miles southwest of Nome, which is reported to have been destroyed by the great tidal storm. More than a score of lives must have been lost. Beside the eight downed at Nome, more than a dozen are reported to have perished from small vessels at sea. Nearly all the gasoline boats in Northern Bering Sea were demolished.

Most of the Eskimos on Seward Peninsula have been rendered destitute. A dispatch received today from Nome says that only one native house at the village of Sirue, near Cape Rodney, was left standing, and that the missionary building, two schoolhouses and the winter supply of coal have been destroyed.

ROBBERY A JOKE.

Holdup of San Francisquito Park Commissioner and His Friends Is Alleged to Have Been Staged.

[BY A. P. NIGHT WIRE TO THE TIMES.]

BRIDGEPORT (Cal.) Oct. 13.—W. H. Metson of the San Francisco Park Commission; Capt. Anderson of steamboat fame on the Sacramento River, and a party including Joe A. Brown, ex-Treasurer of Mono county, were held up by three masked road agents near here last night and relieved of their money, watches and jewelry. They were en route from Mono Lake to Sacramento by automobile.

PARTNER LAUGHS AT STORY.

[BY A. P. NIGHT WIRE TO THE TIMES.]

SAN FRANCISCO, Oct. 13.—Frank C. Drew, the law partner of Commissioner Metson, said this afternoon that the "robbery" of Metson and his friends at Bridgeport was a practical joke. "Mr. Metson called me up this afternoon from somewhere in the city —I don't know just where—and told me about it," said Drew. "The whole thing was a practical joke planned by Metson. No, I don't know whether the valuables have been returned or not." Metson, himself could not be found.

Pilgrims.

SEEK SUNSHINE OF CALIFORNIA.

BEAVER STEAMS DOWN COAST WITH RECORD LOAD.

Over Three Hundred Steerage Passengers Leave Portland for a Warmer Climate, While the Cabins Shelters About Six Hundred. Three Bridal Couples on Board.

[BY DIRECT WIRE TO THE TIMES.]

PORTLAND (Or.) Oct. 13.—[Exclusive Dispatch.] Of 570 passengers who left today on the steamer Beaver, headed for sea to skirt the coast of Oregon, with Los Angeles and other California ports as their destination, three couples had embarked on the matrimonial sea, but a few hours previously. Capt. Mason expressed concern, lest the newlyweds become seasick, as he said there was no remedy aboard for a combined attack of that disturbance and lovesickness.

It is a record load for the Beaver. The couple drawing the most attention was Mr. and Mrs. Walter A. Gruetter, who occupied stateroom No. 24. The bride was formerly Miss Louise Gleason, and they were married at 11:30 o'clock this morning at the Church of Madeline, a reception being held at 12:30 o'clock, at the bride's home. Then the couple disappeared, friends searching high and low for a time were in the dark.

Mr. and Mrs. Tim Pearson were mistaken for a newly-married couple. Mr. Pearson attributed the mix-up to their youthful appearance, and said it was almost fifteen years since he had gone through the same performance.

An enthusiastic woman fan among the passengers was Mrs. H. E. Collier, who is said to have wagered with Mr. Collier on the Athletics-Giants series last week, the California trip being for the winner.

There were 195 steerage travelers on the Beaver, the laboring element having turned toward warmer climes for the winter and every berth in that department was engaged.

THE PORTOLA FESTIVAL.

NAVY TO BE REPRESENTED.

[BY A. P. NIGHT WIRE TO THE TIMES.]

VALLEJO (Cal.) Oct. 13.—The torpedo flotilla, consisting of the Paul Jones, Preble and Whipple, will leave San Pedro this week for San Francisco to participate in the Portola festival. The mosquito fleet will come to Mare Island at the conclusion of the carnival for docking and repairs. The destroyed Truxton arrived from the south today.

Jeopardized.

TWO ARE LOST IN THE FLAMES.

Fire Surrounds House Where Couple Stayed.

Conflagration Eating Its Way Toward Saratoga.

Large Areas of Timber Land Are Endangered.

[BY DIRECT WIRE TO THE TIMES.]

SAN JOSE, Oct. 13.—[Exclusive Dispatch.] A. F. McD. Craig, a San Francisco business man, and a niece whose name the neighbors do not know, are missing and fire-fighters battling the mountain conflagration seven miles back of Saratoga feared tonight that they had lost their lives. Late yesterday Craig left the fire lines to go back to his summer cottage in King's Creek Canyon just before the place was surrounded on four sides by fires which sprang up suddenly. The couple was passing the week-end at the cottage.

Twenty fire-fighters, imported from San Jose, struck this morning, and for two hours refused to turn a hand toward building the slender fire trail which forms the only barrier between the fire and tens of thousands of acres of rich timber land in Santa Clara and San Mateo counties. They were finally forced back by Fire Warden Fred Herring, who threatened arrest if they did not help. Desertions during the day left less than sixty workers tonight and appeals were sent out for more men. The Pacific Gas and Electric Company sent sixteen helpers.

WINDS FAN FLAMES.

There are four distinct fires burning in a space of six miles long by two miles wide. Gusty winds drove the fire hither and thither this afternoon and unless reinforcements can be procured the tired force now on the ground cannot hold the blaze in check.

Mayor Rolph of San Francisco, W. H. Carmichael, Louis O'Neal, Clarence Letcher, the Fatjos and others owning property between the headwaters of the San Lorenzo and Mayfield will lose heavily if the fire cannot be confined in its present bounds.

Residents of the hills challenge the official statement that the fire is under control. They declare a hundred more men will hardly be able to check the blaze.

Fred Herring, A. S. Moody, Judge J. R. Welch and a score of others have been on the fire lines continually for forty-eight hours. Late today the fire crossed the summit road and is eating its way down toward Saratoga. Superhuman efforts are being made to check it. If they fail, a dozen summer mansions will go before tomorrow night.

Borean.

WINTER REIGNS IN OREGON.

FIERCE WINDSTORMS RAGE IN THE STATE.

Heavy and Unprecedented Fall of Snow in the Mountains Blockades Large Herds of Cattle and Sheep, While Bear and Deer Are Seeking Refuge in the Timber.

[BY DIRECT WIRE TO THE TIMES.]

PORTLAND (Or.) Oct. 13.—[Exclusive Dispatch.] Oregon's winter has set in for good, apparently. Today it hailed here and the night is chilly, the temperature taking a decided drop. At The Dalles, one of the fiercest windstorms in history was experienced. The storm almost assumed the proportions of a hurricane, and was accompanied by a heavy rain. Several windows were shattered throughout the city.

Most of the damage was done along the river. So strong was the wind that it broke the lines and tore the steamer Dalles City away from her moorings at the Regulator dock. The strength and velocity of the wind may be well understood by the fact that the large boat was carried up stream against the strong Columbia River current for a distance of nearly two miles before the crew could get up steam and return to the dock.

A dozen cattlemen have been in the saddle almost constantly for several days, striving to drive their herds out of the Blue Mountains. Snow has fallen to an unprecedented depth at this season of the year, and is reported to be five feet deep in the vicinity of the tollgate twenty miles east of Weston. The hungry cattle stick to the timber, refuse to budge and often try to fight the cowboys.

Thousands of sheep are said to be blockaded in five feet of snow on the Looking Glass Range, about twenty miles northeast of the tollgate, and desperate efforts are being made to drive them toward the breaks of the Grande Ronde River. George Lamborden of Wallula has a band of 2200 head at the Lieuallen and Tucker cattle camp, sixteen miles southeast of Weston, where the snow is about two feet deep.

Local cowboys report that tracks of bear and deer are seen in the snow, wild game having been driven by the storm to seek shelter in the heavy timber.

WOMAN AS A LOBBYIST.

Gov. West Sends His Secretary to Washington to Labor With the Oregon Delegation.

[BY A. P. NIGHT WIRE TO THE TIMES.]

SALEM (Or.) Oct. 13.—Charged with the duty of presenting to the Oregon delegation at Washington a number of important State land matters, with the request that legislation be enacted with relation to them, Miss Fern Hobbs, secretary to Gov. West, departed for that city today. It is the first time a woman has been sent on a mission as a special emissary of the Governor of Oregon.

Tug Reported Lost Is Safe.

EDMONTON (Alberta) Oct. 12.—[By A. P. Night Wire.] The Hudson Bay Company's tug Primrose, reported lost with sixteen souls, is on the beach at Ft. McMurray, where she has been drawn up for the winter.

ANNUAL CLEARANCE SALE!

DURING THIS SALE OUR ENTIRE STOCK OF FURNITURE CUT

All goods purchased during this sale stored free of charge for any reasonable time.

25% to 50%

Goods can be bought on our Liberal Credit plan by adding 10% to Reduction prices.

RUGS AND DRAPERIES IN PROPORTION

$6.50

Genuine Leather Seat Rocker $6.50. Best Steel Spring, Mahoganized Birch, Regular $11.50 Quality.

$24.00

Beautiful Hand-made Living Room Table, $24.00. Genuine Fumed Oak, 30x54-inch Top, Regular $32.00 Grade.

$6.00

Genuine Leather Seat Rocker, $6.00. Best Steel Springs, Mahoganized Birch, $10.50 Grade.

$2.50

Best Spanish Leather Seat Diner, Only $2.50, Box Seat, Fumed Oak; Regular $3.75 Grade.

$37.00

The Famous Sanitary Gas Range. The AB has no equal. This one special terms, $2.50 down $1.00 a week.

$1.75

Solid Maple Table, Only $1.75. 20x 20 Inch Top. Same Style, 24x24 Inch Top, $1.95. Regular $3.50 Grade.

$11.75

Fumed Oak Dresser, $11.75. Large French Plate Mirror, Regular $17.00 Quality.

$7.50

Highest Grade Spring Seat Rocker, $7.50. Finest Grade Leather, Mahoganized Birch, Hand-rubbed Satin Finish, $15.00 Grade.

$10.50

Solid Fumed Oak Dining Table, $10.50, Regular $16.50 Grade.

$22.50

Beautiful Circassian Walnut Dresser, only $22.50, Colonial Scroll Pattern, Large French Plate Mirror, Regular $35.00 Grade.

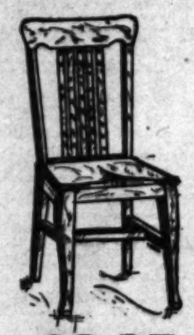

$2.25

Full Box Seat Diner, $2.25, Best Fumed Oak, Regular $3.25 Quality.

Mackie-Foley Co.

723-725 So. Hill St.

MOST RELIABLE AND BEST KNOWN HOME FURNISHING HOUSE IN CALIFORNIA.

PIOCHE SEARED BY FLAMES.

Half of the Nevada Town's Business Section Is Destroyed by an Early Morning Fire.

[BY DIRECT WIRE TO THE TIMES.]

PIOCHE (Nev.) Oct. 13.—[Exclusive Dispatch.] Fire, which started in a barber shop here at 3 o'clock yesterday, wiped out nearly half of the business section, ignited several residences, which were extinguished with difficulty in the high wind, and, leaping across the street, endangered another row of frame buildings, which were saved by great effort. Six buildings were left in ruins with a loss of over $100,000.

One of the oldest and largest mercantile establishments in Pioche, that of the A. S. Thompson Company, is a total loss. Among other buildings destroyed were the Cecil Hotel and the Henry Lee building.

On the west the fire was held in check by a stone building, but it had a full sweep eastward. It caught the Pioche Commercial Club building, but this was saved. All the employees of the Prince Consolidated mine, nine miles distant, were hurried to Pioche by special train to help hold the flames in check.

WRECKED NEAR HONOLULU.

The Bark S. C. Allen, With a Cargo of Lumber, Is Ashore Off Diamond Head, Near Pearl Harbor.

[BY CABLE AND A. P. TO THE TIMES.]

HONOLULU, Oct. 13.—The bark S. C. Allen is ashore tonight off Diamond Head, near the entrance of Pearl harbor. The bark is resting easily, and tugs and inter-island steamers are standing by to lend assistance. The S. C. Allen was twenty days out from Port Ludlow for Honolulu with a cargo of lumber. She is a bark of 632 tons and formerly carried sugar from the Islands to San Francisco.

Arrowhead Hot Springs for a delightful week end.

FREE SCRATCH PADS FOR SCHOOL CHILDREN

Present this coupon at the counter in the New Times Building, or at The Times Branch Office, 619 South Spring Street, and get a large scratch pad absolutely free.

unty News.

Riverside.

FAIR WILL BE A REGULAR AFFAIR

Thousands Visit the Riverside County Exposition.

Congressman Tells Effect of New Bill.

Pepper Trees Prove Great Problem to City.

RIVERSIDE, Oct. 13.—The Riverside County Fair is now reasonably enough as an event of history to assure the committees in charge that it will be a regular annual affair. A final summary of the figures discloses that there were 15,551 paid admissions, and this footing by no means covers the total attendance.

The Pacific Electric handled its people on its Magnolia-avenue line, which at present is only a single track road with occasional turnouts to admit of the passing of cars, the newly-opened Riverside-San Bernardino line was an important factor in the festival.

CONGRESSMAN ON TARIFF.

Senator Townsend of Michigan was in the city yesterday with a Congressional commission going to investigate Indian affairs, to understand how prosperity is due to the United States by keeping out of things abroad that we are producing in this country or can produce here.

"The effect of the new tariff," said he, "will be to largely increase importations, and you people will grow oranges and lemons knowing that effect larger importations of citrus fruit will have on your business. It does not look good to me. It seems as if the country is making the mistake that has been made before."

DESIRABLE IMPROVEMENT.

The Riverside Water Company is making progress in the matter of laying pipe to take care of its pressure water, so as to make possible the abandonment of what is known as the lower canal, running through the heart of the city.

To do away with this big ditch will mean the expenditure of a large amount of capital. One hundred and twenty-five carloads of pipe will be required in all. To date there have been laid 3274 feet of six-inch pipe and 7766 feet of twelve-inch, nearly 4000 feet of eighteen-inch pipe is also being laid on Washington street and Arlington avenue.

CARE OF TREES BIG TASK.

Several thousand street trees are pruned during the month of October under the auspices of the Board of Park Commissioners, according to the report filed today by Tree Warden Wright. An unusual burden has been imposed on the street trees by the past season, owing to the rank and luxurious growth made by the pepper trees, of which there are many miles in double rows in the city, since the heavy rains of last January. The older trees seem to have thrived on the favorable conditions of last winter, and in some have grown too rapidly for the lumber of men employed as trimmers. Accordingly, many limbs are broken under their own weight.

EKINS OBJECTS.

Will Ask Reconsideration by Cities Board on Recommended Spur Track.

Commissioner Bakins of the Board of Public Utilities yesterday made a motion to the action of the board in recommending, in his absence from the city, that a permit for relocation of the westerly spur track of the Southern Pacific at Alameda and Fourth streets be granted by the council.

He will ask for a reconsideration at the meeting of the board next Wednesday, and hopes to be able to convince the other two members that it should not be granted, in the face of the fact that a better way to secure a separation of grades crossings and modification of plans for the layout at the proposed Arcade station.

As to the ordinance that authorizes the relocation of the Southern Pacific tracks in Alameda street, between Fourth and Sixth streets, which is to run with the right to remove the tracks that will cross Alameda street, it is probable that the mayor will sign it either today or tomorrow with the understanding that the Council a veto message. The Council finds that this ordinance should not be passed, as there with one already in force requiring the sidewalks in front of the property of Alameda street. The tracks are all a part of the same for relocation of the tracks, to give the public and the railroad better facilities. The removal of the tracks in Alameda street will open into one space the entire width of the street that could be used for street traffic, this space now being divided with the tracks, the city receiving practically no benefit, because of being cut off by the tracks of the railroad.

SANTA MONICA BRIEFS.

SANTA MONICA, Oct. 13.—[Special.] Warden Fred Grieve, who recently ends from the mouth of Topanga Canyon, eight miles north of here today with the report that a brush fire in the vicinity of Pacific Canyon had almost died out. Grieve expected the fire would be completely stamped out tomorrow. Grieve stated that there are but two families living in that portion of the canyon, and that the cabins of these two families were not in the path of the flames. While coming down the canyon, Grieve ran onto a small fire, which proved to have been started by campers. Grieve put this out before it had gained headway.

Petition from Venice for Fire Limits Not Sufficient Signers.

The petition presented by residents of Venice at the last meeting of the Board of Fire Commissioners, asking that the fire limits of the city be extended to include Venice, was not sufficient to warrant the board in taking action, according to a statement made by Secretary Fred Eastman of the board today. The petition was presented at the meeting held by the board on Sunday evening, October 5, and was signed by 150 persons. The petitioners ask that the fire limits be extended to include Venice, which they claim is the only section of the city which the young men of the city can go for a typical case of fun unmarred by dissolute women and designing girls. For this reason they claim the warning it carries with it is known to every home in the city.

WOMAN FOUND GUILTY.

Mrs. [illegible] Slays, Wrecked Steamer Goast, Convicted of Murder.

[illegible] TO THE TIMES.]

[illegible], Oct. 13.—Capt. [illegible] of the British steamer [illegible], wrecked on the [illegible] October 1, last, [illegible] was found guilty [illegible] of manslaughter [illegible] of the [illegible] of the [illegible] of the

Business: Money, Stocks, Bonds—Trade—The Citrus Market—Grain.

COMMERCIAL.

LOCAL PRODUCE MARKET.

Montana is furnishing Southern California with a large amount of fruit this year, particularly apples. The demand for Montana apples in this section of the country comes from the fact that the colored varieties are a trifle earlier than California fruit of the same kind. The freight rate is practically the same as that from Colorado and the Montana apples are edging the products of the Rocky Mountain States considerably. Mammoth Johnathans are this apples and are larger than California apples of this kind. They are not quite as perfectly colored and consequently take a shade lower price, bringing $2.15 to $2.35 a box. A car of Bitter Root Valley crabapples was received from Hamilton and brought $2 per box. Receipts of apples yesterday were 14,781 boxes. The market was firm on all the varieties.

There were no change in fruit to speak of. Grapes were not very plentiful and the season on this crop is drawing very rapidly to a close. Cornichons were the most plentiful variety received. They brought from $1 to $1.25 a box. The call for pears is good and some extra fancy Bartlett stock is selling up to $2 per box; but while the price on good quality is $1.25 to $2.50 per apple pack box.

The market on staples was also unchanged. The price of eggs in San Francisco is up to 40 cents and locally the prices were very firm for eggs sold at the quoted price of 45 cents. Jobbers were paying as high as 47 cents, according to reports on the street, but there was no sale on the board to confirm this as an official figure. Receipts of eggs were only 115 cases over two days. A sale of Kansas-Nebraska eggs at 33½ on change was reported.

Butter receipts were 24,351 pounds. The demand for butter was fair and the quotation continued at 37 on creamery extras. Longhorn cheese, eastern stock, sold at 18½. There was little activity in other varieties. Receipts of this product totaled only forty-nine pounds.

Potato receipts were 3710 sacks and the market was easy on them. Sweet potato arrivals were 542 sacks. Prices are selling as low as white potatoes. A large shipment of onions came in and the market on this product continued very firm. Total arrivals were 1500 sacks.

Prices Current.

Following are bidding quotations:

EGGS—Fresh ranch, case count, 45@47; candled, 43@46; Petaluma-Santa Rosa extras, 37; northern, case-count, 36½@37; eastern, Kansas-Nebraska, 27@30; Minnesota-Dakota, 35@36. Prices to the trade or for candled stock are about 3 cents higher than these quotations.

BUTTER—Creamery extras, 32 per lb.; firsts, 28; seconds, 26@26½; country, 27; ladle, 24@25. Prices to the trade about 1 cent higher than these quotations.

CHEESE—California fresh, 17½; eastern daisies, 19@19½; eastern twins, 19½@19; long horns, 19@19½; cheddars, 19@19½. Wholesale prices to the trade, triplets, 18½; Tillamook triplets, 18½; imported Swiss, 28@30; Schweitz, twins, 24@25; wisconsin, 24@25; Limburger, 20; hoops, 1.00; sticks, 1.00@1.10; Canada Cream, 95@1.10; Roquefort, 32@36; Vermont brookfast, 90@1.00; cream brick, 19½@19½. Prices to the trade are about 1@2 cents higher per pound.

Following are prices to the trade:

CITRUS FRUITS—Valencia oranges, fancy pack, 3.00@3.50; loose, 2.50@4.00; lemons, packed, 7.50@8.00; unpacked stock, 6.00@7.00; limes, 1.50@2.00; grapefruit, seedless, 5.00@6.00; limes, 1.75 crate.

FRESH FRUITS—Apples: Red Ciders, 1.75; Arkansas Blacks, 1.85@2.00; Spitzenbergs, 2.00@2.75; Rhoder, 1.85@2.00; Baldwins, 1.50@1.85; Newtowns, 1.50@1.75; Jonathans, 2.00@2.50; Delicious, 1.50@1.75; fall Pippins, 1.00@1.50; Gravensteins, 1.50@1.75; fall Pippins, 1.00@1.50; California Jonathans, 2.00@2.25; Colorado Jonathans, 3.00@3.50; Hyslops, 2.50; bens; bananas, 2½@3; pineapples, 2.50@3.50; lemons, 50@60 box; pineapples, 2.50@3.50; lemons, 50@60 box; plums, 1.25@1.50 box; grapes, Malagas, 1.00@1.25 per jug; Black Hamburgs, 50@1.00; Concords, 90@1.10 crate; Rose of Peru, 1.00@1.25; Muscats, 80@1.00; Cornichons, 1.00@1.25; Black Monocco, 1.25; Bartlett pears, 1.50@1.75 per box; 2.25@2.50 packed per box; sugar pears, 1.00@1.25; avocados or alligator pears (Florida), 6.00 per doz; persimmons, 10 a lb. BERRIES—Blackberries, 7½@9 basket; strawberries, 90@10; raspberries, 18@20; guavas, 3@4 per basket; cranberries, 9.75@10.50 bbl.

MELONS—Watermelons, 1@2; local canteloupes, small crates, 2.00@2.25; large, 4.25@4.50; casabas, 2.00@2.50; Christmas melons, 2.00@2.50 large crate.

ONIONS AND CHILE—Bryings, 2½@3; local, 1½@2; Mexican blacks, 2@2½; chile tepines, 1.00 per 2.25 basket; Spanish chile, 10@12; Anaheim, 14@17; green chile, 1½; chicken chile, 6@; corn chile, 9@10; Jo. cut, 10@12; mixed, 8@9. Silverskins, 2.25@2.75 per cwt.; Yellow Danvers, 2.00@2.50; Australian Brown, 2.00@2.25; garlic, 9@10.

POTATOES—Highlands, 1.25@1.40; extra select river potatoes, 1.00@1.60; sweets, 1.25@1.50.

GREEN VEGETABLES — Beets, 20@40 doz.; carrots 20@30 doz.; peas, 5@9 lb.; turnips, 20@30 doz.; egg plant, 5@7½ lb.; cucumbers, 20@30 dozen; hot cabbage, 2@2½ pound; tomatoes, 50@75 box; green cabbage, 1@1½; parsley, 15@20 box; celery, 35@75 per crate; escarole, 40 per doz.; green onions, 15@20 per doz.; dried onions, 3@4 per lb.; garlic, 9@10; horseradish, 10@12½; parsnips, 30@40 doz. bunches; celery, 2.00@2.25 crate; mushrooms, cultivated, 2.00@2.50 basket; artichokes, 1.00@1.10 per doz.; bell peppers, 8@9 lb.; green chile, 8@9; chili strings, 10@12 per pound; tomatoes, vine-crimson, 80@95; strawberry rhubarb, 90@1.00 box; green cucumbers, 60@75 box; horseradish, 6@10; summer squash, 40@50 per box; cocoanuts, 5@6 per doz.; cauliflower, 1.00@1.25 a dozen; cay pumpkins, 6@7; wax beans, 10@15 lb.; persian string beans, 6@9; green corn 75@1.00 per sack; brussels sprouts, 6@7 lb.; head lettuce, 20@30 per crate; garlic, 6@7 lb.; pickles, 1.75@2.00 per hundred; artichokes, 1.00@1.10 per doz.

BEANS—Pink, No. 1, 3.50@3.60; Lady Washington, 4.65@5.00; small whites, 3.60@3.65; Bayos, No. 1, 4.75@5.85; carvanzos, 4.75@4.85; blackeyes, 4.50@4.75; lentils, 6.00@6.10; Mexican red, 4.25@4.35; pinkeye, 4.80@4.85.

RICE—(Per 100 lbs.) Japan grades, 4.25; brown, 4.00@4.15. Louisiana, 5.00@5.25; Carolina, 5.25@5.50. Japan grades, 4.25; brown, 4.00@4.15.

DRIED FRUITS—Apricots, choice, 12½; extra choice, 13½; fancy, 14½@15; standard, 11½; Moor Park, fancy, 18. Currants, bulk, bbls., 9½; 50-lb. boxes, 10½; 25-lb. box, 11; 10-oz. pkgs., 1.50. Dates, Persian, 12½. Peaches, choice, 6½; fancy, 8½@9½. Prunes, 20-30s, 10; 30-40s, 8½; 40-50s, 6½; 50-60s, 5½; 60-70s, 4½; 70-80s, 4; 80-90s, 3½; 90-100s, 3; 100-120s, 2½. Figs, choice, 6½; fancy, 8½@9½. Prunes, 20-30s, 10; 30-40s, 8½; 40-50s, 6½; 50-60s, 5½; 60-70s, 4½; 70-80s, 4; 80-90s, 3½; 90-100s, 3; 100-120s, 2½.

RAISINS, FIGS AND DATES—Raisins, seeded, 25 10-oz. cluster, 6½; 20-oz. cluster, 7½; 45 12-oz. cluster, 6½; Nonpareil, 20 10-oz., 7½; 2-crown, loose, 50-lb. box, 4½; 3-crown, 5½; 4-crown, loose, 50-lb. box, 6½; sultanas, unbleached, 5½; bleached seedless, 6½@6½; Thompson seedless, 30 lb., 7; 2-crown, L., 30 lbs., 1.10 box; 3-crown, L., 30 lbs., 1.35 box; 4-crown, L., 30 lbs., 1.60 box; 5-crown, L., 30 lbs., 1.85 box; 6-crown, L., 30 lbs., 2.25 box. Figs, white, 12 12-oz. cartons, 75; loose, 10 lb. box, 60. Dates, golden, loose, 50-lb. box, 4½; Persian, 50-lb. box, 5½; Hallowee, unpitted, 7½; pitted, 8½; Excelsior, pitted, 9½@10; Dromedary, pitted, 9½@10

...t—Grain.

...CITRUS ...QUOTATIONS.

...THE TIMES.]

Pittsburgh Market.

...ULIAR THINGS ARE ICEBERGS

...e Scientist Says They Warm the ...ean Water, and Contain as Much ...r that They Sometimes Explode. ...ew York Evening Post:] An ...ing to H. T. Barnes of McGill ...ersity, Montreal, icebergs are ...ly paradoxical things. The ...ture of the neighboring sea water ...only has no value in warning ...sters of their danger, but is ...ily calculated to deceive them. ...akes the berg "heals up" on ...ding ocean surface. As far back ...10 Mr. Barnes described ...e indicating that "an iceberg ...ing in salt water produces a ...mperature." This curious ...hen thought was changed ...en drop as one approaches ...within a quarter of a mile ...nce then Mr. Barnes, having ...ed the use of a governament ...has continued and elaborated ...ies on the temperature effects ...erg. These effects appear to ...result of a complication of ...d water currents, and their ...ure of the thermometer is ...erg detector quite futile. ...ber's latest iceberg work was done ...summer in the Straits of Belle ...and off the eastern end of the ...ia in the Labrador current. ...developed a modified Peterson ...ry of the effect of an iceberg ...n salt water.

...cording to Petterson, there are ...e currents. First, a current ...ed sea water sinking downward ...the berg; second, a current ...n sea water moving toward the ...; and third, "a current of light ...water from the ice, which may ...spreads over the surface of the ...water." Mr. Barnes found Petterson ...d 2, but doubts the reality of his ...His analyzed samples of water ...near icebergs, but at various ...es from them, and in no case ...d he find any indication of excess ...of the sea water by the melting ...he berg. He concludes that the ...melts so slowly as to have no ...liable effect upon the surrounding ...water.

...nother interesting observation ...e of them by Mr. Barnes has to ...with the air imprisoned in ice ...s. The whiteness of these ...ed was due to this and not to ...on the surface. The ice which ...ed soft was extremely hard, ...cult to chop with an ax. He made ...e ice water on shipboard with ice ...fine, and was surprised to find ...it effervesced like soda water ...g to the rapid release of these ...air bubbles as the ice melted. ...observation may contain a ...ion for the manufacturers of ...ks. A "fizzing" ice would have ...obvious advantages for the ...ufacture of some popular beverages. Probably other people will be found for it. Mr. Barnes ...ents that imprisoned air may ...unt for the "sudden disappearance" of bergs with a loud report. ...ger iceberg that was constantly ...ering off small pieces of ice, ...lt apparently of the pressure of ...pent-up air.

...APTURING TURKS.

...urious Method the Bulgarians ...ook to Christianize the People of ...Turkish Village.

[New York Times:] The story of ...urious episode has reached here ...n the Greek headquarters, which ...stationed at a village near Djoum ...It appears that the village ...inally Turkish, but when the Bul...ians arrived there the Greeks ...determined to Christianize it ...

They demolished a minaret ...que and turned the mosque ...a church with a huge cross ...in place of the minaret. They ...proceeded to forcibly baptize ...bitants, men, women and ...

...pile of sandy baptismal ...was procured from a ...ter and placed at the door of ...rch, where the baptisms ...ed every day. A candidate ...ed to take a certificate and ...it to the font, where a ...clerk stood ready respectively ...ize and to register the baptism. ...Then the Greeks arrived ...th they were in a quandary. ...not like to tear down the ...ther did their priests like to ...and administer to so many ...e Christian by force. ...were, however, declared ...the Turkish priests were also ...sbaptize their flock with Greek ...es. One of these priests ...ed a touch of humor to the ...by saying that after all he was ...certain whether his name was ...uan or George Ferdinand.

The Word Lady.

[London Chronicle:] Considerable ...doubt, with the cheapening of the ...d "lady" has been the result. ...ppearance of the "gentlewoman" ...distinction between the two will ...ught out in the seventeenth ...r rules of civility, which declared ...s "in visiting a lady it must ...ough to salute her, but her husband ...man also, if she is present." ...the beginning of the century "one who ...ury "one who ...entive observation of good ...des in kingdoms and ...with a precision almost ...foretold what would happen ...tised in the Times for the ...give such advice to ...me as may prove of the very ...importance to them, and ...y requires no introduction ...ertisement, "a gentleman ...her the needful."

...A Booklet for Investors.

...

...

...

Arizona.

NEW CHARTER FOR PHOENIX.

Electors Vote for Commission Form of Government.

Socialistic and Labor Fight Against It Fails.

Season's First Cotton Bale Glendale Production.

[Special Correspondence of The Times.]

PHOENIX (Ariz.) Oct. 12.—The city's new charter, carrying a commission form of government, has been passed by the electors, though hardly half the electorate was represented on the ballots cast yesterday. The total vote was only 1271, in which 958 ballots were cast for the charter and 313 against. It is understood that the adverse vote came mainly from Socialistic and labor-union sources, it having been claimed that the interests of neither element had been considered in the document under consideration. At the same time the taxpayers of the city voted upon the issuance of $250,000 in municipal 5 per cent. bonds for debt funding and for public improvements, including large additions to the fire-fighting facilities. Of the 524 votes cast, only 154 were adverse. The work for a new charter has been in progress for two years. One charter framed was rejected by the Governor as containing provisions at variance with the limitations of the State Constitution. The charter just adopted will now be submitted to Gov. Hunt. If he approves, there will then be called an election for city officials. If all goes well, the new system will be in operation in Phoenix by March or April, 1914.

The State Tax Commission is considering a new question brought up by the Arizona Copper Company, but affecting all copper producers within the State. Copper stocks on hand were assessed on "electrolytic" value at 14.3 cents a pound. It is demanded that it be assessed as "Bessemer" copper, valued at 14.1 cents a pound. Small as this difference is, it would make a difference of $94,000 in the gross assessment of the Arizona Copper Company alone. A new source of State revenue has been found in the old tailings dumps of mills, where such dumps can be shown of value over extraction costs. These dumps will be assessed hereafter on an extraction value basis.

FIRST COTTON BALE.

Glendale has the honor of leading the Salt River Valley this season in the production of the first bale of cotton. Picking now is well under way, with no reported scarcity of labor. One trouble has arisen, however, through the employment of child labor, in violation of a State law. It had been assumed that children will work with their parents in picking, but this supposition has been denied by the County Attorney and County Superintendent of Schools. The crop is even better than expected and will average about a bale, 500 pounds, to the acre, all of it Egyptian. Many fields will run a half bale better than the average. Offers of 23 cents a pound are being made for the crop by thread manufacturers, but much of it will be held for a better price.

The Phoenix schools now have an enrollment of about 3000, 32 per cent. better than last year. Several new school buildings have been opened and work has been commenced upon a new twenty-room grammar school at East Van Buren and Seventh streets.

Though the town of Chandler is only a couple of years old, it has a school enrollment of 200 and arrangements are being made to build a $6000 addition to the schoolhouse. The town's new $100,000 hotel, the San Marcos, will be opened November 1, under the former management of the Ingleside Club. Nearly all the population of Chandler is composed of former residents of Southern California.

For months past convicts have not been permitted to visit Florence, this restriction following a protest made by citizens of the town that inmates of the penitentiary had been permitted apparently unrestricted liberties in that direction. But convicts again are in Florence, this time on application of the local authorities, employed on the parking of the High School grounds. Even the surveying is being done by a convict, an expert civil engineer.

WANT BARS IN MESA.

It is claimed in Mesa that the "bootlegger" is worse than the saloon-keeper, and so a special local option election is to be called, upon a plan of issuing one hotel bar and two saloon licenses.

The sixteenth annual convention of the Arizona Sunday-school Association will be held in Phoenix October 17, 18 and 19. Within the State are 218 Sunday-schools, with nine separate county organizations. Dr. R. H. H. Biome, principal of the Northern Arizona Normal School, is president of the State organization, and C. R. Craig of Phoenix is secretary.

In November the agricultural department of the State university will start through the State its second demonstration train. Last year 10,000 farmers visited the two cars. This year there will be six cars.

October 23 and 24, Phoenix will be host for a trainload of El Paso business men, here in the course of a general getting-acquainted trip through the State that includes a visit to the Grand Canyon.

Tempe is arranging for a grand celebration of the opening of the new State bridge across Salt River, at that point.

New commercial organizations are being formed at Winkelman and Tolleson for the advertisement of the towns and for the betterment of civic conditions.

At Hayden the Odd Fellows Lodge will erect a business block and lodge hall to cost $10,000.

George H. Allen, secretary of the Arizona Sheep Sanitary Commission, died Thursday in Phoenix, aged 48. He was a remarkable man in that he had attained large capacity in a business way though deaf and mute. For years he was an editorial writer on papers in the Middle West, and for a while was connected with the Phoenix Gazette.

Invalids and the Sea.

[Boston Globe:] An old traveler, commenting on Mayor Gaynor's death, warns invalids and others in severely broken health to keep away from the sea. "The broken down," he says, "cannot stand the strangeness, the vibration, the engine noises and pounding, the cramped quarters, the rocking, the fears, the nervousness, the indigenous smells of an ocean steamship. It is all too sudden a revolution for the very frail." Invalids who want to get the bracing effect of a sea voyage can get it without danger by visiting such off-shore islands as the Isles of Shoals or Nantucket.

A Lesson.

ENGLAND LOSES MILLIONS BY PUBLIC OWNERSHIP.

PUBLIC ownership of the British telegraph lines has caused the nation a loss of over $87,000,000 since their purchase in 1870, and the loss is going on at the rate of over $4,000,000 a year. This is not at all comforting to those here who are applauding Postmaster-General Burleson's report indicating that he may advise this government to buy and operate the American telegraphs. The Times of London is authority for the above and following figures, according to an article in the current issue of the Postal Telegraph. The argument for the British purchase was that the government monopoly would bring a profit that would make the lines self-supporting and enable the establishment of a large sinking fund, but the very reverse has been the case, solely at the expense of the British payer of income and other taxes. The article says:

"Forty years of postoffice telegraph monopoly have produced a total deficiency for interest, excess of working expenses over receipts and some expenditure of a capital nature. The British taxpayer has paid an average of over $2,000,000 a year for the past forty years, and is now paying at the rate of over $4,200,000 a year for the luxury of having the telegraphs operated by government instead of by private enterprise.

"There is no truth in the assertion that the cause of this great and continuous loss is the high price paid for the business in 1870, as the interest on the original capital, now $1,353,445, is not paid by the postoffice, but out of the nation's consolidated fund. For all practical purposes the postoffice treats the telegraphs as if they had been a present granted by a grateful nation to a worthy department—at a cost of $54,355,000, on which the nation with annually recurring kindness pays the interest. The postoffice keeps no capital telegraph account, and is unable to constitute one. Capital expenditure since 1876 has been provided by the Treasury, and has gone into the bottomless pit, no interest being paid on it. Present telegraph capital expenditure is at the rate of about $1,000,000 a year, and although, according to the British return, 'the information at the disposal of the department is not sufficient to permit of the construction of a capital account,' the information at the disposal of anybody who studies the annual returns indicates that $90,000,000 is a fair estimate of the total telegraph capital expenditure down to 1909. And besides, this vast outlay is not producing any profit, but on the contrary, it is lying dead and causing a loss of $4,200,000, which loss British taxpayers have to pay, just as taxpayers everywhere have to pay, not only the cost of publicly-owned properties, but the constant loss on the public operation of all of them, except water.

"The main reason for the failure of the British postoffice to make the telegraph self-supporting is uncommercial and extravagant management, due in a large measure to political control."

Cases of this kind are known all over the United States, and Los Angeles will not be exempt, but will find it out to her cost, if she wastes $5,250,000 or $6,500,000, or $9,000,000, whichever sum it may be, on a totally unnecessary duplicate power distribution system for the "luxury" of going into a retail public-ownership business in competition with the present well-organized, well-equipped, and well and economically managed, non-political power companies. That is a plain, cold, hard fact which the taxpayers of Los Angeles will have to face if they vote bonds for power distribution, and if, as at present does not seem at all likely, the bonds so foolishly voted, could be sold.

San Diego.

WOMAN WANTS THOUSANDS FOR A LACERATED HEART.

[BY DIRECT WIRE TO THE TIMES.]

SAN DIEGO, Oct. 13.—[Exclusive Dispatch.] William E. McPherson, defendant in a suit brought by Miss Lorena Smith for $50,000 balm for wounded affections due to the failure to marry her according to promise, declares his action in introducing her as his wife was merely to protect her from the varied insults offered her because of her extreme beauty, and not because of any promises he had made.

He states that their friendship had ever been of the most platonic order, and that there has never at any time been anything improper in their conduct as employer and employee. For ten years Miss Smith, or Mrs. McPherson, as she has always been known here, has worked for McPherson, beginning in Portland, Or., when her aunt was housekeeper in a hotel owned by McPherson, and Miss Smith did the chamber work.

McPherson became very ill with rheumatism, and the fair lady nursed him tenderly, becoming so necessary to his comfort that when the doctors advised him to leave the damp climate of the north, she accompanied him to San Diego.

They took the Merchants' Hotel and, according to McPherson, Miss Smith voluntarily asked to be known as Mrs. McPherson in order to keep her many admirers at a distance. Miss Smith tells it differently, for she asserts that in 1906 McPherson asked her to marry him, and persisted at intervals of three months. Just why she did not take him at his word at that time is not made clear. She was for some time manager of the Santa Rita Hotel, owned by McPherson, during most of which time the owner was in Los Angeles, in another hotel. When the lease of the Santa Rita was sold, however, they moved together to rooms in the Express block, and here occurred an affair which was well aired at the time, McPherson returning unheralded one night to find another man in his place.

In speaking of this occurrence, McPherson said:

"I do not wish to besmirch her character; she has many good qualities, which outweigh her faults, and the affair was unfortunate. She came to me afterwards and begged to be taken back."

Miss Smith, a little heavier, but quite as alluring as ever, and gowned and hatted in the most fashionable mode, has kept more or less away from the limelight in this recent case, and has refused to talk to any one. She refers everyone to her lawyer, Adam Thompson, who tells just what he has been told to tell, which is very little.

The complaint alleges that McPherson promised to marry her January 14, 1908, and asks $50,000 as damages for her consequent suffering, owing to his refusal to fulfill his promise. She says she is 24, which would have placed her at the age of 14 when she entered McPherson's employ ten years ago. McPherson, however, says she is 31.

Both sides admit that sensational testimony will be given when the case comes to trial, but neither will admit any relations which would not have been perfectly proper either for engaged people or for employer and employee.

Visalia.

TITLE TO TOWNSITE IS INVOLVED IN DECISION.

[BY DIRECT WIRE TO THE TIMES.]

VISALIA, Oct. 13.—[Exclusive Dispatch.] Title to the whole townsite of Taft, one of the most important cities in the Kern county oil fields, is involved in a decision of the Interior Department in the case of J. C. Berrett, et al., vs. E. J. Boust, et al., which was received at the Visalia Land Office today. Boust's right to title for the northeast quarter of section 2, 32-23, is affirmed. The town of Taft is located on the north half of this quarter section.

On July 6, 1908, Boust filed a mineral application on the land in question, alleging that the land was valuable for oil. On March 2, 1910, Berrett and others filed with the Recorder of Kern county a map of the "City of Taft," embracing part of the land covered by Boust's claim, and offered to dedicate to Kern county the streets and alleys shown on the same plat. On the same day the Kern County Supervisors accepted the plat. Subsequently streets and alleys were graded, cement sidewalks put down and many lots sold by Berrett and associates to parties who erected business houses and residences thereon. Since then these lots have been continuously occupied for business and residence purposes. On March 29, August 9 and August 26 Berrett filed separate protests against the Boust claim, alleging, among other things, that the land was valuable only for townsite purposes, that no oil has ever been discovered on the land, that there were irregularities in the advertising of Boust's claim and the posting of the land, and that the claim had never been used for other than townsite purposes. Boust in the meantime had constructed a number of buildings on the land which were leased to tenants.

When these cases were tried before Commissioner Stewart of the local land office, Boust's claim was upheld. An appeal was thereupon taken to the Commissioner of the General Land Office at Washington, who affirmed the decision of the local officer. An appeal to the Department of the Interior followed. After reviewing the testimony the Interior Department refuses to order a hearing on the protest and affirms the decision appealed from.

In its decision the Department of the Interior recites the fact that there can be no question as to the mineral character of the land embraced in the entry, according to mineral inspectors of the department. All of township 32 was withdrawn from agricultural entry by reason of alleged oil deposits on September 14, 1908, and classified as oil land on June 22, 1909. Boust submitted with his proofs a number of affidavits showing the discovery of oil on wells drilled upon the south half of the northeast quarter of said section 2. Therefore it is held that the protests do not present sufficient grounds for a hearing on the question of the mineral character of the land.

After disposing of the technical objections with regard to advertising the claim and posting the land an important clause of the Interior Department's decision reads as follows:

"If it be true, as alleged in the protest, that no oil has been developed upon the north half of the area in question and that oil in commercial quantities has not been discovered upon any portion of the land, such facts would not affect the validity of the location for the reason that actual discovery of mineral in commercial quantities, within the limit of a placer mining location, is not essential to its support nor is it necessary that an actual discovery of mineral be made at more than one point on such claim provided the mineral character of the area be otherwise satisfactorily established. Nor would the facts, as alleged, that the area is valuable for townsite use and occupancy, and that a portion thereof has been by the applicants, made available and offered for sale and sold for such use and occupancy impair the validity of either the location or the application, for, owing to the nature of oil deposits on account of which the land is claimed by the applicants to be valuable, there is nothing in such use that would be inconsistent, or materially interfere with the development of the area for its oil deposits."

Quoting the decision still further it says: "The record in this case shows that at the date of said alleged townsite settlement, as well as the date of the filing of the townsite plat, the area was claimed by the applicants under the placer mining laws, so that whatever rights the townsite settlers may have, if any, to any portion of the ground, within the limits of the townsite, are subject to such rights as the mineral claimants may have in and to the land under their location and application."

It is therefore held that the allegations in the Berrett protests fall far short of being such definite and specific charges as would warrant the ordering of a rehearing, especially in view of the fact that the land in question has been classified as oil in character by the geological survey and has been reported to be mineral in character by a special agent of the General Land Office, aside from the showing of Boust that he had actually discovered oil on the land.

Ever since the filing of the Taft townsite by Berrett and his associates the dispute between Berrett and Boust has attracted widespread interest in the San Joaquin Valley, especially in Kern county. Several points raised have been considered of great importance in oil circles. While the impression has been held since the decision of the Local Land Office was confirmed by the General Land Office that Boust would eventually come out victorious in his fight for title, interest has not abated because of the present value of the property for city purposes, and the evident intention of Berrett and his associates to carry their case to the highest tribunal in an attempt to save the money they have invested.

The Warehouse That's Safe

Separate Locked Concrete Rooms

FOR STORAGE

$1.50 Per Month and Up

Trunks, Grips, Boxes, etc., 25c to 50c.

Phone us for estimates on moving, packing and shipping. Colyear's big vans and auto trucks "always moving—never loafing."

Main 1117; Home 60577.

COLYEAR'S Van & Storage Co.

509 So. Main St.

INFORMATION

For Newcomers, Inquirers, Subscribers and Advertisers, Agents and the General Public:

SCOPE AND AIMS:

THE TIMES PUBLISHES REGULARLY more pages of news and other reading matter and a larger volume of advertising than any other paper extant.

DISTINGUISHING FEATURES: Independent, uncompromised, unshackled, unpurchasable, unafraid and unincumbered. THE LOS ANGELES TIMES is devoted to the great principles of Liberty under Law, Equal Rights in all fields of lawful human endeavor, Industrial Freedom, and to the upbuilding of Los Angeles, the State of California and the great Southwest.

AS TO LABOR: THE TIMES is the undeviating friend of all honest toilers—of all unshackled law-abiding workers everywhere; and while never denying the right of workmen to organize lawfully, it is the unyielding foe of lawless, proscriptive, monopolistic and exclusive labor organizations, because they are the selfish enemies of their own class and of the common industrial weal. Our position is unmistakable and will be maintained. The long record of The Times as a just, liberal, reliable paymaster is unassailable. During the period between August 4, 1890, and September 30, 1911, there was paid to our loyal and well-satisfied non-union workmen, in salaries and wages, the telling aggregate cash sum of $4,344,319.17—mainly to skilled labor.

SWORN CIRCULATION: Daily net average—seven days, Sunday included—for 1898, 15,501 copies; for 1897, 19,238; for 1895, 28,264; for 1899, 33,231; for 1900, 36,726; for 1901, 36,468; for 1902, 36,800; for 1903, 36,340; for 1904, 37,702; for 1905, 42,136; for 1906, 50,301; for 1907, 52,511; for 1908, 53,706; for 1909, 51,824; for 1910, 57,238; for 1912, 61,309; for the first six months of 1913, 66,611.

AGENTS: Eastern Agents, William, Lawrence & Cremer Co., Brunswick Building, 6th Ave. and 26th St., New York; 524-25 Harris Trust Building, 1140 West Monroe St., Chicago. Washington Bureau, 464 Ford Building. (THE TIMES on file.) San Francisco Office, 742 Market St., R. J. Bidwell Company.

THE ILLUSTRATED WEEKLY: Published on Saturdays; 24 pages, distinct and complete in itself. "The Unique Magazine of the Resuous Southwest." Mailed to subscribers separately from the Daily Times for $2.40 per year, postpaid. Single copies 10 cents, postpaid.

TWO SPECIAL OFFERS: From and after this date, an extra copy of the Los Angeles Times Illustrated Weekly will be MAILED FREE FOR SIX MONTHS upon the order of any person, whether an old subscriber or a new, who contracts to subscribe for the Daily and Sunday Times for one year and pay the price, $9.00, in quarterly installments of $2.25 each, in advance. Or, with a full year's subscription to the Daily and Sunday papers, and $3.00 cash in advance, an extra copy of the Illustrated Weekly will be sent free for 12 months. This is an exceptional opportunity, good for a limited period, to serve a distant friend and at the same time do good missionary work for Los Angeles.

TELEPHONES: Counting-room, Subscription Department, Editorial Rooms, City Editor and Local News Rooms—Sunset, Main 8200; Home 10251.

TERMS: Daily and Sunday, 75 cents a month, or $9.00 a year. Daily without Sunday, $7.50 a year. Sunday alone, $2.50, without the Illustrated Weekly, $2.50. When the Sunday issue is mailed, the Illustrated Weekly is mailed separately, a day in advance.

POSTAGE: On the regular week-day issue (2 or 3 parts,) 2 cents; on the Sunday issue (6 parts,) 7 cents.

FRENCH WOMEN TIRELESS.

Seem to Be Constantly Doing Two or More Things at the Same Time Even When Walking.

[Chicago Inter Ocean:] "One of the things that impressed me most during a month just spent in Paris," said a returned tourist, "was the ceaseless industry of the French working women. Not only was every minute occupied, but usually these tireless workers seemed to be getting double return from their time. The young woman who came for our washing appeared at our apartment door knitting in hand. She carried the clothes home on her back, knitting as she walked along. Our little maid of all work kept her crocheting in the kitchen, and while the meals were cooking on the funny little gas stove she crocheted as if her life depended upon it, and so far as I could see neither the cooking nor the lace work suffered because of her divided attention. When the door bell rang she walked down the little hall, still crocheting. I surreptitiously put a mark in her lace work just to see what progress she made during her two busiest days, and it was astonishing to find how much she'd accomplished in spite of almost constant interruptions.

"Then down at the market in the Place de l'Alma I shall never forget my surprise at watching the market women knitting and crocheting as they tended their stalls. When a purchase was made the handwork was stopped barely long enough to deliver the goods and the change.

"The French women whose lives are spent on the great barges on the Seine seem to know the art of doing several things at once. I remember standing on one of the bridges watching a young mother at the stern of a big barge balancing herself as she nursed her baby and steered the boat under the arched bridge. An elderly woman, evidently the grandmother, was getting the dinner ready, knitting in hand, while she looked now and then at the work of two little girls whom she was teaching to embroider. All the time the three men of the family were sitting by complacently smoking and chatting.

"I soon discovered that this air of feminine industry was contagious. I found myself tucking a little book of French verbs into my handbag for study on the bus, and a little workbag made its way into our living-room, so that the time given to a chance caller might be put to good use, in true French fashion."

Matrimony in Greenland.

[New York Herald:] Matrimonial agencies are not customary in Greenland, according to the census of that country, but the Danish reports set forth the fact that a custom has imposed its regulations on the people of this remote region with such force that during the last decade there has been, so far as the public records show, but three bachelors of the age of 25 who possessed more than one wife each. There are more than 10,000 people and forty-four men who have each a plurality of wives. Polygamy is permitted beyond the age of 25 years, and in every case of the kind the first wife must consent before the second wife can be married, and thirty-one women have done so.

BRONCHO BILLY IN THE ARROW THEATER

—See this popular Essanay photo player in "The Struggle" Tuesday and Wednesday of this week. (Hamburger's—Fifth Floor)

Hamburger's

BROADWAY, EIGHTH AND HILL STREETS

CHILD'S HAIR CUTTING

Basement Store

Dainty PARTY DRESSES at $10.95

—Dainty party or evening frocks moderately priced—a timely suggestion indeed, right at the very start of the social season.

—The pictured gown is of pleated silk chiffon over net, low neck and short sleeves, with crushed silk girdle, and both waist and skirt trimmed with shadow lace. And this is only one style—there is a variety in the lot equally as chic and dainty. In soft evening shades, including light blue, pink and white.

Two-Piece Dresses at $9.95

—Scotch plaid Dresses, fresh and new and in a variety of handsome patterns and trimmings that's sure to meet the most discerning taste.

—Two-piece dresses in pretty Scotch plaids, Eton jacket, with vest of striped corded silk, trimmed with crystal buttons, and both coat and sleeves neatly bound with black silk braid. The skirt has a high waist line, finished with pleated black silk, and is draped at side front and caught with black silk covered buttons. A pocket on side front is new and different. In green, red or brown Scotch plaids, as you prefer.

59c Novelty Silks at 39c

—A wide assortment including pin-striped messalines, on light, medium or dark grounds, silk poplins in all the wanted shades and handsome Persian silks—39c yd.

$1 Storm Serge, 79c yard—All-wool, 52 inches wide, in black, navy, French blue, tan, gray, red and garnet.

26c Sheeting at 21c

—A closely woven quality, 81 inches wide, well bleached, and undervalue for a day of brisk selling in our Basement Domestic Section.

Rag Rugs at 98c

—In hit-and-miss patterns, size 27x54 inches. Washable rugs for the bathroom or bedroom, moderately priced.

15c Eden Cloth at 12½c

—Suitable material for making pajamas, nightgowns, etc.—10 to 20-yard lengths, underprice for quick disposal.

Couch Covers at $1.49

—In Roman stripe effects, and green and brown and tan color combinations. Size 80 inches wide and 2¾ yards long.

18c Pillow Tubing at 12½c

—Three to ten-yard lengths of extra heavy, closely-woven pillow tubing, in 42 and 45-inch widths.

Stand Covers at 48c

—In two-tone green or red, in green and brown, and green and red combinations with rich medallion patterns with fringed ends.

Women's $1.00 Silk Stockings at 7[illegible]

—Liberal savings on thread silk stockings, in sizes 8½ to 10. With double garter tops, lisle feet, and reinforced heels and toes. They'll go hurriedly at this saving—better [illegible] to share.

Women's Kid Gloves at 75c

—2-clasp kid gloves, made from selected skins, overseam sewn, with 3 rows of wide stitching on back, in black, brown, tan, gray and white; all sizes.

Women's 10c Vests at 5c

—Two vests of fine grade cotton for the [illegible] one; in low neck, sleeveless style. Share this economy event in Our Basement Underwear [illegible] today.

Figured Silkoline, in all-over designs, floral effects, yard 11c.
Linen Cluny Edges and Insertions, ½ to 2 inches wide, yard 10c.
White or Cream Guimps, with net yokes and high collars, 25c.
Valenciennes Lace Edges and Insertions, ½ to 1½ inch, 12 yards, 35c.
Linen Hand-embroidered Handkerchiefs, ⅛-in. hemstitched borders, 5c.
Salesman's Sample Bungalow Nets, 36 inches by 45 inches wide, 15c.
7½c Huck Towels, size 18x36 inches, slightly imperfect, each 5c.

FREE TRIP AROUND WORLD

—win that free trip from Culver City around the world! Business men, go to Culver City with us today and enter the contest! As easy today as tomorrow! Do it!

CULVER CITY is halfway to Venice; at the intersection of three fast car lines; it has a car passing every 7 minutes; it is only 25 minutes from 6th and Hill; it is on three splendid boulevards; it is the logical and permanent BUSINESS CENTER of the rapidly-growing Los Angeles-Venice district; business buildings going up; many homes building; improvements of highest class going in.

It's the spot of sure profit for real estate investors or home buyers! See it today in one of our autos! If you prefer, take Short Line, Airline or Del Rey car to Culver City. Office right in the Culver Building.

HARRY H. CULVER REAL ESTATE ACREAGE VENICE

Pasadena Office: 308 Braly Block, 41 S. Raymond Ave.

Tariffs.

ULTIMATUM ON FARES.

Higher Rates Are Demanded.

Electric Railways Advised to Divide Their Territory Into Zones.

President Harries Thinks Two Cents a Mile Would Be Right.

Life-Saving Devices Are Exhibited at Atlantic City Convention.

[BY DIRECT WIRE TO THE TIMES.]

ATLANTIC CITY, Oct. 14.—[Exclusive Dispatch.] Higher rates if street car companies are to continue in business was the ultimatum delivered this evening before the annual convention of the American Electrical Railways here in the annual address of its president, George R. Harries, of Louisville, Ky.

The division of territory lying outside centers of population, into zones, and the fixing of a rate of 2 cents per mile within these zones, was the remedy proposed by the speaker, and it was received with favor by the 500 or more delegates in attendance from every section of the country.

The financial difficulties confronting street railway companies, Mr. Harries stated, were becoming almost insupportable and he insisted that remedial measures were urgently needed at this time.

C. Nesbitt Duffy, vice-president of the Milwaukee Electric Railway and Light Company, discussed the failure of the city franchise now under fire in Cleveland, and gave a few reasons why it would never meet with gen-

THE WORLD'S NEW[illegible]

THE HEART OF IT IN TODA[illegible]

EPITOMIZED, CLASSIFIED AND

The Foremost Events of Yesterday to Mexico City. (2) Storm on the New Ultimatum on Street Car Fares. (4) J[illegible] ida. (5) Forest Fire Near Saratoga. (7) Espee Depot Plans Filed.

INDEX.

PART I. Telegraph News.
1. Clark Says Japs Want War.
2. Let Down Bars to Gen. Maas.
3. Currency Bill Given a Boost.
4. Clerks' Heads in Mail Sack.
5. Germans Plan Large Exhibit.
14. Weather Report; City in Brief.

PART II. Pictorial Cream Sheet.
1. "Wet" Season at Seashore.
2. Damage Awards on Boulevard.
3. Great Freight Increase Here.
4. Editorials, Pen Points, Verse.
5. The Political Watch Tower.
7. Society Events, at the Theaters.
8. News from Southland Counties.
9. Happenings Along Pacific Slope.
10. Stocks, Bonds, Financial Summary.
12. Public Service: City Hall, Courts.

PART III. In Field of Sports.
1. Dundee Wins Great Scrap.
2. Coast League Results.
3. McCredie Has Schooled Many.
4. Fast Horses for Race Meet.

SUMMARY.

THE SKY. Clear. Wind at 5 p.m., west; velocity, 7 miles. Thermometer, highest, 78 deg.; lowest, 56 deg. Forecast: Fair and warmer Wednesday, light west wind. For complete weather report see last page of Part I.

THE CITY. The Supervisors forcibly and caustically censured one member of the board yesterday for his criticism of county authorities.

One of the "Jonquil Girls" of the Ridley case has married a wealthy San Francisco art goods manufacturer.

Redondo Beach voted to continue "wet" yesterday.

A schoolboy fatally shot his brother last night when he accidentally exploded a cartridge in a pistol.

The attorney for the slayer in the Ridley case brands his client as a "black sheep" and declares insanity will be the defense.

SOUTHERN CALIFORNIA. The State Railroad Commission, presumably an infallible body, revoked a ruling which interfered with the construction of a branch of the Pacific Electric.

A Santa Barbara woman read an advertisement in the paper and found that she was heiress to a fortune of $40,000. She now believes in the efficacy of advertising.

Pacific Electric officials have settled crossing troubles at San Bernardino and will proceed with the extension of new branches.

A San Diego junk dealer made a murderous attack on his wife and then ended his life by hanging.

PACIFIC SLOPE. An explosion of nitroglycerine killed a Spokane man who was testing it, the police say, to blow up [illegible]

[illegible] the house lived.

A San D[illegible] by starvati[illegible] friend's ho[illegible]

The Sou[illegible] plans for a[illegible] station in L[illegible]

Lone ba[illegible] Southern P[illegible] cisco.

Southern[illegible] united to f[illegible] tion through[illegible]

After inve[illegible] resentative h[illegible] move to res[illegible]

GENERAL[illegible] Altman of N[illegible] ings valued [illegible] ropolitan Art[illegible]

Carnegie [illegible] the investiga[illegible] said the truth[illegible] entire world.

Chambers [illegible] of the Unite[illegible] currency bill.

Capt. Inch[illegible] aster was se[illegible] wireless to Na[illegible]

Julius Kru[illegible] Pacific stated[illegible] in railroad op[illegible] form is settle[illegible]

Latest retu[illegible] number of de[illegible] may be still f[illegible]

MEXICO. [illegible] last night sai[illegible] home at once.

Huerta's de[illegible] under review [illegible] meeting in Wa[illegible]

Charge O'Sh[illegible] yesterday to [illegible] United States [illegible] election of Oct[illegible]

A Nogales [illegible] reported a rum[illegible] tion of Guaym[illegible]

The resignat[illegible] son as Ambassa[illegible] effect yesterday.

FOREIGN. Havre yesterday [illegible] tain in three l[illegible] that the captai[illegible] derstand.

The wedding [illegible] Fife and Prince[illegible] are estimated to[illegible]

WASHINGTO[illegible] mental inaction [illegible] Germany will be[illegible] Panama-Pacific E[illegible]

Congressman [illegible] see Postmaster-G[illegible] California postm[illegible]

The reader who would do justice to himself will not depend entirely on this comprehensive though it is, but will take in the [illegible] necessarily cannot be luminously summarized, epitomized